Cir 178090
JAN 25 1933

The Washington Post is the only morning newspaper receiving the Associated Press news service.

The Washington Post.

Today—Fair, slightly colder.
Tomorrow—Cloudy, warmer, occasional rain. Gentle winds, becoming moderate southerly.
Yesterday—High, 62; low, 55; 1932, high, 64; low, 50.
Details on back page.

NO. 20,676. ENTERED AS SECOND CLASS MATTER, POSTOFFICE, WASHINGTON, D. C. WASHINGTON: TUESDAY, JANUARY 24, 1933. COPYRIGHT, 1933, BY THE WASHINGTON POST CO. THREE CENTS.

AMERICA DROPS CAPACITY BASIS IN DEBTS POLICY

Quid Pro Quo Principle to Enter Conference Here in March.

LINDSAY AND ROSSO ARE AMONG CALLERS

State Department Visitors; Defaulting Nations Are Likely to Wait.

By HAROLD J. T. HORAN.

Preparations for the Anglo-American debt conference here in March proceeded actively yesterday on both sides of the Atlantic. Out of all the consultations that marked the debt developments of the last 24 hours, the following salient principles emerged:

First, that the forthcoming debt discussions will veer away from the "capacity to pay" principle, which has heretofore been the touchstone of the deliberations;

Second, that the debt discussions will now be predicted upon a "quid pro quo" principle, which will take into consideration the various economic advantages deemed necessary for the general economic improvement of the world.

Third, the President-elect through his assistants, Profs. Raymond T. Moley and R. C. Tugwell, will keep in touch with the Department of State until such time as the President-elect has announced his own Secretary of State, who will then work in with the negotiations of Col. Stimson.

Lindsay Is Visitor.

The uncertainty which has kept the British cabinet from taking a definite step with regard to the Roosevelt invitation is believed to have sent British Ambassador Sir Ronald Lindsay to the State Department yesterday where he was with Assistant Secretary H. H. Bundy.

The London Daily Mail this morning says that Premier Ramsay MacDonald plans to come to the United States toward the end of next month to prepare for the discussions.

The text of the Roosevelt invitation and its reference to the World Economic Conference created the interpretation in London that the debt conference also was to be an economic discussion, a forerunner, if not some-

Continued on Page 2, Column 2.

Texas to Pick Garner's Successor on April 15

Austin, Jan. 23 (A.P.).—The Texas Legislature passed a bill today providing for special elections in the Fifteenth Congressional District to choose a successor to Speaker John N. Garner, the Vice President-elect.

Under present plans, the first Democratic primary would be called for February 25, the run-off for March 18 and the final election for April 15. The bill also proposed to validate the election next Saturday to select a successor to the late Representative Daniel E. Garrett, of Houston.

Adm. Smith New Chief Of Norfolk Navy Yard

(Associated Press.)

Rear Admiral St. Clair Smith was appointed yesterday by Secretary Adams as commandant of the navy yard at Norfolk, Va.

Admiral Smith is now commander of the special service squadron in Central American waters and will be relieved of those duties by Rear Admiral Clark H. Woodward, of Atlanta, now on his way to Panama.

POST Ads Pull

EARRING—Long, dark red coral; lost January 5. Return to Broadman, Cleve. 6900, and receive reward.

. . . and bring back a valuable Earring . . .

Mrs. Julia O. Batchelder lost her earring on the eve of leaving for Florida. The Post ad located the finder and arranged for its return to her address.

For Results Use
Washington Post
WANT ADS
Phone National 4205

Present Lame Duck Session Will Be Last

Missouri Gains Honor of 36th Ratification; May Be Unanimous.

(Associated Press.)

After ten years of trying, and a hundred of waiting, the United States modernized its political machine yesterday by eliminating defeated officials—the "lame ducks"—from government.

A twentieth amendment was written into the Constitution declaring that after this year both the President and the newly chosen members of Congress shall take office the January following November's election, and that the old-time short session which for so long has clogged the political machinery with its ineffectiveness, shall be held no more. The present one is the last.

Thirty-six States of the Union ratified the amendment in less than one-tenth the time it took to convince Congress that the country demanded abolition of this lumbering antiquity.

Missouri completed the ratification, seizing the distinction of being thirty-sixth approving State by a wide-awake maneuver. Its House was to meet at 2 o'clock to act on the amendment, already approved by the Missouri Senate. The Massachusetts House was to do exactly the same thing, but had the one-hour advantage of being in the Eastern time zone. The Missouri speaker rounded up his members for a 10 o'clock in the morning session, and the job was done immediately.

Later in the day, though no more were needed, Ohio, Georgia and Utah

Continued on Page 2, Column 2.

Roosevelt Made Happy Despite Shorter Term

Warm Springs, Ga., Jan. 23 (A. P.).—News that the constitutional amendment abolishing "lame duck" sessions of Congress had been ratified by the required 36 States brought an expression of satisfaction today from President-elect Roosevelt.

"That makes me very happy," he told newspapermen, "because the State of New York was the first legally to ratify the amendment. Virginia stole the march on us and ratified it before receiving the official resolution from the Secretary of State. We waited for the resolution."

The amendment will cut short by almost two months Mr. Roosevelt's term of office, for the next President will be inducted in January rather than in March.

CAPITAL BANK BANDIT GANG PLEADS GUILTY

Four Wanted in Mechanics Savings Holdups Face New York Sentences.

The gang of bank robbers that terrorized Eastern bankers for the past year and who were identified as the men who held up two branches of the Washington Mechanics Savings Bank, sought refuge from District authorities by pleading guilty to third-degree robbery charges while on trial in New York yesterday.

Two of the men have been positively identified by witnesses as the bandits who held up the East Capitol street branch of the bank on January 7, 1932, robbing it of $14,135, and robbing the Georgia avenue branch on June 10 last of $9,031.

The men interrupted their trial on bank robbery charges in General Sessions Court and entered pleas of guilty to third degree robbery while armed. They were accused of having robbed the Seward National Bank and Trust Co., in New York, in 1930.

By an odd coincidence, Detective Sergts. Floyd A. Truscott and F. O. Brass arrived in New York yesterday morning with witnesses of the two bank holdups in the District, who had identified the pictures of two of the men as those who participated in the robberies.

The men are Barney Niefeld, 35 years old; Samuel Rubin, 39 years

Continued on Page 2, Column 8.

Bill Would Repay Lost G.P.O. Leave

Shipstead Resolution to Equalize Economy Act Offered Senate.

Employes of the Government Printing Office would get all earned accrued leave due them in 1932, but denied them by the economy act, under a resolution introduced in the Senate yesterday by Senator Shipstead (Farmer-Labor), Minnesota.

Government Printing Office employes consistently have complained that the economy act discriminated against them in the matter of leave. It had been the custom of this agency to award leave only after an employe had earned a full 30 days.

The Shipstead resolution would reappropriate money saved from operation of the payless furlough, and authorize the public printer to use it to reimburse employes, denied leave coming to them for the twelve months ended last July.

Carload of "Bones" Found to Be Rum

$50,000 Shipment From Cuba Is Seized in Hoboken.

New York, Jan. 23 (A.P.).—A carload of "bones," on consignment from Cuba to an unknown New York purchaser, was opened today by customs agents in Hoboken and found to be liquors valued at $50,000.

The bottles were buried under a thin covering of bones.

Fully loaded freight cars of bones for use as fertilizer are brought into port almost daily. When a shipment was run onto tracks last Thursday, one car was much heavier than the others. It was shunted onto a siding. No one called for it and today it was opened.

TRUESDALE SCHOOL CALLED DANGEROUS

Faulty Heating Plant Cited; Investigation Ordered at House Hearing.

Charges of shockingly insanitary conditions at the George Truesdale School, where fumes from a faulty heating plant, overcrowded classrooms and a "firetrap" attic allegedly endanger the health of 250 elementary grade children, were made yesterday before the House District Appropriations subcommittee.

Mrs. H. P. Clarke, president of the Truesdale Parent-Teacher Association, and Mrs. N. P. O'Connell, legislative chairman, impressed subcommittee members with a picture of conditions at the school, for which no provision was made in the 1934 budget.

Chairman Clarence Cannon immediately called on Commissioner Luther C. Reichelderfer, who attended the hearing, to make an investigation and report back to the subcommittee.

Mrs. Clarke disclosed that only last week an assistant janitor was overcome by gases emanating from the building's ancient hot-air heating plant. She said teachers comment on the "dopey" appearance of some of the children after they remained any length of time in the building.

Mrs. Clarke, who has headed the parent-teacher group for 17 years, said a year ago every member of one kindergarten class was absent for sickness at one time. Only recently, when water was found seeping through the wooden floor of their former classroom, was the cause discovered, she testified.

The parent-teacher worker said this classroom is now being used as a lunchroom, but shortly will be used for teaching purposes again. She said there is another classroom in

Continued on Page 4, Column 5.

Four Army Fliers Escape in Crack-Up

Leap to Safety Before Craft Crashes and Burns Near Wheeling.

Wheeling, W. Va., Jan. 23 (A.P.).—Four Army fliers narrowly escaped death today as their plane crashed on the Wheeling & Lake Erie Railroad tracks, 6 miles north of Wheeling.

Lieut. C. R. Hoffman was piloting the plane and those with him were Alfred Troy and W. T. Forner, privates, and Sergt. Andrew Ontko. All are from Langley Field.

The accident occurred just across the State line, in Ohio, shortly after the fliers took off after picking up Sergt. Ontko, who had been visiting a brother at Steubenville. As the plane came down, all four occupants leaped to safety just before it crashed. The plane caught fire and was destroyed. Lieut. Hoffman and the privates were returning to Langley Field from Dayton.

U. S. Envoy to Mexico Will Quit Post Feb. 14

Salt Lake City, Utah, Jan. 23 (A.P.). J. Reuben Clark, jr., American Ambassador to Mexico, will leave Mexico City February 14 to return to this city and resume his law practice, friends here reported today.

Mr. Clark succeeded the late Dwight W. Morrow as ambassador in October, 1930. He previously had served as private counsel to Mr. Morrow. Mr. Clark is a Republican.

TOKYO-U.S. WAR WARNING MADE BY DIET LEADER

Bold Criticism of Army Policy Since 1931 Is Issued.

UCHIDA DENIES ACTS OPPOSED BY PEOPLE

Party Chief Decries Strained Relations With America and Arms Race.

Tokyo, Jan. 23 (A.P.).—The spokesman for one of Japan's principal political parties declared in the Diet today that unless relations between Japan and the United States are improved they will produce renewed armaments competition and possibly a world war.

This statement was made by Hitoshi Ashida, formally chosen spokesman for the Seiyukai party, who delivered the boldest criticism of the current military domination of Japanese diplomacy heard in Parliament since the Manchurian conflict began in September, 1931.

In response to Mr. Ashida's assertion that "a gloomy situation" rules between Japan and America, the foreign minister, Count Yasyua Uchida, declared that "there is no uneasiness concerning our relations with the United States."

"Being Dragged Blindly."

Rising in the Diet to question the government concerning its foreign policy, Mr. Ashida pointed out that when the foreign minister addressed the Parliament on Saturday he did not mention American relations, which Mr. Ashida considered "were not in a condition warranting contentment."

The Seiyukai spokesman questioned the desirability of the army's domination of diplomacy and asserted that the public was afraid that "we are being dragged blindly into an uncharted pitch-dark abyss."

He urged Gen. Sadao Araki, the minister of war, to "forsake the notion that the army is almighty."

His criticism was directed against the methods and not against the substance of the government's policy in Manchuria. Count Uchida responded that the foreign policy was conducted "in accordance with the will of the

Continued on Page 4, Column 5.

Deputies Reject Cheron Program

French Cabinet May Fall if Budget Balancing Vote Is Taken.

Paris, Jan. 23 (U.P.).—Overthrow of the present cabinet over the budget by the end of the week was freely predicted in well-informed quarters tonight.

The finance committee of the Chamber of Deputies continued to throw out provisions insisted upon by Finance Minister Henry Cheron, and it was doubted the chamber would support him if he stands with Premier Joseph Paul-Boncour, for a vote of confidence on the budget.

Cheron's proposals to reduce war department appropriations, including pensions, and salaries for civil service workers were summarily rejected. He had declared these provisions essential to balance the budget.

School Board Unit Report Raps Cadet Reorganization

Student Activities Committee Spurns Proposal for Sweeping Changes as Urged by Dr. John C. Eckhardt; Decision Awaits Final Approval.

As you were!

This order is expected to be given the Washington High School cadet corps by the Board of Education as the result of a meeting yesterday afternoon of the student activities committee of the board, school executives and school officials, which was called to study the recommendations of Dr. John C. Eckhardt for a sweeping reorganization of the cadet corps.

Meeting behind closed doors in compliance with a request of the Rev. F. I. A. Bennett, chairman of the student activities committee, that reporters be excluded so that "the cadet situation might be discussed more freely," the committee and school heads heard the prescription for reorganization offered by Dr. Eckhardt and then received an account of just how the cadet corps is being conducted from Col. Wallace M. Craigie, military instructor in charge of the cadets, and from the school principals.

Dr. Eckhardt declared there are inequities in the cadet system and recommended that there be a more even distribution of students from various classes in the companies. He also recommended that the companies formed in February to accommodate incoming students be abolished.

It was Dr. Eckhardt's contention that each company contain the same number of fourth, third, second and first year men, the same number of tall men and the same number of short men. February recruits, he said, should be equally divided between all the companies at their individual high schools according to size. All recruits throughout the year, after the first organization,

Continued on Page 4, Column 1.

Discovered

Ruins of Ancient Persian Cities and Sculptures Called Greatest.

Chicago, Jan. 23 (U.P.).—Scientists' flashlights played tonight over ruins of an ancient city that Alexander the Great burned at the whim of a starry-eyed daughter of the magi centuries ago.

In the heart of modern Persia, where 3,000 years ago the fire-worshipers built their pyres on the Iranian Plateau at the behest of Zoroaster, comes to the light of modern science one of the most significant scientic discoveries of the age.

Under the shovels of the Persian expedition of the University of Chicago appear tell-tale stones and metal relics of a brilliant era at history's dawn during which splendid cities rose from the dust only to fade into the legends of the Arabian Nights and the raids of Kubla Khan and Attila, the Hun.

Discovery has just been announced at the University of Chicago by Dr. James H. Breasted, director of the Oriental Institute of the University, of sculpture dating from the Golden Age of the Persians.

Sculptures unearthed at Persepolis, the Versailles of the ancient Persians, by Dr. Ernst Herzfeld, of the institute's field force, were described by Dr. Breasted as "the greatest and most important discovery in the history of archeological research anywhere."

INFLATION WARNING IS ISSUED BY MILLS

Such Proposal Tends to Hurt Confidence, He Tells House Group.

By LAWRENCE SULLIVAN.

An emphatic warning against inflation of the currency was sounded before the House Banking and Currency Committee yesterday by Secretary of the Treasury, Ogden L. Mills, who was the first witness called in hearings on extension of the Glass-Steagall bill for another year.

This amendment, passed as an emergency measure a year ago, authorized the Federal Reserve banks to substitute Government bonds for commercial paper in backing the national currency, thus releasing some $700,000,000 in gold. Extension of the measure beyond its March expiration is necessary to enable the Federal Reserve system to continue its easy-money policy as a safeguard against the threatened stagnation of commercial credits throughout the country.

In discussing inflationary proposals projected by Representatives Jeff Busby, of Mississippi; T. Alan Goldsborough, of Maryland, and other Democratic members of the Banking Committee, Secretary Mills said the step was wholly unnecessary and hinted the continued public discussion of such proposals on Capitol Hill is having a depressing effect on business confidence generally.

He declared also that inflationary proposals at this time, when tremendous Federal bond issues are necessary to finance the national deficit, tend to undermine investment

Continued on Page 3, Column 8.

Robbers Kidnap Banker And Girl; Take $2,000

Vermillion, S. Dak., Jan. 23 (A.P.). The Citizens Bank & Trust Co. was held up today by four men, who obtained between $2,000 and $3,000 and made their escape in a sedan.

The robbers kidnaped President Cheney, the assistant cashier and a girl stenographer, but released them on the outskirts of town.

QUALIFIED BEER BILL VOTED AND SENT TO SENATE

Restrictions in 3.05 Brew and Wine Proposal Stir Confusion.

ADVERTISING BY RADIO AND MINOR SALE OUT

Garner Hopeful of Compromise in 2 Houses' Plans if Upper Body Acts.

(United Press.)

The Senate received yesterday from its judiciary committee a 3.05 per cent beer and wine bill so closely hedged about with restrictions on advertising and sale as to create further confusion over the legislation.

The measure, reported to the Senate by an 8-to-6 vote, bars beer or wine advertising in dry States. This means that the radio is prohibited from all such advertising, since its waves reach in all directions, and that only newspapers which do not go beyond the borders of wet States can advertise the beverage. The bill forbids sale to minors.

Immediately House members commented that the emphasis on restrictions led to the inference that the beer mentioned in the bill is intoxicating. Some added that this would give drys more ammunition in their fight against it.

Comment on Restrictions.

"It is inferentially an admission that the beer is intoxicating," said House Democratic Floor Leader Henry T. Rainey.

The House bill, which legalizes beer of 3.2 per cent and excludes wine, also prohibits advertising and sale to minors, merely by not touching present provisions of the Volstead act. But it was the intention of House leaders to change the measure when it returned to the House to permit advertising of the new beverage. They said this had been overlooked when the bill was before them.

The Senate now has raised and stressed the issue. There was much ironic comment yesterday about the restrictions since the Senate committee went so assiduously through authoritative works on intoxication and then guaranteed, in its published report that the 3.05 per cent figure is "nonintoxicating."

Drys recently have made a point of advertising the beverage, picturing the family about the fireside with the children listening to beer advertisements over the radio.

Vote of Committee.

The committee vote yesterday was:

For the bill—Senators Blaine, Wisconsin; Norris, Nebraska; Hebert, Rhode Island; Schuyler, Colorado, Republicans, and Ashurst, Arizona; Walsh, Montana; King Utah; Dill, Washington, Democrats.

Against—Senators Borah, Idaho; Robinson, Indiana; Hastings, Delaware; Austin, Vermont, Republicans; and Bratton, New Mexico, and Neely, West Virginia, Democrats.

Senator Blaine formally reported the beer bill to the Senate and im-

Continued on Page 2, Column 6.

Two Are Arraigned In D. C. 'Extortion'

Brothers Charged With Writing Threat Letter to Banker's Wife.

New York, Jan. 23 (A.P.).—Michael Metrovich, 18, and his brother, William, 19, both of Arkon, Ohio, were arraigned today before United States Commissioner Garrett W. Cotter charged with use of the mails to extort money by threats.

The youths waived examination and in default of bail of $1,000 each were taken to the Federal House of Detention to await action of the grand jury.

They were charged with having, on January 17, posted a letter addressed to Mrs. O. H. P. Johnson, 2305 Massachusetts avenue, Washington D. C., with intent to defraud. A postoffice inspector and a detective charged the prisoners demanded $200 from Mrs. Johnson and threatened to expose the fact that her brother, Alan Hemmick, was employed at an emergency relief job, if she failed to remit.

Texas Sheriff Is Killed By Trio of Holdup Men

Tulia, Tex., Jan. 23 (A.P.).—Sheriff John C. Moseley, 49, of Swisher County, was shot to death early today in a gun fight with three men who later robbed a filling station here and escaped.

CAROLINA HOTEL, PINEHURST, N. C.—Now open for restful days of golf on famous Ross courses and outdoor sports in pine-fragrant air.—Adv.

Galsworthy

Novelist Sinking Rapidly; Is Suffering From Poisoning.

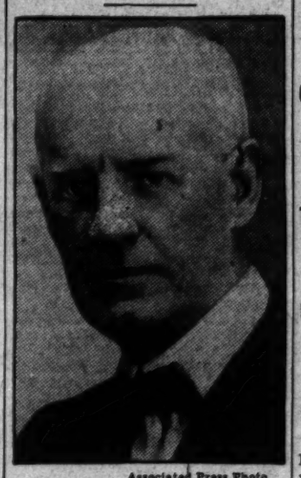

Associated Press Photo.
JOHN GALSWORTHY.

London, Jan. 23 (A.P.).—John Galsworthy, the novelist and playwright, was sinking rapidly tonight and anxiety for his recovery increased. He is 65.

Galsworthy has been suffering from anemic poisoning and complications, including chills, which reduced resistance.

A nephew said he was "very weak."

DISTRICT AID FACING HOOVER VETO PERIL

McKellar Amendment Is Said to Be Frowned Upon by White House.

District emergency relief operations, which seemed assured of $625,000 forthcoming immediately after House and Senate passed the first deficiency bill, faced a new hazard last night.

Reports were current in congressional circles that President Hoover will veto the deficiency measure because of opposition to the McKellar amendment. It requires review by a joint congressional committee of all refunds in excess of $20,000.

Local relief money was completely exhausted more than a week ago, but activities have been carried on in the expectation that funds voted by Congress would soon be available.

Indications were local welfare authorities would be seriously embarrassed by a White House veto, aimed primarily at another provision of the bill. Even if both houses of Congress were to override the suggested veto by a two-thirds vote, several days delay at least would be involved.

Members of Congress close to the President expressed the belief he will veto the measure. An opinion to the President, holding the McKellar amendment unconstitutional, is said

Continued on Page 2, Column 5.

Luke Lea and Son Ordered Arrested

Carolina Seeks Extradition on Convictions of Bank Fraud.

Asheville, N. C., Jan. 23 (A.P.).—Luke Lea and his son were in Nashville, Tenn., today when called to surrender in court here under convictions of bank law violations, and capiases for their arrests were ordered while extradition machinery was set in motion.

The 54-year-old Nashville newspaper publisher, former Tennessee senator and Army colonel, and his son, Luke Lea, jr., are under sentence in this State of conspiracy to defraud the now defunct Central Bank & Trust Co. of Asheville of nearly $1,000,000.

The father was sentenced in 1931 to 6 to 10 years and his son to 2 to 6 years with an option of paying $25,000 in fines and costs.

Here is *Tippie* of the alert ear! This is a real live dog that appears in the comic, CAP STUBBS. Watch for his daily appearance in The Washington Post commencing next Monday, January 30.

C. M. T. C. PUT IN HOUSE BILL; FUND BOOSTED

Chamber Drubs Collins Twice; He Faces New Battle Today.

TOTAL ARMY AMOUNT INCREASED $3,000,000

Fight Looms on Proposal to "Wipe Out" U.S. Uniform-Making Factory.

By J. BERNARD McDONNELL.

Given two drubbings by the House yesterday, Representative Ross Collins (Democrat), of Mississippi, chairman of the War Department appropriations subcommittee and arch enemy of the Army, is to be confronted with another battle today, this time over fundamental principles which should govern the labor standards of the Government.

The House overrode recommendations of the appropriations committee, framed by Mr. Collins, on two occasions yesterday and increased the total so far approved for the Army by $3,000,000. It voted $2,500,000 for continuation of citizens' military training camps, despite the protestations of Mr. Collins that the object could be better achieved through lesser expenditures on the National Guard, and voted to increase appropriations for the organized reserves to $6,354,000, an increase of $572,000 above the limits fixed by Mr. Collins. Both increases were on motions by Representative Henry E. Barbour (Republican), of California.

Faces Another Fight.

The first fight which Mr. Collins will have to face when consideration of the bill is resumed today will come on a motion to be made by Representative Harry C. Ransley (Republican), of Pennsylvania, to strike out of the bill a Collins proposal which representatives of labor contend is based on an improper conception of the Government's responsibility to labor and the American standard of living.

Mr. Collins' subcommittee, with the approval of the majority of the full appropriations committee, inserted in the bill a provision which it is said will practically wipe out the Government uniform-making factory in Philadelphia and turn the work over to sweat-shop operators in the needle trades, who are employing child labor and paying starvation wages.

Representatives of the private operators have been present about the House Office Building and the halls of the Capitol for several days, button-holing members and seeking their support of the Collins amendment. Among these private seekers of uniform contracts are some whose operations have come in for widespread public notice in the past.

Provision Limiting Work.

The blow at the Government plant, which under the law has had to compete with private bidders for its work, is contained in a Collins provision limiting the work which it may do now, to not more than 10 per cent of

Continued on Page 5, Column 2.

Three Gran Chaco Forts Claimed by Bolivians

La Paz, Bolivia, Jan. 23 (U.P.).—The military high command tonight claimed signal victories in the Gran Chaco offensive, including capture of the forts at Corrales, Mariscal and Lopez, in the war zone.

Summary of Inside Pages

Pages.
2—Canada Wins Liquor Case.
Many Contest Photos Received.
Glass Bill Vote Due Tonight.
Auditorium Chosen for Ball.
Roosevelt Denies Cabinet Trouble.
3—Central American Row Ended.
Berry Clark's Trial Opens.
Judge Edgar A. McCulloch Dies.
Capt. R. G. Anderson Found Dead.
Three Ordered Held on Assault.
4—The Federal Diary.
Queens to Attend Dance.
New Far East Report Ordered.
5—Prince George's Liquor Law Valid.
Firemen to Form New Group.
Desperado Leaps From Train.
6—Editorials.
7—The Jungle King.
Society.
8—About the Showshops.
9-10—Sports.
11-12—Financial News.
13—The Post Comics.
Radio Programs.
14—Women's Features.
15—Classified Advertisements.
16—Cupola Hostility Continues.
Wider Taxi Rule Powers Urged.
Brown Discounts Crime Wave.
The Once Over.

CANADA WINS CASE IN SUPREME COURT

U. S. Seizure of Rum Ship Is Ruled International Treaty Violation.

(Associated Press.)

The Supreme Court yesterday held international treaties above domestic law, ruling that British and Canadian rum-running vessels can not be seized if they are more than one hour's sailing from the American shore, even though inside the 12-mile limit prescribed by the tariff act.

The decision, disallowing the seizure of the Nova Scotia runner Mazeltov off Massachusetts in 1930, possibly averted serious friction with Canada. The latter last December informed the State Department that unless the policy laid down yesterday by the highest court were followed, the Canadian government would regard the antismuggling treaty with this country as practically nullified.

Justices Sutherland and Butler dissented from the majority opinion of the court, written by Justice Brandeis. They said the treaty of 1924 was not intended to abrogate rights claimed by this Government over a long period, but that the pact was drawn to extend those rights to enable the United States more effectively to enforce its liquor laws.

Justice Brandeis, however, pointed out that the tariff act provisions were first written in 1922. The treaty came two years later in the wake of a series of protests from Great Britain over the seizing of her ships outside the 3-mile territorial limit recognized by international law. The 1930 law, Brandeis said, was simply a rewriting of that of 1922, and there was nothing to show that Congress intended it to change the treaty in any way.

Ottawa, Jan. 23 (A.P.).—General satisfaction was expressed today over the finding of the Supreme Court of the United States in the case of the Nova Scotian vessel Mazel Tov.

The famous I'm Alone case which some years ago was referred to arbitrators is not affected by this ruling. In that case it was a question of continuous pursuit and a difference of opinion as to how close to shore the pursuit must be started and the conditions which make the pursuit continuous.

TODAY IN CONGRESS

SENATE.

Will resume consideration of Glass banking bill.

Banking and Currency Committee will meet in open session at 10 a. m. in committee room, 303 Senate Office Building, to consider George bill.

Judiciary subcommittee will meet in open session at 10 a. m. in committee room, Capitol, ground floor, northwest corner, to consider Black five-day-work week bill.

Manufactures Committee will meet in open session at 10:30 a. m. in room 212, Senate Office Building, to consider Cutting bill to provide $15,000,000 for transient public relief.

HOUSE.

Will resume consideration of War Department appropriation bill.

Appropriations subcommittees will meet in executive sessions at 10:30 a. m. in committee room, Capitol, west side, to consider Navy and District bills.

Public Lands Committee will meet in executive session at 10:30 a. m. in committee room, 347 House Office Building, in regular meeting.

Labor Committee will meet in open session at 10 a. m. in committee room, 127 House Office Building, to consider five-day-work week bill.

Interstate Commerce Committee will meet in executive session at 10 a. m. in committee room, 226 House Office Building, to consider powers of Interstate Commerce Commission.

Banking and Currency Committee will meet in open session at 10:30 a. m. in committee room, Capitol, old library space, House floor, to consider Glass-Steagall currency issue bill.

Military Affairs Committee will meet in open session at 10:30 a. m. in committee room, 451 House Office Building.

Judiciary subcommittee, No. 2, will meet in executive session at 10 a. m. in committee room, 379 House Office Building.

Postoffice Committee will meet in executive session at 11 a. m. in committee room, 305 House Office Building, to consider air mail.

Yesterday in Congress

January 23, 1933.

SENATE.

Met at noon and recessed at 5:15 p. m. until 11 a. m. Tuesday.

Debated question of providing additional copies of official lists of Government jobs not protected by civil service.

Considered Glass banking bill, rejecting amendment by Senator Long (Democrat), of Louisiana, to continue Secretary of Treasury as ex officio member of Federal Reserve Board.

Adopted amendment proposed by Senator Glass (Democrat), of Virginia, to banking bill providing for Federal subscription rather than appropriation for capital stock of proposed liquidation corporation for closed banks.

Judiciary committee approved a bill to legalize beer of 3.05 per cent alcoholic content.

Finance committee approved proposals to study effect of tariffs on foreign trade and international economic relations.

HOUSE.

Met at noon and adjourned at 5:25 p. m. until noon Tuesday.

Debated War Department appropriations bill, defeating subcommittee chairman, Representative Ross Collins (Democrat), of Mississippi, twice, and increasing appropriations in bill.

Conferees agreed on crop production loans bill, but motion to consider report was withdrawn until tomorrow.

Joint veterans' committee heard veterans' representatives urge that chief concern of opponents of veterans' payments was reduction in income taxes.

Representative McFadden (Republican), of Pennsylvania, again attacked President Hoover.

Ways and Means Committee heard Secretary of the Treasury Mills urge continuation of Glass-Steagall bill permitting use of Federal securities as collateral for Federal Reserve notes.

Head of Closed Bank Cleared.

Paris, Jan. 23 (A.P.).—Albert Oustric, whose affairs have been under investigation since the failure of his bank in 1930, was acquitted today of charges of abuse of confidence growing out of the failure.

Photographs Are Pouring in To Post's Contest Editor

Every One, Whether Received to Date or Sent in Between Now and End of Competition, Will Have Same Chance for Prizes.

Photographs of the most charming girls in the world are pouring by the basketful into The Washington Post's "Queen" contest department, but the one who will win fame and fortune and rule over a court of 50 as the Century of Progress Exposition throws wide its doors this June is all unaware as yet of her exciting destiny. Nobody knows—not yet.

It is just as possible that the girl whose picture will be singled out for the grand prize of $5,000 and the title of Queen has not as yet sent in her photograph as that it is already receiving the admiration of the contest staff.

Beginning next Sunday and continuing each Sunday for ten weeks, ten photographs that have been entered in this contest will be reproduced in the Rotogravure Section of The Sunday Post. Such publication does not imply that the subject has a greater opportunity to win one of the large cash awards, but merely that the photograph submitted was particularly suited for reproduction. For each picture so printed The Washington Post will pay $5 for the privilege of its use.

Every picture entered in the contest, however, will receive the same careful attention of the judges, who will select 51 charming girls to officiate at the opening of the great World's Fair at Chicago. From one of this group will be selected a queen who also will receive $5,000 in cash. The next two girls in the order of their selection will receive $3,000 and $2,000, respectively.

All of the 51 girls will be the guests of The Washington Post and the Chicago Tribune at the Century of Progress Exposition at Chicago during the first two weeks of June. Every expense of their transportation, residence at the finest hotels, entertainment, &c., under proper chaperonage, will be paid by these newspapers. In addition, each girl will be beautifully gowned by leading modistes and will receive international recognition for charming femininity.

The opportunity to share in these great honors and cash awards is offered equally to every unmarried girl, wherever she may reside. Only professionals, such as stage girls and artists' models, together with employes of The Washington Post and members of their families are barred from competition.

It is emphasized that this is a contest conducted under rules that will keep it above the rating of the usual tawdry bathing beauty competition. The winner must be qualified by her femininity and attractive appearance rather than by perfection of face or figure.

To enter, it is merely necessary to submit a photograph, at least 6 by 8 inches in size, that has been taken within the last 12 months. The picture should be accompanied by the transmittal coupon which is printed in the three-column announcement that appears elsewhere in this paper today, or by the same information written upon a separate sheet of paper. Either the subject herself or some friend or relative may submit the picture.

This latter provision makes it possible for employes of Government establishments, stores or offices and for women's organizations or schools to submit their favorite candidate to share in the unusual honors and financial rewards that will be paid to 51 charming girls.

BASIS OF CAPACITY TO PAY IS DROPPED FOR CONFERENCE

Continued from Page 1.

thing more important, for the World Economic Conference.

The same uncertainty was behind the visit of Italian Ambassador Augusto Rosso. It was believed that the Italian government will not immediately undertake revision of the $2,000,000,000 Italian debt to the United States by requesting similar action as the British. In any event, when the moment arrives for a new discussion of the capital sum of Italy's American debt, the negotiations will be largely under the guidance of the new Ambassador. Signor Rosso is one of the great authorities on disarmament at the League of Nations and his protracted delay in rejoining his post here was due to the inability of the Italian government to find another diplomat who could take his place in the Geneva discussions on disarmament, as well as on reparations.

Could Be Comprised.

Furthermore, the negotiations could be comprised within the instructions with which Ambassador Rosso came to this country. He would be assisted by some Italian economic experts, but in the main the actual discussion of the debt revision would probably be handled by him. No action, however, is contemplated at present by the Italian government until the terms of the Anglo-American debt accord are definitely drawn up. Undoubtedly, immediately afterward, the government of Mussolini likewise will request a definitive settlement of the war debt. Thereafter, the other nations which settled their interest or principal payments on December 15, like Czechoslovakia, Finland and Lithuania, will be able to take up the adjustment of their individual debt to this country.

Belgian Ambassador Paul May also called at the Department of State yesterday and remained with Undersecretary Castle for some time. It is understood that his conversations embraced the situation created by the Roosevelt invitation for those countries like his own and France, which did not pay their December 15 debts. The President-elect's invitation made no provision for the defaulting countries and in the absence of any specific directions from the incoming administration, the Department of State is taking a perfunctory role in merely passing on to the President-elect or his representatives any such inquiries. In any event, it is believed likely that the defaulting countries will have to await the settlement of the debts of the others. The imminence of a change of government in France, where the majority of Premier Paul Boncour seems daily dwindling away, has prevented the decision of the Chamber of Deputies in favor of the deferred payment. It is believed that with a stable majority and a strong government in office the necessary votes can be obtained to make possible the payment of $20,000,000.

Actual Negotiation Waits.

The activities of the Department of State at present are mainly concerned with the interpretation of the Roosevelt communique for the various queries that are officially made either to the Secretary or to his assistants. Actual negotiation will naturally have to be held up until March 4, or at least until the Roosevelt Secretary of State has been named. As soon as this step is taken the foreign governments can begin to plan more definitely their debt campaign here.

The change of American debt policy from the old "capacity to pay" basis to the new immediate "quid pro quo" basis will work to the advantage of a debtor country like Great Britain. The effects of the imperial conference tariffs have added to the general economic distress of American manufacturers.

President-elect Roosevelt has often indicated in his speeches and in his more recent telegraphic replies to the White House invitations his belief in a new economic approach to the problems of the intergovernmental debts. He likewise has an exact appreciation of the predominating influence of the debt problems in the general discussion of world economic problems. Therefore, he has linked the two problems together in his invitation to the British government, and similar methods will be employed in the debt discussions with other countries.

PRESENT LAME DUCK SESSION TO BE LAST; MISSOURI RATIFIES

Continued from Page 1.

added their ratifications, bringing the total to 39. Massachusetts and Nevada, which also had hoped for the thirty-sixth place, postponed final action. There were prospects, however, that this might become the one amendment to be ratified by unanimous vote of the 48 States. Every legislature that has not ratified already is now in session.

Though actually part of the Constitution already, the amendment will not be proclaimed in force until the Secretary of State receives the thirty-sixth formal record of State action. By its own terms it will not take effect until October 15.

After this year, when the people record their will at the ballot box in November the men they send to Congress will begin to function within two months. Hitherto the new representatives have had to twiddle their thumbs for 13 months—until December of the next year—while the country has been given legislation sponsored, framed and put through in part by men who have been specifically repudiated by the voters.

Norris Is Jubilant.

Senator George Norris, Nebraska's independent warrior, put the amendment through Congress last March.

He was confident yesterday the amendment would end such spectacles as the Senate filibuster of the last two weeks, for filibusters, justified or otherwise, thrive on lack of time and from now on Congress will have no set adjournment day.

It will meet every year on January 3. The President will take office every four years on January 20. The seventeen-day difference is to give Congress time to canvass and certify the election results.

The popularity of the change has been attested by the speed with which States have acted. Virginia ratified without even waiting to get a copy of the proposal. Seventeen States had ratified before last summer's campaigns. The remaining ratifications have all come since legislative sessions began again the first week of this month.

In discarding the influence of defeated officials, the new amendment carries with it a train of new difficulties which are going to keep Presidents and legislators worried.

By it the President loses irrevocably the peace, relative though it is, that may now be had as he begins a term with no legal compulsion to call Congress in session until nine months after inauguration.

How important to a new Chief Executive is a breathing spell at the beginning is shown by the fact that special sessions when called usually start in June, or at the earliest in April. Even now that such a session is unavoidable this year, Franklin D. Roosevelt wants a six weeks' period of adjustment, and the probable meeting date is around April 20.

Position of President.

Beginning with the next inauguration, the President will find Congress already in session two weeks, doubtless organized and working to some extent upon its own and his legislative ideas. It will include, usually, many new members not schooled in parliamentary tricks nor broken in to acceptance of discipline at the hands of party leaders, but fresh from the campaign of the preceding autumn.

That session will have major work to do. It must, between January and the end of June, shape up the budget for the fiscal year beginning July 1. A new President and his new officials will have to propose revenues and expenditures and get them through Congress within that time. Up to now the job has been done by the retiring administration.

The Democrats in this Congress have decided to pass the appropriations only and let the revenue end be taken care of later. But the groundwork of budgetary study, no matter how many conclusions may be discarded, has been laid by the outgoing administration.

By taking office only two months after election instead of four, the new President will have to do much studying and cramming on current affairs to be ready to go into action the moment he takes office. The preparation will have to be shared by a crew of aids ready not only to manage departments and bureaus, but to present their needs and defend their estimates before congressional committees.

GLASS BILL BALLOT EXPECTED TONIGHT

Factional Leaders Agree to Keep Senate in Session Till Vote Is Taken.

(Associated Press.)

Currency inflation through remonetization of silver arose as the last big obstacle in the path of the Glass banking reform bill last night as factional leaders reached an informal understanding to hold the Senate in session tonight to reach a final vote.

Senators Long, of Louisiana, and Wheeler, of Montana, Democratic liberals who have fought the measure, but who now are willing for it to face the final test after considerable revision, both proposed silver riders at the last minute yesterday.

Wheeler offered as an amendment his bill providing for the free coinage of silver at the ratio of 16 to 1 with gold, and said he would speak on it the first thing today.

The Montanan proposed it as a substitute for the Long amendment, which is similar to the Cross bill in the House. This would provide for remonetization at a ratio of about 14 or 15 to 1 by calling for Federal purchase of silver bullion and the issuance of silver certificates whenever 371.25 grains of fine silver is less in value than 25.8 grains of gold, nine-tenths fine.

See Early Showdown.

With these amendments voted on, party leaders last night predicted the Glass bill would be about ready for a final showdown.

While no formal agreement was entered into, Senator McNary, of Oregon, the assistant Republican leader, commended Glass for this move and later predicted the vote could be had sometime tonight, if not sooner.

The bill withstood attacks from two sources yesterday when the Senate rejected, 62 to 14, an amendment by Long to kill the provision that the Secretary of the Treasury be removed from the Federal Reserve Board.

It also turned down without a roll call a change suggested by Senator Metcalf (Republican), Rhode Island, to require the Government to provide the entire capital stock of a proposed corporation to liquidate the assets of closed bnaks without the help of Federal Reserve and member bank subscriptions.

Metcalf Ignored.

Approval was voted an amendment by Glass himself to provide that the Government subscribe instead of appropriate $125,000,000 of the corporation's capital stock.

This left unchanged the rest of the section which Metcalf wanted stricken out and which require the Federal Reserve Bank to provide about $65,000,000 of the capital from its surplus funds and the member banks to furnish about $75,000,000, or about one-fourth of 1 per cent of their total deposits.

"This will be no burden whatever on the Federal Reserve system," Glass contended.

Metcalf had argued some of the weaker member banks might not be in a position to subscribe to the corporation's stock.

Columbia Spurns Technocracy Idea

Repudiates Howard Scott, but Will Continue Industrial Probe.

New York, Jan. 23 (U.P.).—Columbia University tonight repudiated Howard Scott, disavowed technocracy, and withdrew all support for the theories and "laboratory work" under his direction.

In a manifesto signed by four of the one-time "key men" surrounding Scott, headed by Prof. Walter Rautenstrauch, announcement was made that study of some phases of industrial research would be continued, but that "we are withdrawing from association with technocracy."

Such research as is continued, into natural resources and industrial changes, will be conducted "by a new organization, under another name." The announcement was signed by Rautenstrauch, hitherto one of Scott's most vigorous supporters, and by Bassett Jones, Frederick L. Ackerman, New York architect, and Leon Henderson, of the Russell Sage Foundation. It was made in the Engineering Hall at Columbia, following a noon-day meeting of professors at the Engineers Club.

Indiana to Ask Congress To Modify Volstead Act

Indianapolis, Jan. 23 (A.P.).—The House of the Indiana General Assembly today voted concurrently in a Senate resolution memoralizing Congress to modify the Volstead act. The resolution, having passed both House and Senate, will now be sent to Congress.

It urges that Congress make such changes in the National prohibition law as are possible under the Constitution and which will "concretely reflect the liberal tendencies of the country."

Hoover Wire Used In Movie Swindle

Investors Lost $3,000,000 When "Clean Picture" Campaign Failed.

New York, Jan. 23 (A.P.).—Evidence introduced in the trial of nine persons charged with mail fraud today included a clipping from a New York newspaper, which contained the text of a condolence telegram from President Hoover.

The Government charged that salesmen for the National Diversified Corporation used the clippings to promote stock sales in the concern. The telegram referred to the death of Conde B. Fallen, who was president of the company.

The indictments of the nine persons on trial alleged mail fraud in the conduct of a "clean motion picture" movement, which, it was charged, resulted in the loss of $3,000,000 to Catholic investors. Thomas A. Lynn, former secretary and treasurer who pleaded guilty, has been on the witness stand for six weeks.

Four Macedonian Rioters Killed.

Athens, Greece, Jan. 23 (A.P.).—Four persons were reported killed and five wounded tonight in Niaoussa, Macedonia, in a fight between municipal authorities and 2,000 textile workers who protested against a supplementary tax on the textile industry.

Easily Lost

Austin Car Maryland University Professor Drives Is Found on Stage.

Dr. Walter J. Jaeger, popular professor of history at the University of Maryland, uses an Austin in attending to his duties.

While attending a fraternity meeting yesterday some one took his automobilette. Suspecting a prank, he started searching every corner and cranny. It could not be found on the campus. He enlisted assistance and invaded the buildings.

It was found on the stage of the auditorium. Boys will be boys—but there are girls, too, now at Maryland U.

PRESS OF AMERICA PRAISED BY CASTLE

Important to Government in Its Relations, He Says in Philadelphia Talk.

Special to The Washington Post.

Philadelphia, Jan. 23.—The role of the press in modern international relations was discussed here tonight by Undersecretary of State William R. Castle, jr., before the Presbyterian Social Union. His speech was remarkable for its frankness and directness in describing the tremendous influence of the press as it is used in the United States and elsewhere.

Mr. Castle described the workings of the highly efficient Press Bureau of the State Department under direction of Michael J. MacDermott. He told of the 200 and more inquiries every day which this division answers in maintaining newspaper inquiries. He then compared this custom with that which obtains in some European chancelleries.

Cites Foreign Press.

He said:

"An official of the British government recently said to me that European foreign offices consider everything secret which does not have to be told, whereas the Department of State considers that everything should be told which is not secret."

In his description of the venality of the French press, the undersecretary then declared:

"It is a perfectly well-known fact that some of the great Paris newspapers are owned and controlled by the Comite des Forges. These powerful iron and steel magnates bitterly oppose disarmament and therefore one simply can not find in their press uncolored accounts of such matters as disarmament discussions. This is the more true since news in the French press, and indeed generally in the foreign press outside of Great Britain is never presented in the form of straight news stories, but is a running mixture of fact and comment on the fact, the comment generally predominating.

Different in U. S.

"If in Geneva there is discussion of abolishing heavy mobil guns that fact is presented to the readers of many metropolitan dailies in Paris as merely another attempt to destroy the security of France. The arguments in favor of abolishing these guns, even official French arguments are simply not mentioned. In Washington it is quite different. If we give out a factual story we can be reasonably sure that it will be printed, if of sufficient interest, to be printed at all in its entirety. Very few newspapers attempt to color the story as a story. What they may say about it editorially is perfectly legitimate, once they have given their readers an opportunity of knowing all the facts."

"There is no denying the fact that the attitude of the modern press is enormously important to the Government in all international relations. It gives us an index of public opinion; we must appreciate and understand public opinion and to a certain extent be guided by it. The press, furthermore, has a great influence in molding public opinion and we in the Government must, therefore, try to see that it leads in the right direction."

Ford Threatened With Court Order

Bench Warrant May Force Motor Head to Testify in Auto Suit.

Detroit, Jan. 23 (A.P.).—Henry Ford, always reluctant to appear personally in court, today was threatened with a bench warrant to compel him to testify in litigation involving his motor company.

Served two weeks ago with a subpena by a rupe, the 69-year-old motor manufacturer, who hasn't been in court since 1919, failed to appear to give testimony today in a suit involving the Sweeten Automobile Co., of Philadelphia, and the Ford Motor Co., attorneys for the plaintiff at once threatened to seek a bench warrant.

Twice the attorneys for the Philadelphia company ordered Mr. Ford paged loudly in the anteroom and the corridors of Attorney Kenneth M. Stevens' law office. There was no response. In answer to direct questioning, attorneys for Mr. Ford declined to state whether he will appear without the threat of a warrant.

DISTRICT AID FACING HOOVER VETO PERIL

Continued from Page 1.

to have been prepared for the White House by Attorney General Mitchell.

The amendment was added in the Senate, and originally provided that all refunds over $5,000 could not be paid without the approval of the joint committee on internal revenue. In conference with the House the limitation was raised to $20,000.

The $31,000,000 first deficiency measure, the only supply bill passed by both Houses, was given right of way through the Long Senate filibuster because of the urgent need for local unemployment relief.

The $335,000 for relief activities in the next six months would be supplemented by another $625,000 item in the District bill, covering the last six months of 1931.

Every telephone in Washington is a branch agency for Post Classified Ads. Just call National 4205 and pay later.

AUDITORIUM CHOSEN FOR INAUGURAL BALL

Picked by Committee After Federal Buildings Are Deemed Inadequate.

Selection of the Washington Auditorium as the site for this year's inaugural ball was announced yesterday following a meeting of the executive committee of the inaugural ball committee, Mrs. John Alien Dougherty, chairman, at its headquarters in the Hill Building, Seventeenth and I streets northwest. The crowning social event of the inaugural festivities as usual will be held on the night of March 4. It will reassume its official character this year after a considerable lapse due to the fact that members of Gov. Roosevelt's family have already signified their intention of attending.

The auditorium was selected after the committee had surveyed and weighed several other sites, both public and private. An effort was made to revert to the custom of former years and make use of one of the governmental buildings, but the requirements of the ball have grown so that none of the buildings could be used without entailing structural changes which were considered to be out of the question.

Ample Room for Boxes.

Ample room for the construction of boxes was a primary factor which guided Mrs. Dougherty and her associates in the final selection. Accommodations have to be provided for hundreds of national and social leaders. The Auditorium permits of such construction on a far more elaborate scale than any other building. Mrs. Dougherty announced yesterday that a horseshoe, consisting of two tiers of boxes, would be constructed around the lower floor of the Auditorium. The second tier will be raised sufficiently above the first to permit of full vision both on the part of the occupants and spectators on the floor. Use will be made also of the stage and balcony boxes already in the Auditorium. Another set of 16 boxes will be built, eight on either side of the stage in the orchestra stalls.

Use of the Auditorium permits also of the elaborate ceremonies with which each gubernatorial party attending the ball will be greeted. A guard of honor, composed of soldiers, sailors and marines, will be formed from the entrance to the hall on to the stage at the time set for the official opening of the ball. Attendants with large placards will identify each State delegation as it arrives.

Will Go on Stage.

The governors and their staffs will march through the guard of honor while one of the bands—two of which will be placed on the platform in the center hall—plays the State anthem. The State flags and the national emblem will be carried before each delegation and then will be moved on the stage. The various chief executives and their staffs will be seated on the stage during the progress of the ball. As soon as the floor has been cleared for dancing, the platforms containing the two bands will be consolidated and continuous music will be provided.

Establishment of a street floor ticket office was announced yesterday by the inaugural committee on grandstand ticket sales, of which Daniel C. Roper is chairman. The new office where all applications for tickets should be made is located on the G street side of the Washington Building. The telephones are District 4815 and 4814.

Banker Is Sentenced In $85,000 Larceny

Memphis, Tenn., Jan. 23 (A.P.).—Abe Lewis, former Memphis banker, was sentenced to serve from three to six years in the State Penitentiary when he pleaded guilty today to charges involving the misappropriation of approximtely $85,000.

Lewis, former vice president of the Bank of Commerce and Trust Co., pleaded guilty to one count of fraudulent breach of trust which charged that he misappropriated $80,946.45 in securities belonging to two clients of the bank, and to a charge of forging signature on notes valued at $3,782.42.

Vincent Astor's Sister Weds Austrian Author

Newark, N. J., Jan. 23 (A.P.).—The Princess Alice A. Obolensky, a daughter of John Jacob Astor and sister of Vincent Astor, was married here Saturday to Raimund von Hofmannstehal, a native of Austria.

The marriage, which became known today, was performed by Police Court Judge John C. Howe. Mrs. von Hofmannstehal is the divorced wife of the Prince Serge Obolensky Neledinsky Meletzky. Mrs. von Hofmannstehal gave her age as 29; her husband as 26. He listed his occupation as an author.

Mother Is Indicted In Triangle Slaying

Wife of Florida Narcotic Agent Probably Will Be Tried Soon.

Jacksonville, Fla., Jan. 23 (A.P.).—Mrs. Leah Frazier, 43-year-old mother of five children, was indicted by a Federal grand jury today for the murder of Miss Manona Murrell, 26, secretary to her husband, C. R. Frazier, who was suspended as chief of the Government narcotic office here after the crime.

Held in jail after shooting Miss Murrell on the postoffice lawn, Mrs. Frazier admitted she fired the shots, saying the girl "tried to break up my home."

Mrs. Frazier's trial probably will be set for the present term of court.

BEER BILL IS VOTED AND SENT TO SENATE

Continued from Page 1.

mediately it was referred to the finance committee headed by a dry, Senator Reed Smoot (Republican), Utah, for an examination of its revenue-raising features.

Despite the numerous differences in House and Senate bills, Speaker Garner said yesterday there will be no great difficulty in compromising the two measures if the Senate acts.

Borah introduced an amendment to the bill to levy a graduated excess-profits tax on the manufacture and sale of the beverages, which will be presented when the Senate considers the measures.

Hickey-Freeman
CUSTOMIZED CLOTHES

HISTORICAL ADVERTISEMENTS

Advertisements appearing in the daily press seem to have gone historical. "These suits were . . . in 1929" or "In 1931, these coats . . ." We offer only new goods and we think you are interested only in the fact that a fine Hickey-Freeman suit is on sale now for as little as $34.95.

Goldheim's
Apparel for Gentlemen...Established 1875
1409 H STREET, N.W. NATIONAL 1409

ROOSEVELT DENIES CABINET OBJECTION

Progressive Opposition to His Choices Does Not Exist, He Declares.

Warm Springs, Ga., Jan. 23 (U.P.). President-elect Roosevelt tonight spiked rumors that the Progressive Republican leaders who supported him in the election campaign were objecting to any persons he might have under consideration for Cabinet positions.

"There has been no opposition from the Progressives, I can say that definitely," Roosevelt replied.

The question concerning such reported opposition was put to him in connection with the visit here of Senators Robert M. La Follette, of Wisconsin, and Bronson Cutting, of New Mexico. While he insisted they discussed unemployment relief, the general impression was that they went thoroughly into the Cabinet field.

Some friends of the President-elect believed their visit, at his "express invitation," was primarily for the purpose of exchanging views on the likelihood of Owen D. Young, reparations expert and international banker, or Norman H. Davis, arms conference expert, being offered the State Department portfolio.

Roosevelt, who is expected to complete his Cabinet line-up during his stay at Warm Springs, will have as his invited guests tomorrow and the next day Bernard Baruch, New York banker, and Walker Hines, former head of the Railroad Administration.

Baruch's scheduled appearance gave rise to speculation that he might be asked to assume an important post in the new administration. Hines, it is asserted, will take up the program for economic rehabilitation of the Nation's railroads, which Roosevelt is formulating as a phase of his complete scheme for pulling the country out of the red.

Seaboard to Drop Line in Carolinas

Lumberton-to-Lake View Branch Succumbs to Truck Competition.

(Associated Press.)

The Seaboard Airline yesterday was authorized by the Interstate Commerce Commission to abandon the Raleigh & Charleston Railroad, which runs from Lumberton, N. C., to Lake View, S. C., a distance of 23 miles. The Raleigh & Charleston has been operated at a loss and on July 31, 1932, owed the Seaboard $487,000.

The abandonment does not affect a portion of the road which runs through Proctorville, N. C., and Smithboro to South Marion, S. C. A hearing on the petition was held by the North Carolina Corporation Commission, which did not make any representations. Protests were filed by merchants and citizens of Barensville and Marietta, N. C.

The portion to be abandoned is the northern segment and the commission report said use of that portion of the road by the people of the tributary territory has been materially reduced by diversion of much of their freight to trucks.

Agreement Gained On Crop Loan Bill

Hearings on $90,000,000 R. F. C. Fund Is Due to Consume Week.

(Associated Press.)

The hand of compromise smoothed the way yesterday for early enactment of a bill which will mean millions in credit for the farmers of the country to use in getting out their 1933 crop.

Before the Senate Agriculture Committee meanwhile the "domestic allotment" bill for raising farm prices reached the stage of public hearings.

The compromise of the crop production loan bill passed in slightly different form by the House and Senate was reached in speedy fashion by conferees.

As agreed upon, it would make available $90,000,000 of Reconstruction Corporation funds in loans for the production of the year's crop.

The Senate originally voted the unexpended balance of the $200,000,000 fund employed for the same purpose last year. This would total about $103,000,000 but the House cut it to $75,000,000 and in conference the $90,000,000 figure was hit upon.

Manila Vote Hits Independence Bill

Municipal Board Ballots Against Acceptance by 6 to 2.

Manila, Jan. 23 (A.P.).—The strong movement against acceptance of Philippine independence after a transition period of about twelve years, proffered by Congress, was further evidenced today. The Manila Municipal Board voted 6 to 2 against the measure.

A resolution adopted declared the Philippine Mission in Washington should have waited for the forthcoming Democratic Congress to obtain a more satisfactory bill.

The insular Senate elected Joe Clarin to preside in case Manuel Quezon, its president, goes to Washington to fight for a bill granting immediate independence. Clarin is an ally of Quezon in aligning legislators for rejection of the present measure.

BROWNING & BAINES
Orienta Coffee
famous for FINE FLAVOR

Steward Assails Retirement Costs

Employe Spokesman Says Burden to Government Certain to Mount.

Figures made public by Veterans' Administrator Frank T. Hines, showing 3,700 compulsory Federal retirements for age in the first half of the present fiscal year, last night were cited by President Luther C. Steward, of the National Federation of Federal Employes, as proof of the "folly" of the economy act compulsory retirement provision.

Gen. Hines' statement showed a jump of about $466,232 a month in the cost of retirements to the Government during the period covered. President Steward pointed to his prediction of increased cost made at the time the provision was considered, and predicted it would continue to mount.

"Every veteran employe retired under the act, who is doing important wrok, must be replaced by another of less experience," Mr. Steward said. "Not only is an additional cost saddled on the Government, but efficiency lags as well. Those forcibly retired usually are skilled in their jobs."

Man in Extortion Case Is Speedily Sentenced

Kansas City, Jan. 23 (A.P.).—Four hours after he was arrested for attempting to extort $2,000 from Mrs. Nell Donnelly, wealthy garment manufacturer, kidnaped a year ago, Henry J. Thomas, 27, was sentenced today to serve five years in the penitentiary.

Thomas, who admitted writing three threatening letters to Mrs. Donnelly, pleaded guilty to a charge of attempted blackmail.

Receipts by U. S. Drop $84,504,169

December Collections Loss Is Held Due to Income Tax Shrinkage.

(Associated Press.)

Largely attributable to shrinkage in income tax collections, Government receipts from all taxes fell $84,504,169 in December, as compared with the corresponding month of 1931.

Total collections for last month were reported yesterday by the Internal Revenue Bureau at $210,995,057, against $295,499,227 in the previous December.

Income tax collections, which totaled $256,522,095 in the last month of the 1931 year, amounted to only $141,033,327 last month, a drop of $115,488,769. On the other hand, the miscellaneous tax, including the levies in the new tax bill, showed an increase of $30,984,600. Collections were $69,961,730, as compared with $38,977,130 a year before.

CAPITAL BANK BANDIT GANG PLEADS GUILTY

Continued from Page 1.

old; James Foley, 41 years old, and Joseph Flynn, 26 years old. Flynn and Foley had been identified through pictures in both of the Capital robberies, while Rubin had been partially identified.

As a result of their guilty pleas they face sentences of from 10 to 20 years in Sing Sing. Sentence will be pronounced February 2. The effect of the pleas will be to halt extradition proceedings which had been instituted against them by police of half a dozen Eastern cities.

Warrants for the prisoners had been lodged against the men by police of Philadelphia, Pittsburgh, Newark and Elizabeth, N. J., and by the District.

A fifth member of the gang, Robert Maples, who, as "John Doe," was indicted with them, is serving from 10 to 20 years in Philadelphia for bank robbery in that city in which the rest of the gang were alleged participants.

Descriptions of the men tally closely with the band of robbers who were thwarted by tear gas when they attempted to rob the Connecticut avenue branch of the Washington Mechanics Savings Bank on October 21. They fled when an employe of the bank turned on a tear gas protective device which blinded the robbers.

SPECIAL NOTICES

WANT TO HAUL FULL OR PART LOAD to or from New York, Richmond, Boston, Pittsburgh and all way points; special rates. NATIONAL DELIVERY ASSN., INC., 1217 N. Y. ave.; Nat. 1460. Local moving also.

SPECIAL MEETING, COLUMBIA LODGE, Loyal Order of Moose, Tuesday evening, January 24, 1933. Moose Hall, 1414 I street. Short meeting, luncheon, smoker. All Moose please attend.

WANT A STEADY POSITION?

You can have it. "Believe It or Not," if you attend the RIGHT school. We have placed thousands. Position guaranteed graduates. Secretarial and Business Courses, 3-9 mos., start this week. Inquire.

Boyd School, 1333 F St. Nat. 2340

CENTRAL AMERICAN LINE ROW IS ENDED

Guatemala and Honduras in Accord as Union Body Acts Here.

A boundary dispute in Central America, which had flamed in bloodshed and looked askance at arbitration throughout a century, ended yesterday when officials of Guatemala and Honduras received the decision of the Special Boundary Commission.

The award which was made with ceremony at the Pan-American Union, gave Guatemala the Motagua River region and allocated to Honduras the disputed Cuyamel territory. Charles Evans Hughes, Chief Justice of the United States, as president of the tribunal, officiated at the award.

Aerial Maps Presented.

Conspicuous in the evidence considered by Justice Hughes and his colleagues, Dr. Emilio Bello Codecido, of Chile, and Dr. Luis Castro Ureno, of Costa Rica, were aerial maps of the disputed area made by United States Army fliers.

A group of diplomats and officials were awaiting the award when Benjamin Cohen secretary of the tribunal, announced Justice Hughes and his colleagues.

The Chief Justice announced the purpose of the meeting and instructed Mr. Cohen to deliver copies of the awards to the representatives of the two countries, who were seated with their ministers.

Representatives Are Complimented.

With each award was an official map. Justice Hughes said that copies in English and Spanish would be placed in the archives of the Pan-American Union, and at the close of the ceremony complimented the two delegations on the completeness of the evidence offered.

The question was submitted to arbitration in 1930. Representatives of neither nation would comment on the award, but declared that it was binding on both countries, whether they were satisfied or not.

Guatemala was represented before the commission by Dr. Carlos Salazar and Dr. Mariano Vasquez headed the Honduran delegation.

Kidnaping and Costly Fire Laid to Arson Gang

New York, Jan. 23 (A.P.).—An arson gang that fired a $500,000 macaroni factory in Brooklyn was hunted by police today, but the clews were slim. Pasquale Fariello, night watchman, told detectives four men burst into the Savoia Manufacturing Co., Inc., last night, snarling: "If you want to live, be quiet."

They wrapped an overcoat around his head, drove him miles away and dumped him on the street. When he got to a police station he was told flames had practically ruined the inside of the factory. No motive for the gang's act was apparent.

DIED

ANDERSON—Suddenly, on Monday, January 23, 1933, at No. 22 Engine Company, District Fire Department, Capt. ROBERT GREGORY, the beloved husband of Pauline Hellmuth Anderson and father of Robert Anderson. Funeral from Saffell's Chapel, Fifth and H streets northwest, Wednesday, January 25, at 2 p. m.

BANAGAN—On Monday, January 23, 1933, LAURA E., beloved wife of the late George W. Banagan. Funeral from the W. W. Chambers Co. funeral home, 1400 Chapin street northwest, on Tuesday, January 24, at 9:30 a. m., thence to St. Dominic's Church, where mass will be offered at 9 a. m. for the repose of her soul. Relatives and friends invited. Interment at Bushwood, Md.

BERMAN—At her residence, 1388 Seventh street northwest, CELIA, beloved wife of S. H. Berman and devoted mother of N. H. Berman, Mrs. Esther Kressin Meyer, Samuel B. and Abraham Berman, aged sixty-one years. Funeral from her late residence on Tuesday, January 24, at 11 a. m. Interment Ohev Sholom Cemetery.

BUTT—Suddenly, on Monday, January 23, 1933, at Cherrydale, Va., EDGAR B., the beloved husband of Elsie Shreve Butt, aged fifty-three years. Funeral from his late residence, 119 South Adams street, Rockville, Md., Thursday, January 26, at 1:30 p. m. Interment Falls Church, Va.

CARROLL—On Sunday, January 22, 1933, at her residence, 701 Monroe street northeast, CATHARINE MARY (nee Murphy), beloved wife of the late Michael J. Carroll. Funeral from the above address on Wednesday, January 25, at 8:30 a. m.; thence to St. Anthony's Church, Twelfth and Monroe streets northeast, where requiem mass will be sung at 9 a. m. for the repose of her soul. Relatives and friends invited. Interment at Pittsburgh, Pa. Please omit flowers. (Pittsburgh papers please copy.)

COHEN—On Monday, January 23, 1933, ABRAHAM L., beloved husband of Eva Cohen and father of Morris S. and Harry Cohen, aged sixty-two years. Remains resting at his late residence, 724 Quincy street northwest. Funeral services will be held at the Ohev Sholom Synagogue, Fifth and I streets northwest, on Tuesday, January 24, at 2:30 p. m.

DALZELL—On Sunday, January 22, 1933, HARRY J., beloved husband of Alice M. Dalzell, and father of Charles J., Harry P. and Walter A. Dalzell, Mrs. Carrie M. Jardin and Laura K. Krusen. Funeral from his late residence, 724 Ninth street northeast, on Tuesday, January 24, at 2:30 p. m. Relatives and friends invited. Interment Cedar Hill Cemetery.

DARNE—On Monday, January 23, 1933, at her parents' residence, 22 Fort street, Pine Crest, Md., LILLIAN MAY, beloved daughter of Jack R. and Fannie Darne. Funeral from the above residence on Wednesday, January 25, at 2 p. m. Interment Andrews Chapel, Va. Services by the W. W. Chambers Co.

DAVISON—On Monday, January 23, 1933, ANNIE V., beloved wife of Charles W. Davison and mother of Mrs. Elizabeth Rudd and V. L. Weekes. Funeral from the Deal funeral home, 616 H street northeast, on Wednesday, January 25, at 2 p. m. Relatives and friends invited. Interment Cedar Hill Cemetery.

DE HART—Suddenly, on January 21, 1933, HORACE P., beloved husband of Anna L. Thomas De Hart. Services at the chapel of Joseph Gawler's Sons, 1754 Pennsylvania avenue northwest, on Tuesday, January 24, at 2 p. m. Interment private.

HOLLINGER—On Monday, January 23, 1933, at the residence of her sister, Mrs. James F. Calibreath, 3016 Tilden street northwest, Apartment 204, EVA, wife of the late Robert G. Hollinger, of St. Louis, Mo. She is survived by one daughter, Mrs. Charles H. Marceau, and granddaughter, Doris, of Baltimore, Md. Funeral services at the W. W. Chambers Co. funeral home, 1400 Chapin street northwest, on Tuesday, January 24, at 2 p. m. Interment at Wooster, Ohio.

FUNERAL DIRECTORS

Frank Geier's Sons Co.
1113 SEVENTH ST. N.W. Telephone Modern Chapel. NATIONAL 2473.

THOS. S. SERGEON
1011 7TH ST. NW. Telephone Natl. 1090.

JAMES T. RYAN
317 PA. AVE. S.E Atlantic 1700.

ESTABLISHED 1876.
JOHN R. WRIGHT CO.
1337 10th st. nw. Phone North 0047.

J. WILLIAM LEE'S SONS CO.
FUNERAL DIRECTORS.
CREMATORIUM
4th st. and Mass. ave. ne. Lincoln 5200.

CHAS. S. ZURHORST
301 EAST CAPITOL ST. LINCOLN 0372.

FUNERAL DESIGNS

GUDE BROS. CO., Florists
1212 F STREET. National 4276.
APPROPRIATE FUNERAL DESIGNS.

GEO. C. SHAFFER 900 14TH ST. NW.
Expressive Floral Emblems. Phone
Moderate prices. Open eve & Sun. Nat. 0106

BOUNDARY TREATY PRINCIPALS

Post Staff Photo.

Representatives of the arbitrating governments leaving the Pan-American Union after receiving the decision of the Guatemala-Honduras Boundary Commission yesterday. Dr. Carlos Salazar (left), who headed the staff representing Guatemala before the commission, and Adrian Recinos, Minister of Guatemala. Inset, Dr. Mariano Vasquez, who headed the Honduran delegation.

ELECTION WARFARE CLOSES IN IRELAND

Free State Voters to Decide Today Between De Valera and Cosgrave.

Dublin, Irish Free State, Jan. 23 (A.P.).—The bitter election campaign in the Irish Free State, which will be climaxed tomorrow by a decision on whether rapprochement between Ireland and Great Britain will be made or a rigid economic warfare be continued, came to a close today in comparative calm.

Heading the opposing factions were President Eamon De Valera, leader of the Fianna Fail party, who is pledged to a policy of noncooperation with Great Britain, and William T. Cosgrave, former president, who favors development of the republic as an integral part of the British commonwealth.

Part of the campaign, which was waged vigorously in all parts of the republic, was based on the president's stand for nonpayment of the land annuities and abrogation of the oath to the crown.

The campaign closed in relative quiet compared with disorders which sprang up in several places yesterday when at least 100 Irishmen were injured. Disorders during the Sunday speaking occurred in Listowel, Tralee and Killarney, but tonight there had been no reports of serious incidents anywhere in the republic during the final day of speechmaking and campaign meetings.

DIED

HUNTER—On Monday, January 23, 1933, at 7:25 a. m., FRANCES IRENE, beloved daughter of the late Robert H. and Mary Frances Hunter. Funeral from her late residence, 4215 River road northwest, on Wednesday, January 25, at 9:30 a. m., thence to St. Ann's Church, where mass will be offered at 10 a. m. Relatives and friends invited. Interment Oak Hill Cemetery.

LAMAY—On Monday, January 23, 1933, ELIZABETH, beloved wife of Joseph H. Lamay and mother of Charles R. Lamay. Funeral from the W. W. Chambers Co. funeral home, 1400 Chapin street northwest, on Wednesday, January 25, at 2 p. m. Relatives and friends invited. Interment at Cedar Hill Cemetery.

LAWRENCE—Suddenly, on Monday, January 23, 1933, at Emergency Hospital, BERNARD K., beloved husband of Almas R. Lawrence. Remains resting at the W. W. Chambers Co. funeral home, 1400 Chapin street northwest, until 7 p. m. Tuesday, January 24. Interment at Trout Run, Pa.

McCABE—On Sunday, January 22, 1933, at Indianapolis, Ind., ANNIE S., widow of Arthur J. McCabe and mother of Mrs. Lulu M. Zirpel. Remains resting at the S. H. Hines Co. funeral home, 2901 Fourteenth street northwest. Notice of funeral hereafter.

MABLE—On Saturday, January 21, 1933, at her residence, 834 Delafield place northwest, HATTIE E., beloved wife of Frank H. Mable and mother of Mrs. John G. Mathers. Funeral from the W. W. Chambers Co. funeral home, 1400 Chapin street northwest, on Tuesday, January 24, at 10:30 a. m. Relatives and friends are invited to attend. Interment at Cedar Hill Cemetery.

MANSUY—On Saturday, January 21, 1933, LEO J., beloved son of Mary K. and the late Frank E. Mansuy. Funeral from his late residence, 3424 Twenty-second street northeast on Tuesday, January 24, at 8:30 a. m. Requiem mass at St. Francis de Sales Church at 9 o'clock. Relatives and friends invited to attend. Interment St. Mary's Cemetery.

MOFFITT—Suddenly, on Sunday January 22, 1933, Doctor H. WATSON, beloved husband of Bessie R. Moffitt and son of Florence H. Moffitt. Services will be held at his late residence, 1635 Harvard street northwest, on Tuesday, January 24, at 2 p. m. Interment (private) at Glenwood Cemetery.

OTT—On Sunday, January 22, 1933, JOSEPHINE ELIZABETH, beloved wife of the late Joseph William Ott and beloved mother of the Rev. George E., S. S., Raymond G. and Ernest S. Ott. Funeral from her late residence, 2023 First street northwest, on Wednesday, January 25, at 8:30 a. m. Solemn requiem mass at St. Martin's Church at 9 o'clock. Relatives and friends invited. Interment Rock Creek Cemetery.

POWELL—On Sunday, January 22, 1933, at Emergency Hospital, WILLIAM F., son of the late Richard Powell. He is survived by his widow, Virginia Lee Powell (nee Harding), also his mother and two sisters, Mrs. Martha Powell Bulloch and Mrs. Elizabeth Powell Leer. Funeral from the residence of J. H. Bullough, 131 North Virginia avenue, Clarendon, Va., on Wednesday, January 25, at 11 a. m. Interment private.

RAUB—On Monday, January 23, 1933, at her residence, 1927 Calvert street northwest, ANNA CATHERINE, beloved wife of the late Samuel C. Raub. Funeral services at her late residence, on Wednesday, January 25, at 2 p. m. Interment at Oak Hill Cemetery.

ROBINSON—On Monday, January 23, 1933, at her residence, 911 Tenth street northeast, CLARA J., the beloved wife of the late Albert M. Robinson and mother of Carrie J. De Groot. Notice of funeral later.

WEEKS—Suddenly, on Sunday, January 22, 1933, at her residence, 1812 K street northwest, BEULAH B., beloved wife of the late Edgar M. Weeks. Funeral from the W. W. Chambers Co. funeral home on Wednesday, January 25, at 11 a. m. Relatives and friends invited. Interment in Cedar Hill Cemetery.

A Complete Funeral for $75.00
or even LESS. The $75 funeral includes: Casket, any color; plate engraved with name. No. 1 outside pine case, embalming by competent men, washing, dressing and shaving, if necessary; advertising of notices, hearse, 2 Cadillac limousines, rugs, chairs, scarf for the door, removing from hospitals or home and all necessary services that are so well known at the DEAL FUNERAL HOME. NO EXTRAS.
Deal Funeral Home
LINCOLN 8200

Bigger and Better Funerals
At Half the Usual Cost Are Done by
CHAMBERS
Largest in the City
A Whole Funeral for as low as $65
Phone or write your Address. We will send you a beautiful catalogue of How We Do It.

WASHINGTON URGED FOR WORLD PARLEY

American Chamber in London Starts Drive to Bring Conference Here.

London, Jan. 23 (A.P.).—The American Chamber of Commerce in London today began a drive to hold the projected world economic conference in Washington.

Letters advocating Washington as the site of the conference are being sent to the United States Chamber of Commerce in the American Capital and to all American chambers in Europe. By this means Francis E. Powell, the president of the London chamber, hopes to obtain concerted action on the part of interested American business groups to take the conference to Washington.

Powell announced his plan today at a luncheon at which Sir Evelyn Wrench, founder of the English-Speaking Union, also spoke. They were hopeful of the results if the forthcoming debts conference between England and the United States were followed by a conference between a more inclusive party of experts, who would "try to find a solution for the problem which had so bothered the world in the past few years."

(Associated Press.)

The suggestion of Francis E. Powell, president of the American Chamber of Commerce in London, that the world monetary and economic conference be held in Washington, following the British debts discussion, was first advanced by the British government several months ago.

The idea did not meet with favor from the Hoover administration. After long discussions representatives of the various powers selected London, but as yet have not fixed any date. No authoritative word has been available as to President-elect Roosevelt's view on the question.

Ensign R. B. Foster To Be Buried Today

Baltimore Officer, Who Took Own Life, Will Rest in Arlington.

Ensign Robert B. Foster of Baltimore, who killed himself aboard the U. S. S. Oklahoma at San Pedro, Calif., last week, will be buried with full military honors this afternoon in Arlington National Cemetery. The services will be held in Fort Myer Chapel at 2 p. m.

Ensign Foster's body arrived in Washington yesterday accompanied by Ensign Volckert P. Douw, also stationed on the Oklahoma. Capt. S. K. Evans, chief of the Navy Chaplain Corps, assisted by the Rev. Hugh Powers, of Baltimore, will officiate. A board of inquiry recently decided that Ensign Foster strangled to death "by his own hand."

Honorary pallbearers at the funeral will include Lieuts. H. W. Goodall, W. S. Mayer, jr., J. S Blue, J. M. Sweeney, C. S. Weeks and R. M. MacKinnon.

BERRY CLARK'S TRIAL OPENS IN ROCKVILLE

Conflicting Versions of His Stewardship Given to Jurymen.

Conflicting versions of the stewardship of Berry E. Clark were offered the jury at the beginning of his trial yesterday on charges of embezzling county funds while he was clerk to the Montgomery County Commissioners, in Montgomery County Circuit Court at Rockville, Md.

State's Attorney Stedman Prescott told the jury he was prepared to show that Clark had received county funds and had deposited them to his personal account and had checked them out to pay personal bills.

F. Barnard Welsh, of defense counsel, offered another picture to the jury. He contended Clark had served faithfully for many years and that he had not concealed the use of his account but that it had been common knowledge to the county commissioners, and that the defendant had paid to the county treasurer the funds entrusted to him as they were due.

State's Attorney Prescott said that "by one series of checks I will show where he got the county's money and deposited it in his clerk's account, and by another series of checks I will show where he drew it out of that account and deposited it in his personal account. I will show by the president of the bank that he transferred it over to his personal account and show by the checks where he spent it."

Reports Pointed Out.

Mr. Prescott stated that from July 11, 1930, to February 16, 1931, Clark received approximately $1,160 of Montgomery County's share of the franchise tax and that he accounted to the county treasurer for but $15 and that he had received $1,160.97 reimbursements to the county for care of insane patients and had remitted but $187.50 to the treasurer. He also said he would show shortages in Clark's accounts from building permits and sheriff's fees which had been paid him.

Attorney Welsh pointed out that Clark had been indicted on 97 charges, but that he was being tried on but one. He declared the defense is prepared to show that Clark had for years been "a fine, efficient employe" of the county. He said there was no such thing as a clerk's account, that Clark had given bond that he would protect the county funds and that as the business of the county became heavier that Clark had established the account as a convenience to himself in handling the county money. He said all the county commissioners knew of it. Mr. Welsh declared the money did not come into the clerk's office as it should, but that often the accounts of the sheriff and others would be as much as two months late. Clark made quarterly reports, Mr. Welsh said.

Cites 77 Audits.

The defense attorney said the county commissioners had even approved Clark's service so much that they asked for indictment of the editors of the Montgomery Independent when that paper charged irregularities in his office. He stated that Clark's accounts had been audited 77 times and found to be all right and that Robert D. Hagner, now a county commissioner, had made two special audits for the county commissioners and had approved the accounts. He said that, although Clark issued checks on that account, he reported regularly to the commissioners and that when he was separated from his position as clerk Clark paid $3,100 which the auditors claimed was due. Following objection to his remarks by Mr. Prescott, Mr. Welsh continued: "Mr. Clark always accounted for all amounts which we will show by receipts signed by J. Forest Walker, the county treasurer."

He said that the county owes Clark more than $1,000 for the work he has performed.

Most of the morning was consumed in getting a jury. Approximately 60 veniremen were called and the defense exercised its challenge prerogative 18 times, while the State challenged 7 prospective jurors. The jury was selected at 1 p. m., when the court adjourned for lunch.

Members of the jury are: William G. McCrossin, James W. Carlin, Joshua T. Austin, Clayton W. Ricketts, William L. Myers, Walter Buxton, B. E. Moxley, William Moxley, Albert Dorsey, C. C. Lawson, Walter Davis and Stanzey King.

Latimer First Witness.

The first witness called was Charles Y. Latimer, who succeeded Clark as clerk. Mr. Latimer produced records to show that Clark had been clerk at the time the indictment alleging shortage of $426 in county funds indicated. Owen H. Donegan, representing the bonding company, testified that his company had given bond for Clark, and Milton L. Tull, of the State treasurer's office, identified several checks which had been forwarded in payment of the county share of the franchise tax. He explained that half of the tax goes to the county in which is located the corporation from which it was collected. Former Sheriff Joseph B. Pyles identified several checks he had paid to Clark for sheriff's fees and fines collected by his office. Eight witnesses identified checks which they had paid the county commissioners for care of insane relatives.

Chief Judge Hammond Urner and Associate Judge Arthur D. Willard presided. Judge Charles W. Woodward withdrew from the bench for the trial, as he had acted on the case while judge of the county police court. Defense attorneys are Mr. Welsh, E. Barrett Prettyman, Albert M. Bouic and Thomas L. Dawson. Trial recessed at 4:50 p. m. until 9:30 a. m. today.

Smeeman in Cell After Pardon Plea

Former Ohio Executive Is Awaiting Colorado Action.

Denver, Jan. 23 (A.P.).—After making a dramatic plea before Gov. E. C. Johnson for a pardon, Glenn Smeeman, Colorado fugitive who became a prosperous business man in Cleveland, Ohio, returned to the State Penitentiary at Canon City today to await the executive's decision.

In taking the case under advisement, Gov. Johnson said he would not act until after he had received reports from Prison Warden Roy Best and the board of corrections.

Full of expectation that his application would be granted and he would be allowed to return to St. Louis, Mo., to face a two-year prison term for auto theft, Smeeman appeared before the governor with his attorney, F. E. Dickerson.

JUDGE IS DEAD

JUDGE EDGAR A. McCULLOCH.

CAPT. R. G. ANDERSON FOUND DEAD IN BED

Fire Department Officer Is Victim of Heart Attack at Engine House.

Capt. Robert Gregory Anderson, veteran member of the District Fire Department and commander of No. 22 Engine Company, was found dead early yesterday in his bed at the engine house. Death was attributed to a heart attack. A few hours earlier he had issued final instructions to his men and retired.

Discovery of the death was made by Lieut. C. W. Wright, who went to awaken his superior about 6 a. m.

Capt. Anderson held numerous citations for bravery. His work at the Knickerbocker Theater disaster and again during the Kenilworth flood, brought praise and commendations from Chief George Watson and the District Commissioners.

Born in New York in 1880, Capt. Anderson was appointed a private in the District Fire Department in 1908. Six years later he was made a sergeant and advanced to the rank of lieutenant in 1922. After being commended on several occasions, he received the department ribbon "for having been commended three times," and in 1930 was appointed a captain.

Capt. Anderson lived with his wife, Mrs. Pauline Helmuth Anderson, at 1431 Kearney street northeast. Mrs. Anderson is a sister of Sergt. George Helmuth, of the Police Department. Capt. Anderson also is survived by a son, Robert S. Anderson; a sister and a brother, of Bayonne, N. J.

Funeral services will be held at 2 p. m. tomorrow from Saffell chapel, at Fifth and H streets northwest.

Blast-Fire Damage Placed at $200,000

Turbine Is Destroyed in Electric Plant at Burlington, N. J.

Burlington, N. J., Jan. 23 (A.P.).—Accompanied by an explosive-like detonation, a fire today destroyed a high-pressure steam turbine in the Public Service electric generating plant and considerably damaged a portion of the six-acre plant.

Fire apparatus fought the flames for an hour before bringing it under control. The oil around the turbine gave off dense billows of black smoke, which blanketed the city, and the heat was so terrific it warped and twisted the steel girders in the building housing the turbine. Chief Ralph McKinley of the fire department estimated the damage at not less than $200,000.

The report of the plant superintendent, made to the Public Service headquarters in Newark, stated the fire broke out first and was followed almost immediately by the loud detonation, which gave rise to initial reports an explosion had caused the fire. Burlington firemen who fought the flames said an explosion had occurred. The cause of the fire was not immediately determined.

MONEY INFLATION WARNING MADE BY SECRETARY MILLS

Continued from Page 1.

confidence and to aggravate the national credit stringency which now is one of the most acute aspects of the domestic business situation.

Ample Money, He Says.

In response to questions from committee members, Secretary Mills said there is ample money in circulation in the United States today to facilitate a volume of business equal to the boom period of 1929, but that the need of the hour is to restore normal credit functions so that bankers will not be compelled by uncertainty to hold on to their present abnormal cash reserves.

"The first step toward real recovery," Secretary Mills insisted, "is a balanced Federal budget. Until we achieve this step I believe we shall, at best, mark time on the road to recovery."

Reviewing the experiences of foreign nations which have attempted recovery by the inflation route during the last ten years, Secretary Mills emphasized that every such attempt had culminated in national disaster. In some cases the complete economic breakdown was delayed several years; in others it followed inflation by only months, he said.

Cites Two Instances.

The United States has twice suffered complete financial prostration following experimental inflation, he said, suggesting inferentially that such a step in the present crisis might precipitate an era of economic chaos as long as ten years.

"Whatever we now try as a solution for our present difficulties," Mr. Mills declared vigorously at another point, "we shall achieve the ultimate solution by the determined application of the basic principles of sound national economy—that is, we shall achieve recovery through sound currency, a balanced national budget and a restoration of confidence in the business and financial community. These are the elements of our problem, and we must face them frankly and honestly, now or later."

Secretary Mills' suggestion that uncertainty concerning governmental fiscal policies is contributing to the steady shrinkage of bank loans and the continued decline of commodity prices was confirmed yesterday in two reports of the Federal Reserve Board.

The weekly statement of member bank condition in the principal financial centers showed a further decrease of $21,000,000 in total loans outstanding for the week ended January 18.

As compared with a year ago, total loans in this group of banks last week were off $2,820,000,000. These weekly statements normally reflect approximately 65 per cent of all Federal Reserve operations.

During the last four weeks, this group has reported a shrinkage of approximately $200,000,000 in total loans outstanding, or at the rate of about $50,000,000 a week.

Gold Holdings Increase.

This pinching-in of credits has come, according to the monthly survey of the Federal Reserve Board yesterday, at a time when American gold holdings have been increasing at the rate of approximately $20,000,000 a week. Banks generally are improving their liquid position daily.

Total loans and investments of Federal Reserve banks in the leading cities now are only $300,000,000 above the low point recorded last summer, when the credit stringency became extremely acute.

This steady shrinkage in loans has been accompanied by a comparable increase in the reserves of the member banks, this item now standing at a figure approximately $600,000,000 above a year ago.

Paralyzed by Uncertainty.

As interpreted by Secretary Mills yesterday in his answers to committee questions, this resumed general movement in the banking community toward abnormal liquidity may be attributed largely to the fact that investing sentiment throughout the country is paralyzed by uncertainty regarding, first, inflation, and, secondly, budget policy.

Even the discussion of inflation, he suggested at one point, is an incentive to the hoarding of prevailing sound money. And the mounting Federal deficit, with no new revenues or budget curtailments in sight, aggravates the entire situation in the degree that the deficit stimulates the cry for inflation.

M'CULLOCH, FEDERAL COMMISSIONER, DIES

Trade Body Member, 72, Expires in St. Louis; Native of Arkansas.

Judge Edgar A. McCulloch, 72 years old, a member of the Federal Trade Commission, died at noon yesterday at the Barnes Hospital, in St. Louis, Mo., it was learned here yesterday afternoon.

Judge McCulloch had been a patient at the hospital for the past month, following an operation.

Judge McCulloch was appointed a member of the commission February, 1927, by the late President Coolidge and was chairman of the commission in 1929.

As a member of the commission he was in charge of the investigation of the financial set-up of public utility companies and was trying to complete the work before the end of the fiscal year ending next June 30.

Born in Trenton, Tenn., August 21 1861, Judge McCulloch was a member of the Supreme Court of Arkansas, and was chief justice from 1909 until the time he came to Washington. He was a Democrat.

Judge McCulloch made his home here at the Army and Navy Apartments. His wife died two years ago this month. He is survived by four sons, Dr. Hugh McCulloch and Edgar H. McCulloch, an attorney, both of St. Louis; Richard McCulloch, an attorney, of Marianna, Ark., and Ben McCulloch, a business man of San Francisco.

Arrangements for the funeral had not been completed last night.

Action on Power Rate Cut Delayed

Ham, Head of Company, Is Out of Town; Patrick and Others Back.

No action is expected for several days in the negotiations of the Public Utilities Commission with the Potomac Electric Power Co. for an electric rate reduction for 1933, because of the absence from the city of William F. Ham, president of the power company.

Maj. Gen. Mason M. Patrick, chairman, and Riley E. Elgen, vice chairman, and William A. Roberts, special assistant corporation counsel, yesterday returned from New York, where they attended a conference on cost of electric distribution.

Gen. Patrick has stated that the commission intends to fight the battle in court over its proposed sliding scale to the end, and to limit future parleys to the sole question of this year's rates and last year's profits.

10 in Ohio Wait Chair; 'Death Row' Mark Falls

Columbus, Ohio, Jan. 23 (A.P.).—Ten men await death in the electric chair at Ohio Penitentiary. To house this number—the largest ever to occupy the prison's death row at one time—Warden Preston E. Thomas said an additional screened cell would be added.

The tenth condemned man will arrive this week. He is Ford Parker, 28, of Millersburg, convicted of killing his wife, Norabelle, when she refused to live with him. Parker was sentenced to die May 20.

Gladys Burgess, Noted English Acrtess, Dead

New York, Jan. 23 (A.P.).—Gladys Burgess, an English actress who has played on American stages for the last fourteen years, died today after a several months' illness. She was 34 years old.

Miss Burgess came to the United States in 1919. She played with H. B. Warner in "Bulldog Drummond;" with Mrs. Fiske in "Mary, Mary, Quite Contrary;" with Cyril Maude in "If Winter Comes," and last with Ina Claire in "Grounds for Divorce."

La Verne Baldwin to Speak.

La Verne Baldwin, of the Western European Division of the Department of State, will address the current events section of the Women's City Club this afternoon at the club headquarters.

JULIUS GARFINCKEL & CO.
F STREET AT FOURTEENTH

For a Limited Time Only
OUR VERY EXTRAORDINARY SALE
Offers
DIAMONDS
AND OTHER PRECIOUS STONES
AT PRICES BELOW THE ORIGINAL COST

They are ASTOUNDING VALUES. One of our most famous wholesale manufacturers, finding himself overstocked with these diamonds, conferred with us, and offered them to us at prices below the original cost. Thus the savings were very great, and we are passing them on to you.

Including Rings, Brooches, Bracelets, Pins, Clips, Watches . . . and there are many wonderful moderately priced assortments . . . every one a real value.

WE FEEL THE OPPORTUNITY OFFERED IN OUR SALE TO BE ONE FOR INVESTMENT AND WE INVITE YOU TO SEE THE EXTRAORDINARY SELECTIONS TODAY.

Also a Sale of Watches
at Half Their Regular Prices . . .
Wonderful buying opportunity we do not think can be repeated, as these are Elgin, Waltham and Illinois Watches not in the new catalogues . . . Do not miss seeing them.

Complete Your Set of Genuine
Stieff ROSE Sterling
Guaranteed for a Lifetime
Exceptionally Heavy in Weight
Beautiful Repousse Design
Finest Workmanship
ECONOMICAL PRICES

6 Teaspoons	$6.00	1 Butter Knife	$2.00
6 Knives, med.	12.00	1 Child's Spoon	1.25
6 Forks, med.	12.00	1 Olive Spoon	1.25
6 Salad Forks	7.50	1 Serving Spoon	3.50
6 Cr. Soup Spoons.	10.50	1 Sugar Spoon	1.50

Complete Price List on Request
—USE YOUR CHARGE ACCOUNT.—
B. Harris & Co.
F Street at 11th
Jewelers and Diamond Merchants for Over Half a Century

TRIO ORDERED HELD IN MIAMI ASSAULTS

Irate Wife, Son and Comrade Accused of Attempt to Kill Victim.

Miami, Fla., Jan. 23 (A.P.).—Mrs. Frieda Riley, her 20-year-old son Bernard, and Jimmie Duffy, all of Miami, were ordered held for trial today on charges of assaulting Mrs. Adelaide Doing Stork, wife of a wealthy Baltimore and Miami Beach resident, with intent to commit murder in the first degree.

The trio also was held for trial on charges of breaking and entering Mrs. Stork's home on the night of December 22, when they were alleged by the State to have attacked Mrs. Stork and Bart Riley, a prominent Miami attorney and husband and father of two of the defendants.

Peace Justice Henry L. Oppenborn fixed bond for Mrs. Riley and her son at $2,000 each and that of Duffy at $3,000, pending trial in Dade County Criminal Court.

"The testimony for the last few days shows there has been a heinous crime committed against the laws of the State of Florida," Justice Oppenborn said, "and the defense has offered not one word of contradiction."

Mrs. Stork previously testified she and Riley were in her apartment on the night of the attack and that both were beaten badly by the defendants. She testified Mrs. Riley had told her repeatedly during the attack that Stork, from whom Mrs. Stork is estranged, had promised to care for Mrs. Riley and her children if she would kill Mrs. Stork.

Dr. Chase Is Elected Chancellor of N. Y. U.

New York, Jan. 23 (A.P.).—Dr. Harry Woodburn Chase, president of the University of Illinois today was elected chancellor of New York University to succeed Dr. Elmer Ellsworth Brown, who retired July 1 to become chancellor emeritus.

Dr. Chase, nationally known because of his work at Illinois and formerly, as president of the University of North Carolina, has accepted the chancellorship, New York University announced.

Dr. B. A. Baer Is Named On Optometrists' Group

Dr. Bernard A. Baer, optometrist, with offices in the Farragut Medical Building, was appointed a member of the national legislative committee yesterday by Dr. Thomas McBurnie, of Brooklyn, N. Y., president of the Optometrists Association.

The committee is headed by Dr. E. B. Alexander, of Duncan, Okla., who is vice president of the organization.

OTT FUNERAL TOMORROW.

Pioneer Resident of Capital Is Survived by Three Sons.

Funeral services for Mrs. Josephine Elizabeth Ott, 73 years old, who died Sunday at her home, 2023 First street northwest, will be held tomorrow from her late residence. Following a requiem mass at St. Martin's Church, interment will be in Rock Creek Cemetery.

Mrs. Ott was a native of this city. She was the widow of Joseph W. Ott, who died about 20 years ago. Surviving Mrs. Ott are three sons, Raymond G. Ott, president of the Standard Art Marble Co.; Ernest S. and the Rev. George E. Ott, of Baltimore, Md.

10 REASONS why YOUR reason no. 5
EVERY MODERN CONVENIENCE
Including Ice Water and Lavatories on Every Floor.
OFFICES HEATED 24 HOURS DAILY
(Autumn and Winter).
Building Never Closed.
"The Best Known Address in Washington"
Na.9462 BROKERS PROTECTED
ADDRESS should BE....
EARLE office BUILDING
1306 A E

Look at your Coal bin today before it turns colder, then buy
COAL
To suit your furnace and your pocketbook
BLUE STAR
$8.00
Per Ton
POCAHONTAS
Mixed Egg to Nut
$9.25
Per Ton
Screened coal, 2,240 lbs. to the ton.
Also Pennsylvania and Virginia Anthracite.
Walnut 8866
LEE HIGHWAY SERVICE
Rosslyn, Va.

QUEENS TO ATTEND DIARY DANCE FEB. 2

Girls Entered for Prizes in Contest Will Pose for Photographs.

Federal Diary Dance
Shoreham Hotel—Thursday, February 2.

Swarmi Fedd,
The Washington Post
Washington, D. C.

Dear Swarmi: I would enjoy being your guest to dance at the Shoreham Hotel the night of Thursday, February 2. If I am among the first 250 to accept your invitation please send tickets in the enclosed stamped envelope.

P. S. I am an employe of .....
.....
.....
.....
(Name Government dept., bureau or commission.)

As the plans of Swarmi Fedd, the official prognosticator of The Washington Post's "Federal Diary" column, were announced yesterday, they induced a flood of offers to cooperate in making the dance to be held in the west ballroom of the Shoreham Hotel on the night of Thursday, February 2, one of the most colorful and interesting affairs ever presented in Washington.

Of particular interest to young women employes of the Federal Government who intend to participate in The Washington Post's $10,500 search for 51 charming girls to form the "Court of Honor" at the Century of Progress International Exposition in Chicago next June, is the arrangement that has been consummated with Underwood & Underwood, internationally known photographers.

Learning that Swarmi Fedd would make some personal selections of "Queen" contestants during the evening, Lawrence Rubel, manager of Underwood & Underwood, has agreed to demonstrate the artistry of portrait photography by posing these girls and making their photographs at the magnificent Shoreham ballroom during the course of the evening. Mr. Rubel also promises that his finest artists, the photographer of presidents and royalty, will conduct the demonstration.

Free Tickets Available.

This is but one of the interesting novelties that will mark the dance that has been arranged by George D. Riley, editor of the Federal Diary—in conjunction with his mysterious coworker, Swarmi Fedd—in testimony of appreciation for the enthusiastic cooperation received from Federal employes in the conduct of this personal column for Government workers.

Tickets to the dance are limited to 500 and these are being mailed without charge to all feminine employes of Government establishments who request them before the supply is exhausted. Two tickets are given in answer to each request accompanied by a self-addressed and stamped envelope and, as a matter of convenience, the form appearing elsewhere in this issue may be employed in sending for tickets.

Music for dancing will be supplied by Leon Brusiloff and his orchestra, one of Washington's foremost dance organizations and one that has proved extremely popular at various previous affairs conducted by or for Federal employes.

Broadcast Is Arranged.

Station WRC, of the National Broadcasting Co., will broadcast a portion of the evening's proceedings and Loew's Fox Theater management has announced the intention to bring units of the week's stage show to entertain the guests.

Last but not least, Swarmi Fedd—the old crystal-gazer in person—has promised to attend, although possibly incognito. He makes this last reservation because of the possibility of embarrassment in selecting personal candidates to participate in The Washington Post's contest to select a queen of the Chicago's World's Fair. He also states he will have a number of other interesting surprises for the pleasure of his guests, but says the column of The Washington Post and particularly "The Federal Diary" must be followed for advance forecasts of the evening's entertainment.

SCHOOL BOARD UNIT HITS CADET CHANGES

Continued from Page 1.

should be equally divided, according to size and year in high school.

Dr. Bennett announced after the meeting that reports from the various principals showed that the cadet corps is already being conducted along lines recommended by Dr. Eckhardt, as far as is practicable, and that there does not appear to be any need for a reorganization.

"The principals told us that students are now being distributed throughotut the various companies," Dr. Bennett said. "Extremely tall boys and short ones, however, are not placed in the same company because of the wide difference in gait between a tall staudent and a short one."

"Incoming students in February are placed in existing companies, but new companies have to be formed at this time to take care of the overflow. Drilling on streets makes it impossible for formation of large companies, which would be necessary if all the new students were placed in the existing companies.

"The committee is of the opinion that the individual schools should be allowed as much freedom as possible in conducting their cadet companies, and that they should not be subjected to dictatorship from the Franklin Administration Building."

Dr. Bennett stated emphatically that the committee will not make a recommendation for a sweeping reorganization. This report will have to be ratified by the board as a whole. Members of the student activities committee, besides Dr. Bennett, are Henry Gilligan and Mrs. William C. McNeill. Both colored and white schools were represented at the meeting. Dr. Bennett expressed particular satisfaction over the manner in which the cadet system in the colored schools is operating.

Dr. Eckhardt's recommendations had aroused the interest of school officials, resulting in yesterday's meeting. Dr. Bennett said that if Dr. Eckhardt had given closer study to the cadet system as it now exists he would have no doubt modified his recommendations.

The Federal Diary

By GEORGE D. RILEY

MANY stories are being told and written just now illustrative of the taciturnity of the late President Calvin Coolidge.

Ike Gregg.

"I am here to bear witness to this fact, although I would not take a great deal for my experience with the beloved President," says Ike Gregg, Postoffice Department.

"It was in the early part of 1924, less than a year after Mr. Coolidge had succeeded the late President Harding as Chief Magistrate of the Nation. The White House Correspondents Association was giving its annual dinner to the new President. At the time I was president of the association and it was my duty and great pleasure to preside at the gathering and occupy a seat next to the Chief Executive during the banquet.

"Naturally, I was somewhat nervous and ill at ease. The responsibility which was mine rested heavily on my shoulders. I racked my feeble brain before the dinner started in an effort to hit upon some topic of conversation which might prove a bit interesting and entertaining to the distinguished guest. One has to be careful about his conversation with a President.

"Mr. Coolidge was a candidate then for election to the Presidency, although the campaign had hardly begun. This gave me the first opening I asked him how he viewed the political situation and he replied that he was perfectly satisfied with conditions as they existed. He did express some concern, however, about the probable attitude of Hiram Johnson regarding his candidacy. Mr. Johnson, it will be recalled, heard the Presidential bee buzzing in his ear about that time. The President said the California senator had always appeared to be most friendly while Mr. Coolidge was Vice President and presiding officer over the Senate. He said that he hoped Mr. Johnson would support him, a thing which came to pass.

• • • •

"Then the conversation took on a local tinge. A member of the Board of District Commissioners had just resigned under fire and the President was considering appointment of a successor. I asked him if he had decided on the man to be selected for the job and he replied that he had about made up his mind. In a few days the name was sent to the Senate.

"All this time the President conversed in that quaint New England fashion that was his, never changing his expression nor betraying any emotion whatever.

"Then came my one Herculean effort to get a smile.

"Mr. President," I began, "when I was a small boy studying my first geography at Independence, Mo., I recall sing-songing the names and locations of the capitals of the several States of the Union. I well remember when I came to the State of Vermont I intoned 'Montpelier on the Onion.' Whatever became of this river?" I queried the President.

• • • •

"The President glanced from his plate, burst forth in a hearty chuckle and replied:

"'This is the first time I have heard the mention of the Onion River in many a year.'

"He explained there was such a creek or stream by the name of Onion which flowed many years ago through a portion of the town of Montpelier, but that it had been obliterated from the map and was now only a memory.

"Anyhow, I had won one of the most important contests of my career—I had forced a laugh from the throat of the most serious-minded statesman with whom I had ever come in contact."

• • • •

FOR to his surprise——

When Fedd unjacketed his note and presented it to the skipper for his aid in decoding, the captain's eyes widened, then narrowed. He was all interest. He was a man of deliberation and he was also broad of shoulder.

Calmly folding the letter, the captain returned it to its envelope, politely handed it to Fedd, left the bridge in charge of his trusted, brass-buttoned-and-braided aid, gently locked arms with Swarmi and escorted him below, oh so far below. They called it the brig. And such a nice captain he was. And the brig, was it nice? Ask Swarmi some day. He has seen all, even the inner confines of a brig. But he still had his note.

(Continued.)

• • • •

Miss Helen W. Gandy, director's officer, Bureau of Investigation Department, hopes "we live to see completion of the new building."

It seems the police team copped 34 medals, of which Private George M. Stewart, No. 7 Precinct, won ten and E. C. Moore, No. 6, won nine, in the Third Corps Area recently. Citizens, police National Guard, Army, Coast Guard and Navy participated.

• • • •

Maybe more walking has something to do with it, but United States shoe production held up well in 1932, Commerce says.

• • • •

Special to The Washington Post.

EAGLE RIVER, Wis., Jan. 23.—Washka, the Alaskan bloodhound with the homing instincts, on his way from Sitka to Washington, D. C., to attend The Washington Post grand ball at the Shoreham Hotel February 2, was shaking the dust of this town from his heels at a late hour tonight.

Washka, maintaining that easy stride at between 14 and 15 miles an hour, has been met all along the way with cheers from throngs, especially the many children who love to tug at his ears and get them out of shape(?).

Unescorted, Washka has wuff-wuffed in return to the warm welcomes all along the route. The best viands have been showered on him.

This will probably be the only march on Washington in recent months not to be stopped by the War Department or soldiers and firemen in police uniforms, one of Washka's greeters observed here tonight.

Only Eliza, a second bloodhound; Simon, a blacksnake whip, and some ice were lacking to complete the "props" for "Uncle Tom's Cabin."

Photographers have had difficulty snapping Washka. He's not the snapping kind. Just good old Washka, friendly right on.

To the tune of "Hiking Down the Highway," Washka cleared the southeast section of Eagle River, making a beeline toward Chicago.

Weather: Overcast, windy, warm.

Elapsed time: From Sitka, 18 bones, 3 biscuits and 17 doughnuts.

• • • •

He has every reason to raise Cain, has L. W. Cain, marketing research division, Commerce, who is still unable to get a typewriter. Such patience as some of this so-called economy forces.

• • • •

Although the Standards Phychems are listed on top in total boards won to date, the Treasury Amateurs, captained by Isaac York, Local 271, N. F. F. E., are leading the Federal Bridge League in total matches. The Cashboys have won eight conflicts and tied one during the first ten encounters since the league was organized.

STANDINGS.

Team	W.	L.	Pct.
Treasury Amateur	8.5	1.5	.850
Standards Phychems	8	2	.800
Gen. Accounting Office	7.5	2.5	.750
Dept. of Interior	7.5	2.5	.750
Standards XYZ's	7	3	.700
Geodesy	6	4	.600
Standards Engineers	5.5	4.5	.550
State-Navy	5.5	4.5	.550
Aftons	5	5	.500
Hydrographers	4	6	.400
Interstate No. 1	4	6	.400
Foreign Commerce Aces	3.5	6.5	.350
Veterans Administration	3	7	.350
Fixed Nitrogen	3	7	.300
Interstate Stats	1	9	.100
St. Elizabeths Hospi	1	9	.100

Schedule Tonight.

Standards Phychems vs. Veterans' Administration, Interstate No. 1 vs. Geodesy, Fixed Nitrogen vs. State-Navy, Aftons vs. Hydrographers, Department of Interior vs. Treasury Amateurs, Standards Engineers vs. General Accounting Office, Interstate Stats vs. St. Elizabeths Hospital, Standards XYZ's vs. Foreign Commerce Aces.

• • • •

Fire Department Chief George S. Watson probably will be back on the job within ten days or two weeks. On doctor's orders he went out of town and away from department cares to relax.

• • • •

Bureau of Investigation's basket ball team won all of its games to date in the Government Basket Ball League and bids fair to bring another National Federation of Federal Employes trophy home to Director J. Edgar Hoover's trophy case.

• • • •

The Colored Departmental Basket Ball League play was recently featured by T. Jackson, Government Printing Office, who scored 15 points against the Treasury Team to lead the entire field.

• • • •

Bureau of Investigation workers stationed at the old Southern Railway Building were outbowled recently by those at the main building, Vermont avenue, and the shining light was an 83 game, shot by Assistant Director Edwards. Competitors were mostly officials.

• • • •

MAJ. J. G. TEICHER, examiner, Civil Service Commission, retired yesterday after 50 years of Government service. Rising from copyist in the Interior Department through successive grades, Maj. Teicher, before appointment as examiner, served more than ten years as the commission's district manager at Denver, Colo., where he will return from Washington.

Commissioner Thomas E. Campbell, in behalf of the commission's employes, presented Maj. Teicher a handsome traveling case.

Maj. Teicher served in the Army and during the World War was commissioned major in the Quartermaster Corps. He holds a commission as major in the Reserve Corps.

• • • •

Today is prize day. Try your hand.

• • • •

They hauled the first of the material to the concourse in front of the Capitol yesterday preparatory to construction of the inaugural platform for March 4.

• • • •

Hector Lazo, marketing research, Commerce, still breaking into print and getting paid for it.

• • • •

A PICKEREL, perhaps 8 inches long, streamlined and all, bolted from his tank adjoining the bathing facilities of the Kentucky bass in Commerce Aquarium yesterday afternoon and played hob with his new neighbors. Fred Orsinger, hearing of the commotion, dashed behing the tanks to remove Mr. Pickerel to his proper habitat, whereupon "Pick" scooted under the rocks and out of sight.

When Orsinger had left the tank "Pick" began chasing the bass in circles. The bass are much larger, although of different build from the pickerel. Just what will result when the pickerel overtakes a bass is to be determined.

Last week you read the story as first revealed in the Federal Diary of how a large fish devoured a smaller one. Here we have the case of a small fish chasing larger fish. It may keep up all week. What will result if the pickerel catches a bass? Orsinger wonders.

• • • •

With installation of officers Thursday at 4:30 p. m. Postoffice Department Lodge, No. 27, A. F. G. E., will inaugurate an intensive program of activity. John Arthur Shaw, national president, will preside at the installation. National Secretary John R. Newman and Miss Helen C. McCarty, national organization committee chairman, will attend.

Thomas O. Fee is president of the lodge. Other officers are: Paul A. Hines, vice president; William N. Lochnane, treasurer; Frank E. Gorely, secretary, and Edward J. Mahoney, sergeant at arms. Miss Margaret Woolley is the lodge member of the national organization committee; Miss G. E. Waters is delegate to the District department of the A. F. G. E.; Vincent B. Waters is chairman of the legislative committee.

• • • •

The Federal News, N. F. F. E. publication, striving to promote a chess and checker tournament to decide the championship of the local departmental service, has received an offer of aid from C. C. Bettinger, the Veterans' Administration. He is an authority on both pastimes.

• • • •

Can it be they won't let the present Congress into the new House Office Building because it's so near to their "going-out" time? And don't some of our representatives stay overtime in their offices, weeks and months past the time of their terms?

• • • •

And now they've got high school students writing essays on technocracy. How soon before they start debating on it here?

• • • •

Foreign and domestic commerce is rendering five and one-half times the service it did in 1922, the first year a record was kept. Royal H. Brasel, chief, correspondence division, tells us the bureau rendered 2,700,196 commercial services last year, as against 505,661 in 1922.

• • • •

FRANKLY, the Federal Diary has set such a pace to insure success of its first grand ball at the Shoreham February 2 that we'll have to tiptoe hereafter to beat it.

Nice response to the initial invitation. There's still time to send in your bid, but not too much time. Remember the first to apply will receive their tickets to this worthwhile affair until 250 pairs of tickets have been mailed out. Read the story elsewhere for directions.

Send or bring your letter and be among those who will enjoy the party.

• • • •

"Some Current Problems in Political Economy" will be discussed by Myron E. Andrews, member of the Educational Forum, of Local No. 2, N. F. F. E., Friday at 8 p. m., at local headquarters, 710 Fourt enth street northwest. Mr. Andrews is chairman of the wages and cost of living committee. He will talk on technocracy, with open discussion to follow. Virey J. Biller, chairman, says.

• • • •

Miss Alice M. Burke, of the office of motion pictures and secretary of Agriculture Department Branch, Federal Employes Union No. 2, will present movies showing activities of the various bureaus of the Department Wednesday at 8 p. m. when Miss Lottie L. Anderson, Forest Service and branch president, presides. Amendments to by laws of the branch submitted by the committee led by Arthur H. Howell, Biological Survey, will be voted on.

I do not choose to run for President in nineteen twenty eight.

What Mr. Coolidge said me at Rapid City, Aug 2, 1927

Maurice Judd

Maurice Judd, then on the New York Sun, received one of the original eight "I do not choose to run" slips from Calvin Coolidge in the Black Hills in 1927. The above copy is in possession of Ike Gregg, Postoffice, now.

MAKES PLANS

MRS. SOPHIE J. BERGNER.

PLANS for a card party and dance are being made by the Tariff Commission Lodge and the U. S. Employes' Compensation Commission Lodge of the American Federation of Government Employes. Mrs. Sophie J. Bergner of the former group is chairman of the commission making arrangements.

Miss Alida A. Baker, of the Compensation Commission, is vice chairman, and Miss Alice Vincent, of the Tariff Commission, secretary, of the general committee.

Other committee members from the Compensation Commission Lodge are Mrs. Irene Bradley, Jerry Gill, Royal Green, Miss Lois M. Garlock, Raymond Belair, Mrs. Yeba Hall and Miss Viola Egger. Tariff Commission members are George M. Harris, Gertrude Mustain and Lawrence Hopkinson.

The following were chosen as subcommittee chairman; Music, Raymond Belair; cards and tables, Miss Eggert; tickets, Mr. Hopkinson, assisted by Mr. Green; publicity, Theodore King; refreshments, Mrs. Bradley Belair. William LaSalle is to be master of ceremonies.

Diary Hobby List

What's Your Hobby?

(Illustrated booklets, "You Can Make It," "You Can Make It for Profit" and "You Can Make It for Camp and Cottage," can be obtained postpaid at 5 cents a copy from the Hobby Editor).

MAKE A GARDEN STICK.

Birds cut from wood properly colored stuck in among the plants in your garden will look real. To make the bird illustrated secure:

One piece plywood or other wood 9-16 by 5 by 6 inches. One piece ½-inch dowelling approximately 48 inches long.

Sketch outline of bird desired on the wood, and cut the bird out with a coping or jig saw. Bore a ½-inch hole for dowel stick as shown, about 1 inch deep. Insert dowel in hole and drive the other end, which should be sharpened, into the ground. A number of these birds on sticks highly colored, add a great deal to the appearance of the lawn or flower bed.

Dimensions and proper locations of homes for 27 different species of birds, will be found in the booklet, "You Can Make It for Camp and Cottage," published by the National Committee on Wood Utilization.

Tomorrow: How to make a folding dressing table.

(This is one of a series of articles prepared by National Committee on Wood Utilization in its effort to bring about the utilization of second-hand wooden containers, such as boxes, crates and barrels, now thrown away or burned.)

NEW LEAGUE REPORT IS ORDERED ON EAST

Geneva Seeks to Remedy Manchurian Rift; Parties May Be Ignored.

Geneva, Jan. 23 (A.P.).—The League of Nations, which for sixteen months has vainly sought a conciliatory settlement of the Manchurian conflict, attacked the problem more directly today by initiating preparation of a report containing proposals for remedial measures regardless of the wishes of the parties.

Overriding the British and French view that the Lytton commission's Manchurian report would provide all necessary facts and recommendations, the league's committee of nineteen instructed a group of nine of its members to draw up the document with the assistance of all available data.

This was a victory for the smaller nations, which were displeased with the interpretation Sir John Simon, British foreign secretary, gave the yLtton report before the assembly, and feared that he might impose this interpretation on the assembly if the Lytton commission's work alone were employed as a basis.

Today's action by the committee of nineteen also was a victory for China, whose cause is being especially advocated by the smaller and weaker countries.

Hundreds of Marchers Swarm Colorado Capitol

Denver, Jan. 23 (A.P.).—Several hundred men and women, styling themselves a part of the "Colorado hunger march," swarmed the capitol grounds today bearing signs and banners. A delegation of 50 was received by Gov. Edwin C. Johnson, and this committee later divided itself and appeared before the House and Senate.

The demonstrators requested $50 for each unemployed man and woman and $10 for each dependent for immediate relief and State unemployment insurance, the funds to be raised through tax on wealth and incomes and direct levies upon employers.

Japanese Continue Jehol Plane Raids

Invaders Assert Chinese Rushing New Troops to Province.

Changchun, Manchuria, Jan. 23 (A.P.).—New air raids by the Japanese against concentrations of Chinese troops in the Kailu district of northeastern Jehol were reported today.

In addition to the activities of air bombers Saturday and Sunday, the Japanese operated in the region of Chinhsi, on the southeastern border of Jehol, where cavalry detachments dispersed groups of Chinese.

Japanese general headquarters reported that additional Chinese troops were entering the province of Jehol, which Japan intends eventually to seize. Military officials said there would be no major Japanese operation in Jehol for several weeks.

TOKYO LEADER HITS MILITARISTIC POLICY

Continued from Page 1.

people and in cooperation with the army."

"But the army is not dragging the foreign office along," Gen. Araki said. "The army has never been arbitrary."

The general launched into an oration on the subject of national spirit and the necessity of preparedness. There were cries of "Finish! Finish!" accompanied by laughter.

Mr. Ashida formerly was counselor to the embassy in Belgium and first secretary in Turkey. He resigned from the diplomatic service recently and was elected to Parliament.

The present Japanese government was formed as a national administration rather than along party lines but the Seiyukai party has been expected by political observers to provide a nucleus for whatever opposition sentiment might develop.

TRUESDALE SCHOOL CALLED DANGEROUS

Continued from Page 1.

the basement, facing the old heating plant, and reached by its fumes.

These gases, according to Mrs. Clarke and Mrs. O'Connell, not only penetrate to every room in the old structure, but seep through to the new eight-room addition, adjacent.

Mrs. Clarke described the attic of the old building, where wooden joists and rafters are in close proximity to heating pipes, as a "firetrap."

The children's lavatories, she said, are heated by dilapidated gas radiators that frequently become disconnected and leak gas. On one occasion, she testified, the janitor narrowly averted an explosion when the gas was accidentally turned on by a schoolgirl.

She said she would pay for tuition at a private school, rather than endanger the health of any of her own offspring, now past school age, by sending them to the school.

Witnesses asked that $90,000, originally included in the budget estimates to replace the old structure with a modern, eight-room building, but dropped by the Budget Bureau, be reinserted by the subcommittee. She said the building was scheduled to be demolished when the present eight-room addition was erected.

Following the hearing, Chairman Cannon said the subcommittee would like to provide more elementary facilities, but is handicapped by the cost of expensive and unnecessary elaborations made on many of the new high school structures.

EINSTEIN FINDS U.S. SLUMP IS INTERNAL

Famous Scientist Relegates War Debts to Second Place in Speech.

Pasadena, Calif., Jan. 23 (A.P.).—Prof. Albert Einstein attributes America's "severe economic depression" for the most part to "internal economic causes," relegating the war debts to secondary consideration.

"The improvement in the apparatus of production through technical invention and organization," the bushy-haired Berlin physicist said at a public symposium program here tonight, "has decreased the need for human labor and thereby caused the elimination of a part of the labor from economic circuit and thereby caused a progressive decrease in the purchasing power of the consumers."

The subject of the symposium was "America and the World Situation." It was arranged by the Southern California Student Body Presidents' Association. Other speakers were Henry M. Robinson, Los Angeles banker; Dr. Robert A. Millikan and Dr. William B. Monro, all members of the executive council of the California Institute of Technology.

Prof. Einstein said the spreading of the view that internal causes are responsible for the economic situation would set aside "a dangerous source of mutual embitterment of the nations."

"From this understanding," the noted relativist added, "would also grow the spiritual forces which could lead to the overcoming of the depression."

Early Muscle Shoals Action Is Predicted

(Associated Press.)

Early action at the next session of Congress on Muscle Shoals legislation was foreshadowed yesterday when Senator Norris (Republican), Nebraska, announced he would introduce his bill for Government operation of the gigantic power and nitrate plants on the first day.

Norris, who has just returned from a visit to the power plant with President-elect Roosevelt, predicted the bill would be approved. In slightly different form it has been vetoed twice by Republican Presidents.

John L. Proctor Resigns As Deputy Comptroller

(Associated Press.)

Secretary Mills yesterday announced the resignation of John L. Proctor, deputy comptroller of the currency and the appointment of Gibbs Lyons, of Jackson, Ga., as his successor.

Proctor, a native of Minnesota, has been deputy comptroller since 1928. Lyons entered the comptroller's staff in 1919.

Post Classified Ads do not stay in print long because they bring "Today's Results Today."

"A Capital Idea"

Peace of Mind and Car Safety

That is what you'll have full 100% when you stop "chance parking"—and arrange to park your car in the

Capital Garage
for a few cents a day on a monthly rate

Don't run risks and take expensive chances when you can be on the safe side.

Capital Garage
1320 New York Ave.
Dist. 9500

WILL SACRIFICE
GRAND PIANO
Balance on Account
Quality Instrument
Used less than one year. Amount due less than $300.
See Mr. Regan—JORDAN'S
13th and G Sts.

Don't Put Off—
having your eyes examined if you are bothered with frequent headaches. This is often a symptom of eyestrain. Make sure your eyesight is perfect—at Leese's.
Expert Optometrists Always Available.
M. A. LEESE Optical Co.
614 9th St. N.W.

What
The New Federal Taxes
Will
Mean To Your Estate

Size of Estate	Under 1926 Act	Under 1932 Act.
$50,000	$0	$0
75,000	0	450
100,000	0	1,500
500,000	12,500	42,500
1,000,000	41,500	117,500

With such drastic increases it becomes vitally necessary to re-examine your old will—or if there is none—to plan provision to avoid the costly shrinkage in the value of the estate you will leave.

Our trust officer can be of invaluable aid to you.

The Washington Loan And Trust Company

HARRY G. MEEM, President
WILLIAM H. BADEN, Vice Pres't & Trust Officer

OFFICES
F Street at Ninth
Seventeenth Street at G

AS ADVERTISED IN TODAY'S WASHINGTON POST WANT ADS

A stern contender in the low priced field...

PLYMOUTH

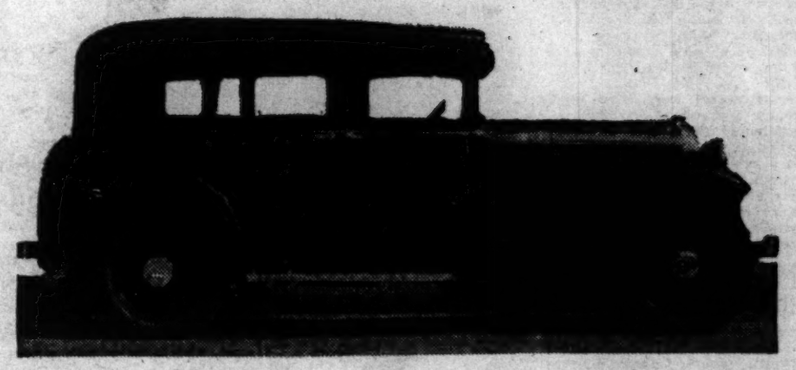

The car of which Chrysler is justly proud
As Advertised in Today's Post Want Ads for $345

The Plymouth is one of the most significant examples of progress in the low-priced field today. It embodies all of the most recent engineering discoveries and is famous for its exclusive floating-power principle. The two-point suspension of the motor in the Plymouth gives the car a riding quality that is Pullmanlike in comfort and absolutely void of vibration. The price of a new Plymouth is low enough, but when you take advantage of used-car prices as they are today you're really making a steal. To find the dealers offering Plymouths and other cars turn to today's Washington Post Want Ads.

The Washington Post
WANT ADS

"The First Thing in the Morning"

EVERY CAR ON THE ROAD IS A USED CAR

FIREMEN TO FORM NEW ASSOCIATION

Meeting Friday at Alexandria Designed to Increase Cooperation.

THE WASHINGTON POST BUREAU,
907 Prince St., Alexandria, Va.
Phone Alexandria 523.

Officers of the four volunteer companies of the Alexandria Fire Department will meet at 8 o'clock Friday night in the auditorium of the Potomac Company, No. 2, the Alexandria Fire Department Officers Association, the purpose of which will be to promote cooperation among the officers and companies. The name, it is stated, may be changed to the Alexandria Fire Department Association. Officers of companies and squads, as well as all others interested, have been invited to attend the meeting.

Distribution was begun yesterday of the shoes donated Friday night to the Old Woman in a Shoe, during the course of the parade held in Alexandria under the auspices of the Kiwanis Club, at 802 King street, which was besieged by a crowd so great that the services of a policeman were required to preserve order.

The headquarters will be kept open daily from 10 a. m. to 3 p. m.

The Rev. Pierce S Ellis, pastor of the First Baptist Church of Alexandria, on Sunday morning installed these officers of the Valiant Knights Bible Class: C. E. Brooks, president; Jesse Channel, vice president; Thomas Payne, secretary; J. Troy Hawkins, treasurer, and R. H. Cox, teacher.

The second of a series of vocational talks by members of the club will be delivered before the Alexandria Rotary Club today by Charles Newman, manager of a local bottling plant.

Willie Cherry and Melvin Barber, both colored, recently acquitted by a jury in the Alexandria Corporation Court of a charge of grand larceny in connection with the theft of six rings, valued at $120, from a King street jewelry store, were arraigned in Police Court yesterday on a charge of perjury in connection with their testimony in the larceny case, and were held for the grand jury.

According to Detective Sergt. Edgar Sims, the men charged that he beat them until they agreed to sign a confession. Deputy City Sergt. Frank Moriarty and Police Capt. John S. Arnold testified that no force was used in connection with the confession made by the men.

Police Capt. John S. Arnold, of Alexandria, yesterday acted as lord high executioner in the case of the City of Alexandria against 152 bottles of beer, 85½ gallons of corn "licker" and 5 gallons of wine. Capt. Arnold wielded a wicked ax in the presence of a large audience, who viewed his vandalism with doubtful eyes. Attending the obsequies, to give them an official flavor, were Commonwealth's Attorney Albert V. Bryan and Elliott F. Hoffman, clerk of the courts.

McFadden Renews Attack on Hoover

Newspapers Are Quoted on Floor of House by Pennsylvanian.

(Associated Press.)

Carrying his criticism of President Hoover to the House floor again yesterday, Representative McFadden (Republican), Pennsylvania, said newspapers had questioned his "integrity" because of his attacks on the Chief Executive. The way in which Mr. Hoover has "violated the Constitution is open and notorious," McFadden told the House.

He quoted the New York Herald-Tribune as having called his recent attempt to impeach the President a "contemptible gesture." That paper added, McFadden continued, that he appeared to be a "common scold or a benevolent busybody."

The New York Evening Post, the Pennsylvanian said, referred to his charge against the President as "an indecency," the Philadelphia Inquirer called him "just a national nuisance" and said there was a question of whether McFadden "belongs not in the House of Representatives but in some other institution." The substance of these articles is "false and defamatory," McFadden said.

Former Cuban Minister To Peru Expires at Paris

Paris, Jan. 23 (A.P.).—Luis A. Baralt, former Cuban Minister to Peru, died at his home here yesterday at the age of 84.

He lived in the United States for many years and was married to the former Blanche Jachery, of New York.

Today's Happenings

Meeting—Monday Evening Club, Y. W. C. A., 4:30 p. m.

Dance—Massachusetts State Society, Shoreham Hotel, 9 p. m.

Meeting—Society of Colonial Wars, Mayflower Hotel, 7 p. m.

Dance—Maria Montessori Society, Mayflower Hotel, 10 p. m.

Luncheon—Civitan Clubs, Hamilton Hotel, 12:30 p. m.

Meeting—Alpha Chapter of Beta Gamma Phi, Hamilton Hotel, 8 p. m.

Meeting—Gold Star Mothers, Hamilton Hotel, 8 p. m.

Meeting—Kappa Phi Fraternity, Hamilton Hotel, 8 p. m.

Meeting—National Association of Real Estate Boards, Willard Hotel, 10 a. m.

Meeting—Board of Lady Managers of the Casualty Hospital, Willard Hotel, 11 a. m.

Meeting—Hospitality and housing committee of the inaugural committee, Willard Hotel, 11 a. m.

Luncheon—Women's National Press Club, Willard Hotel, 1 p. m.

Dance—Kentucky State Society, Willard Hotel, 8 p. m.

Luncheon—Columbia Heights Business Men's Association, 2938 Fourteenth street northwest, 12:15 p. m.

Luncheon—Democratic Club, University Club, 12:30 p. m.

Luncheon—Department of Justice, University Club, 12:30 p. m.

Buffet supper—Phi Beta Kappa Fraternity, University Club, 8 p. m.

Luncheon—Associated Retail Credit Men, Woodward & Lothrop's, 12:30 p. m.

Bridge—Duplicate contract, Hotel Carlton, 8:15 p. m.

Card party—St. Vincent de Paul Society, St. James' Catholic Church, 8 p. m.

Hyattsville Council Orders Court Step to Oust Firemen

Rejects Compromise Suggested by Citizens Committee and Approved by Company, Holding Proposals Would Fail to Settle Question.

After rejecting a compromise suggested by a committee of citizens, the Hyattsville, Md., town council last night instructed its attorney to take legal steps to oust members of the original volunteer fire company, who have kept possession of the town fire apparatus since their company was dissolved by the council last week.

The compromise suggestions were made up last Saturday by attorneys for both sides, together with Mayor L. L. Gray and former Mayor H. T. Willis. They were accepted by the fire department, but rejected by the council by a tie vote settled by the mayor. Councilman C. D. Anderson then introduced the resolution instructing Attorney Caesar L. Aiello to institute legal proceedings against the original company.

Mr. Anderson said the council, which met in executive session, rejected the compromise because it did not settle any of the disputed questions, but just put them back where they were before the company was dissolved. The three items of the compromise were: The council to rescind the dissolution order, the firemen to elect their own officers, to be confirmed by the council, and expenditures to be more directly under control of the council. This last item included a provision that Hyattsville's share of the fire-aid money from the county should be turned over to the town if the County Firemen's Association, which dispenses the fund, permitted it.

Mr. Anderson's resolution called an unsupervised fire department a menace to the town, said there was no basis to the fire department's claim to be a separate corporation, and pointed out that it was the council's duty to maintain a fire department. The resolution instructed Mr. Aiello to get a judicial determination of the claims of the two sides, to protect the town's right to maintain the department, and to restrain the old department from occupying the firehouse.

STATE PLEDGES AID IN BRIDGE APPROACH

New Arlington County Fire-Alarm Phone System Is Installed.

ARLINGTON COUNTY BUREAU OF THE POST.
Tel. Clar. 509. Clarendon, Va.

Returning yesterday from Richmond, where he conferred with H. G. Shirley, State highway commissioner, on the question of the Lee boulevard, County Manager Roy S. Braden stated assurance was given that the State will cooperate with the county in the development of the project and its approach to the Arlington Memorial Bridge.

Shirley said the money is now available for the surfacing of the boulevard from Station 107 to Falls Church where it meets the Lee highway. This part of the project, he says, must be started not later than July 1, as the funds will not be available until after that date. No time for starting the work was given.

H. W. Beattie yesterday completed installing an automatic relay on telephones in all firehouses whereby the alarm is sounded by the operator at the telephone switchboard at the courthouse.

The case of Brint E. Shomette, held on two warrants, one charging operating an automobile while under the influence of liquor and the other leaving the scene of an accident without giving his name or address, was continued until tomorrow to await the condition of Miss Carrie Wood, who was seriously injured when it is alleged his car struck the car in which she was riding early Sunday morning. He is being held on $2,500 bond.

Meeting tonight at the courthouse, the Arlington County School Board will consider the budget for the new year effective July 1.

At a special meeting last night in the Democratic headquarters in Clarendon, the Arlington County Democratic Woman's Club completed its plans for the series of benefit card parties to be held each month. The first of these will be held at headquarters Thursday night.

The special committee from the Arlington County Bar Association making a study of cost of local county government with a view of making recommendations to the association at its March meeting for a reduction in taxes will meet tonight in the office of the chairman, Emery N. Hosmer, opposite the county courthouse.

C. M. T. C. INSERTED IN HOUSE MEASURE

Continued from Page 1.

the total, unless it meets the prices of the private bidders.

The antipathy of Mr. Collins toward the Philadelphia plant was clearly shown in his questioning of Luther C. Steward, president of the National Federation of Federal Employes, during the secret hearings before his committee while the bill was being framed.

Those who favored the Philadelphia plant just wanted to get an extra thrill out of wearing a pair of drawers which were made under the supervision of Army officers, Mr. Collins charged. Officers of the United States Army do not make drawers, Mr. Steward snapped back.

Armed With Affidavits.

Mr. Ransley and his supporters, who will seek to have the Collins provision stricken from the bill, are armed with affidavits from workers in the employ of the private operators to show what they say will happen to the makers of United States Army uniforms if the Collins idea prevails.

One of these affidavits was made by a married woman in Philadelphia who is an experienced hand stitcher of 17 years' experience. She said she worked from 9 a. m. until 6 p. m., without a let-up for lunch, and was paid 36 cents, an average of four cents an hour.

Another was made by a man, an experienced clothing operator-tailor of 18 years' experience, who said he worked from 8 a. m. until 6 p. m. on one day and 13 hours the next day and two hours the third day and received a total of $2.36 in pay, an average of less than 10 cents an hour.

Not only are representatives of the workers against the Collins proposal but also are other manufacturers who refuse to pay such low wages.

20 Speeders Punished In Laurel Police Court

The drive against speeding on Baltimore boulevard netted 20 defendants yesterday. That number either were convicted in Laurel Police Court or forfeited collateral.

Fifteen of the speeding cases were for exceeding 40 miles an hour, while two were for exceeding 35 miles an hour in Laurel, and three were for a speed greater than "reasonable and proper." One man, William Barrett, of Baltimore, was sentenced to 30 days in jail in default of his $25 fine for speeding.

7 Cruisers Shifted To Pacific Armada

Eight 10,000-Ton Ships Only Strength Left on Atlantic.

San Pedro, Calif., Jan. 23 (A.P.).—Cruiser Division 2, consisting of seven 6-inch gun cruisers, has been permanently assigned to the battle force here, Admiral Richard H. Leigh, commander in chief of the United States Fleet, announced today.

The assignment gives the Pacific armada dominant fighting strength of the entire United States Fleet. The scouting fleet, based on the Atlantic Coast, will thus hereafter have as its chief combatant strength only the eight 10,000 "treaty class" cruisers.

The fleet sailed from the harbor today for the annual war games. More than 125 vessels will take part.

LIQUOR LAW VALID IN PRINCE GEORGES

Circuit Court Rules County Act Constitutional in Demurrers.

The Prince Georges County liquor law is constitutional, the Circuit Court ruled yesterday afternoon in overruling demurrers filed in the cases of three men indicted last fall for possession of whisky.

The court's decision, rendered in the presence of the full bench, is based on a ruling of the Court of Appeals in another case, in which the constitutionality of the law was attacked. After sustaining the law in this case, the Court of Appeals had said "it is not claimed and we do not find that it (the county law) violates any other provision of the Constitution."

Binds Lower Court.

This decision of the higher court, holding the entire act valid, binds the lower court, it was said yesterday. Lawyers for the three accused men have not yet decided whether to appeal the Circuit Court decision and allow the Court of Appeals to pass on the new attack.

The three cases on which the law was tested are those against Ralph Sparks, James Hammon and Vincent Pokorny. They were represented by Attorneys J. Wilson Ryon, Lansdale G. Sasscer and Frank M. Hall. Overruling of the demurrers means that the men must stand trial on the indictments against them.

Raids Ordered Renewed.

The law, which applies only to Prince Georges County, was attacked on the grounds that the prohibition of possession of liquor is not mentioned in the title, and that no right is given magistrates to issue search warrants in possession cases. The sale and transportation provisions did not come under fire.

Shortly after the law was upheld yesterday J. J. Crowley, chief of police, issued instructions to his force to go ahead with raids on any suspected persons. Raids on possession violations had been suspended, pending the decision of the court, although the force had continued its drive against sale and transportation cases.

PROSECUTION PROBE REFUSED BY LEHMAN

G. O. P. Plea Brings Statement Officials Are Working on Voting Frauds.

Albany, N. Y., Jan. 23 (A.P.).—Gov. Lehman declined today to order an investigation of the attorney general's office, in accordance with a request of State Republican leaders. The Republican leaders, including State Chairman W. Kingsland Macy, claimed that the law department had failed to check registration and voting frauds at the last election.

Gov. Lehman said he believed that both Attorney General Bennett and District Attorney Crain, of New York county, were "doing their duty" with regard to the prosecution of alleged election frauds.

New York, Jan. 23 (A.P.).—Four indictments charging 23 election inspectors and others with violation of the congressional election law in connection with the election last November were returned today by a Federal grand jury.

Today's group was the second named by a Federal grand jury in election indictments. The first group consisted of seven Manhattan election officials, who were charged with conspiracy to falsify election returns, in an indictment returned ten days ago.

Subsequently a New York County grand jury returned indictments against 44 Manhattan election officials in connection with the election last November.

Firemen of Kensington Hold Annual Banquet

Members of the Kensington Volunteer Fire Department held their annual banquet last night at Villa Roma on the Rockville Pike near Montrose, Md. Impromptu remarks were offered by Alfred L. Geiger, president; Enoch H. Burner, secretary, and M. D. Curran, second vice president and retiring chief.

Chief Eugene J. C. Raney, H. E. Magruder and Thomas Saxon, members of the committee in charge, were roundly cheered by the firemen, who voted the affair the most successful in their history.

Furness Ties

Severed as Viscountess Is Granted Divorce by London Court.

London, Jan. 23 (A.P.).—A divorce was awarded today to Viscountess Furness, twin sister of Mrs. Reginald C. Vanderbilt, of New York, and sister of Mrs. Benjamin Thaw, jr., of Pittsburgh. Viscount Furness is chairman of the great Furness Shipbuilding Co., Ltd. The action, started December 21, was based on misconduct charges.

Lord and Lady Furness were married in London on June 27, 1926. She has been prominent in British society, frequently being seen in the company of the Prince of Wales at charity balls and other social events.

A daughter of Harry Haya Morgan, of New Orleans and New York, a former consular official, her first husband was James Vail Converse, New York broker. They were divorced in 1925.

Hyattsville Chamber Names Fahey President

Daniel Cox Fahey, jr., was unanimously elected president of the Hyattsville Chamber of Commerce last night in place of W. T. Jennings, retiring president, who declined to run for a second term. There was no opposition for any of the offices filled last night, only one man being chosen for each place by the nominating committee.

Other officers are: Vice president, Walter F. Mulligan; treasurer, William Bowie; secretary, C. D. Anderson; member of the executive committee, A. H. Seidenspinner; national councillor, Morton T. May; and associate national councillor, B. W. Anspon.

Delayed Ship Carries British War Debt Gold

New York, Jan. 23 (A.P.).—Bar gold worth $4,000,000, part of Great Britain's December war debts payment, reached New York today in the liner Laurentic, of the White Star fleet. It was consigned to the Federal Reserve Bank of New York.

The ship was 24 hours late because of rough weather.

DESPERADO ESCAPES IN LEAP FROM TRAIN

"The Swede," Wanted for Southern Murder, Flees En Route to Trial.

New Orleans, Jan. 23 (A.P.).—Using his head and elbow as a battering ram, Stanley Anderson, St. Louis underworld character, known as "The Swede," today hurled himself through a plate glass window on a speeding Pullman train and escaped from two United States marshals who were bringing him here on a charge of murder.

Although the train was moving at 40 miles an hour at the time, Anderson apparently was not seriously injured. His cap was found in the midst of splintered glass by the side of the right of way and a Negro woman said she saw a man answering his description walk away quickly after the train passed. Later, officers received a report the same man was seen to hitch-hike a ride in a car traveling toward Baton Rouge. Officers believed confederates may have been waiting nearby through a prearranged plan.

U. S. Marshal T. W. Hukriede and Deputy William Layne, who had charge of the prisoner, said they pulled frantically at the emergency bell cord to stop the train, but no stop was made until the train reached the suburbs, when the delayed search started.

Anderson had been forced to wear leg-irons on the trip from St. Louis, but these were abandoned for handcuffs as the train neared here.

Anderson had these temporarily removed on the excuse of putting on his overcoat and leaped through the window before the officers could grab him.

Anderson was wanted here in connection with the mysterious disappearance two years ago of Louis Cheramie. Thomas Kehoe, a Federal prisoner arrested here several months ago, charged "the Swede" killed Cheramie in Donaldsonville, La., and threw the body into the Mississippi River. Bones were recently found in the river at a spot indicated by Kehoe as Cheramie's burial place, but they were not definitely identified as those of the missing man.

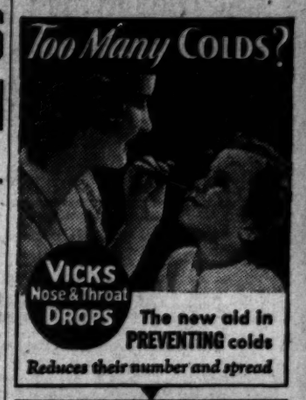

Proper medication, at the proper time—combined with certain simple rules of health—forms the new

VICKS PLAN FOR BETTER CONTROL-OF-COLDS

This safe, practical Plan—fully explained in each Vicks package—can reduce your family's "Colds-Tax" in money, loss of time and health.

If there is a cough, try the new Vicks Medicated Cough Drop—ingredients of VapoRub in convenient candy form

POST WANT ADS PAY.

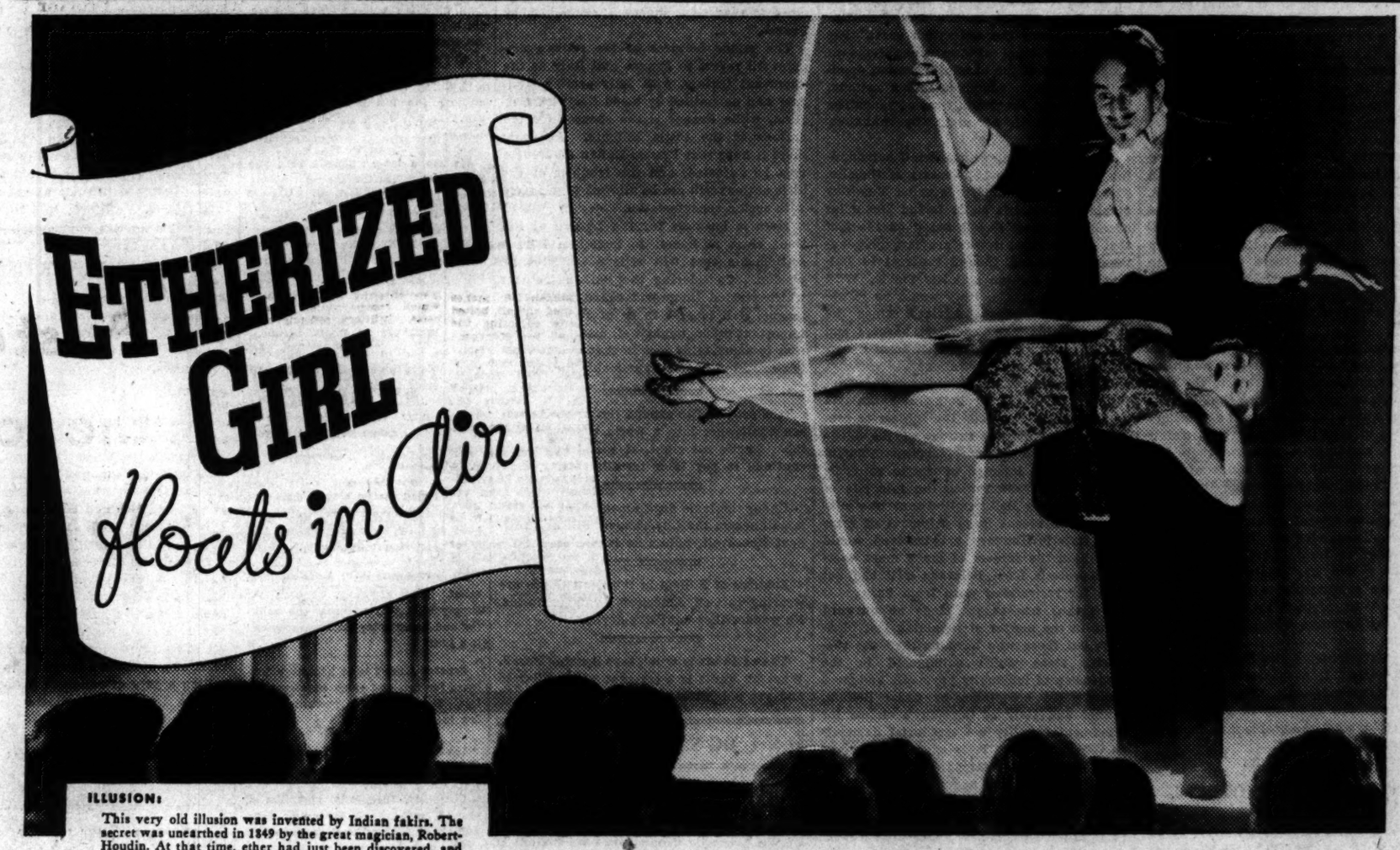

ILLUSION:

This very old illusion was invented by Indian fakirs. The secret was unearthed in 1849 by the great magician, Robert-Houdin. At that time, ether had just been discovered, and little was known about it. Houdin claimed that he had discovered that this new anesthetic could make people light as air. To prove it, he caused the subject to rise into the air and float apparently suspended. He passed a hoop around the body to show there were no wires or supports.

EXPLANATION:

There are many, many explanations for this old trick. One is that the girl wears a concealed harness, which ends in a socket between her shoulder blades. This is attached to a piston below the stage. The piston is pushed up from below, causing her to rise in the air. The piston is invisible, because it is covered with mirrors which reflect surrounding draperies, similar to the background. The magician can pass the hoop over her body because it is cut in one place. It can be pulled apart for a second when it passes the piston.

SOURCE: *"Modern Magic" by Professor Hoffmann. George Routledge & Sons.*

It's fun to be fooled— ...it's more fun to KNOW

Another "magic show" is cigarette advertising.

One of its greatest tricks is the *illusion* that cigarettes can be made miraculously "MILD" through manufacturing methods.

THE EXPLANATION: All popular cigarettes today are made in modern sanitary factories with up-to-date machinery. *All* are *heat treated*—some more intensively than others, because raw, inferior tobaccos require more intensive treatment than choice, ripe tobaccos.

The real difference comes in the tobaccos that are used. The better the tobacco, the milder it is.

It is a fact, well known by leaf tobacco experts, that Camels are made from finer, MORE EXPENSIVE tobaccos than any other popular brand.

This is why Camels are so mild. This is why Camels have given more pleasure to more people than any other cigarette ever made.

It's the secret of Camels' rich "bouquet"... their cool flavor... their non-irritating *mildness*.

All the natural, ripe goodness of Camel's tobacco is kept *fresh* for you by the famous air-tight, *welded* Humidor Pack. Don't remove it.

Copyright, 1933, R. J. Reynolds Tobacco Company

NO TRICKS
..JUST COSTLIER
TOBACCOS
IN A MATCHLESS BLEND

CAMELS

The Washington Post.

THE WASHINGTON POST CO.
Washington, D. C.

MEMBER OF THE ASSOCIATED PRESS.

The Washington Post is a member of the Associated Press, receiving the complete service of the world's greatest news-gathering organization.

The Associated Press is exclusively entitled to the use for republication of all news dispatches credited to it or not otherwise credited in this paper, and also the local news published herein

TERMS OF SUBSCRIPTION.

Delivered by Carrier in Washington.

Daily, Sunday included, one year	$8.40
Daily, Sunday excepted, one year	6.00
Sunday only, one year	2.40
Daily, Sunday included, one month	.70
Daily, Sunday excepted, one month	.50
Sunday only, one month (with four Sundays)	.20
Sunday only, one month (with five Sundays)	.25

BY MAIL, PAYABLE IN ADVANCE.

(Maryland and Virginia.)

Daily and Sunday	Sunday Only	Daily Only
One year, $10 00	One year, $4 00	One year, $7.00
Six months, 5 00	Six months, 2 00	Six months, 3.50
One month, .85	One month, .40	One month, .60

ALL OTHER STATES.

(Mexico and Canada, Incl.)

Daily and Sunday	Sunday Only	Daily Only
One year, $12 00	One year, $5 00	One year, $8.00
Six months, 6.00	Six months, 2 50	Six months, 4.00
One month, 1.00	One month, 50	One month, .75

All Subscriptions by Mail Payable in Advance.

New subscriptions for The Post or renewals will not be accepted unless payment accompanies the order. Remittance should be made by draft, checks, post-office orders, registered letters or express orders, payable to The Washington Post.

Entered at the Postoffice, Washington, D. C., as second-class mail matter.

National Advertising Representative—PAUL BLOCK and Associates, Park-Lexington Building, New York; Palmolive Building, Chicago; Little Building, Boston; General Motors Building, Detroit; Guarantee Trust Building, Philadelphia; Russ Building, San Francisco; 1151 South Broadway, Los Angeles.

Tuesday, January 24, 1933.

NULLIFYING PROHIBITION.

Beer advocates of the Senate judiciary committee have put the House of Representatives to shame. The House was so naive as to pass a measure purporting to legalize beer of 3.2 per cent alcoholic content. But the canny old Senate will not put the head of its beer bill under the Supreme Court guillotine. It does not propose to legalize beer or any other beverage, but merely to withdraw all punishment for the manufacturers and vendors of light drinks. What can the Supreme Court do about that?

In this way the Senate judiciary committee has avoided the most perplexing question arising out of the attempts to modify the Volstead act. It develops the theory that "the definition of 'intoxicating liquor' for beverage purposes must ultimately rest with the judicial department of the Government". But Congress has the power to prescribe punishment for bootleggers or to leave them to the mercy of the States. Regardless of what the courts might decide as to the intoxicability of 3.05 per cent beer, the committee proposes to restrain the arm of Col. Woodcock's sleuths, so far as beverages of that potency are concerned.

Apparently this scheme avoids all possibility that the beer bill might be declared unconstitutional. The Supreme Court can not force Congress to punish liquor vendors. It can merely interpret the Constitution and set aside anything that is repugnant thereto. But if Congress wishes to embark upon a nullification policy, there is nothing to prevent it from doing so, except the weight of public opinion. In these days it appears that the anti-beer sentiment is not very weighty.

Of course, the judiciary committee contends that the 3.05 per cent beer and wine which it would make available to the public is not intoxicating in fact. But in spite of the precautions taken by the judiciary committee to keep this new beverage safely within the non-intoxicating class, there is a sneaking suspicion in the minds of some senators that it might not be harmless after all. Hence, Senator Borah's amendment, forbidding the sale of such non-intoxicants to minors, was adopted. The committee also decided to forbid advertising of this new elixir in the "dry" States. These safeguards are comparable to the attempt of the House to protect the "dry" States against the beverage which it proposed to legalize.

The chief virtue of the Senate measure is its honesty. It proposes to nullify the eighteenth amendment. This is the first step toward the abolition of enforcement, regardless of what the people may decide as to the amendment itself.

SPREADING EMPLOYMENT.

The share-the-work campaign has been the most effective means yet devised to put men back on the payroll. The latest estimate from the committee, of which Walter C. Teagle is chairman, shows that no less than 5,000,000 men and women have returned to at least part time jobs under the system of dividing available work. Communications have been received from nearly 100,000 firms employing all the way from a few operatives to many thousands. The great majority manifest every desire to care for the greatest possible number of employes.

Some factories find that their requirements for specialized workers do not lend themselves to work-sharing, as few men with the special skill necessary could be found among the unemployed, but in such cases efforts are being made to keep full forces at work. The committee does not intend to give the impression that employers throughout the country awaited suggestions from the organizers of the share-the-work movement before expanding their forces. Many thousands of factories and establishments of all kinds have been employing this considerate course for a year or two. However, the general agitation in favor of dividing what work there is has brought the possibilities of the sharing system to the attention of others who had not considered its advantages.

The Departments of Commerce and Labor have both been cooperating with the work-sharing committee in sending out questionnaires to industrial establishments, and have been gratified to find how generally the idea has been accepted. It has met with better response among industrial plants than in the "white-collar" class. It is reported, however, that various trials that are being made by department stores, banks and offices are being watched with interest. Methods of spreading employment are being perfected and doubtless will greatly extend available part-time work in these categories. Secretary Chapin finds that keeping the maximum number of employes on the payroll of American industry has already had a great stabilizing effect.

WAR ON CRIMINALS.

All forces are working toward a speedy breakdown of the crime wave in Washington. Major Brown, superintendent of police, has increased his night force so that the city may be more effectively patrolled. In the courts the wheels of justice have been oiled and every effort will be made to bring to trial the suspects now in custody.

Speedy trials for all the alleged criminals who fall into the police dragnet are possible because the criminal docket of the District supreme court is up to date for the first time in its history. District Attorney Rover and the court are entitled to commendation for this performance. They have followed the example of the Supreme Court of the United States in disposing of old cases. Current business may now be handled without the delay which has become characteristic of American courts. Criminal trials may be conducted two weeks after the crime instead of the customary two years.

Indications are that the police are quite capable of thwarting any attempt that may be made to establish organized criminal gangs in Washington. If they meet every crime wave, whether large or small, with drastic measures, and are able to put a major portion of the hold-up men, burglars and safe-blowers behind the bars, there will be no opportunity for gangsters to get a hold on the National Capital. Their efforts will be materially strengthened by speedy action in the courts. Justice must not only be sure, but it must be swift to be effective.

Neither the police nor the courts should hesitate to use drastic measures. Amateur gangs may be easily stamped out, but if the city should once become a prey for gangsters, a prolonged battle would be necessary to restore peace and order. Prevention is always better than cure. Let the machinery of law enforcement be augmented to any extent that is necessary to cope with this menace of a gangster invasion.

TERRITORIAL CLAIMS.

Europe apprehends a new source of trouble in the territorial demands of Italy and Germany in the not distant future. Berlin is expected to begin with negotiations for the restoration of her colonial possessions, while the recent attitude of Rome indicates action with regard to her long-cherished desire to annex the Dalmatian coast. The recent destruction of two stone lions at Trogir, relics of the days of Venetian domination, has been magnified into a national insult in Italy, though this act of vandalism was committed at night by unknown persons.

Italy holds Zara, with a small surrounding area, under the 1920 treaty of Rapallo. The balance of Dalmatia is under Yugoslav domination. Italy's claim to the 230 miles of Adriatic coast line is based on the fact that the seacoast towns are largely populated by Italians, though the rest of Dalmatia is by a large majority Slavic. With control of Dalmatia, Italy would be in absolute control of the Adriatic, since the coast contains many excellent harbors and a long chain of islands which form a natural base for naval operations.

The incident of the lions has aroused intense popular feeling both in Yugoslavia and Italy, and has been the subject of conference between the nations of the Little Entente, which are now somewhat fearful that with the renewed efforts to reconcile Franco-Italian differences the interests of France's minor Balkan allies may be prejudiced. The recent large shipment of arms from Italy to Hungary, it is believed, would have been the subject of much more energetic protests from Belgrade if it had not been for restraining word from Paris.

Germany has as yet made no outward move in the matter of regaining lost territory, but those who have watched the successive steps which culminated in the suspension of indemnity payments and more recently the acceptance by Great Britain, France and Italy of Germany's claims for armament equality see territorial demands as the next step. It is expected that the more complex questions relative to the Polish Corridor and upper Silesia, held by Poland, will not be pressed until after demands have been made for the return of colonial possessions now under British mandate. With the completion of the agreement regarding armament this action is looked upon as a natural sequence. German claims for the return of neighboring territory is also considered inevitable, but this will be resisted to the bitter end by Poland, and the approach to this demand may be expected through less controversial questions. With uniform success in all the various attacks which Germany has made upon the provisions of the Versailles Treaty it will not be surprising if her next step will seek to break the compacts which curtailed her territory.

CHANGING SPAIN.

Nothing so strikingly emphasizes the evolution of Spain under republican rule as the changed status of women. They now have equal political rights with men, who formerly had absolute control of every act of their wives. Divorce, which in former days was almost unknown, may now be secured by common consent or allegation of misconduct by either party. The only limitation is that those who have been divorced three times may not remarry. Spain has adopted the eight hour day and six day week.

In addition to the changes in general laws one of the most interesting experiments in self-government bestowed on a minority group is to be witnessed in Catalonia's virtual independence. The Spanish government retains the right to intervene in that fiery province only in case of extreme necessity. For the first time since 1705 Catalonia has its own parliament. Col. Macias, president of the Gerneralidad, announced at the time of the elections that Catalonia would manifest its "spirit of liberty in collaboration with Spain and with the rest of the world."

The center of a highly developed industrial as well as agricultural district, Barcelona is today the largest port on the Mediterranean. It is full of factories, smart shops and more energetic business than is customary in Spanish cities. The fast tempo of life in Barcelona is at once apparent to the traveler. There are eleven parties in Catalonia, each struggling to make itself felt, but only two have achieved much power. The Esquera party, headed by Col. Macia, won sixty-eight of the parliamentary seats, while the conservative Regional League gained the other seventeen.

Headed by Spain's leading financier, Francisco Cambo, the Regional League stands for the existing order without change. It was this party that was responsible for gaining Catalonia's autonomy. The really radical elements have found Col. Macias too mild and so have split into various smaller groups, the most important being the labor syndicate, with 600,000 members. This organization demands sweeping social reforms. Having secured a large measure of independence the separatists are now demanding the next step. Some observers feel that most Catalans are separatists at heart, and that the new party which has been started will attract members from all the older organizations, to combine under the banner which will advocate eventual complete independence from Spain.

ARMS FOR HUNGARY.

The academic discussion of connections between armaments and war debts has been given somewhat practical application in a minor way by the recent shipment of arms from Italy to Hungary. Following so closely upon the heels of Hungary's default of the small payment due last month to the United States it would be interesting to know the cost of the 50,000 rifles and 200 machine guns which arrived in Hungary via Austria from Verona. Yugoslavia sees in this consignment of arms to her enemy neighbor new evidences of Italian intrigue.

The various explanations that the arms were simply obsolete guns captured during the war by Italy and returned as a friendly gesture, or that Hungary is simply stocking up against the expected release from treaty restrictions, do not sound very convincing to the Little Entente. The growing hostile feeling between Belgrade and Rome continues to be disquieting, and there is a somewhat general belief that Yugoslavia and her allies would have made more pronounced protest against this latest development if they had not been restrained by France.

The minor features of the Balkan disputes all revert to France and Italy as the important factors, with Italy arming Hungary and now allied by blood ties with Bulgaria, while France is the sponsor for the nations of the Little Entente. At Paris there is hope that Franco-Italian differences may be adjusted, and the troubles of the little nations will not be allowed to interfere with such a consummation.

Here is business for the League of Nations close at home; to negotiate Balkan settlements that will relieve the growing tension. Considering the Balkan incident which started the world conflagration, the league, if it is ever to be of service in an important crisis, might well direct its attention to smothering sparks that are now being scattered in the inflammable Balkans.

It is proposed to expand the Anglo-American conference into a world economic confab. That's all right, if the debtors will continue to pay their installments.

Under the lame duck amendment the first lame duck in the Government will be President Roosevelt, unless he is re-elected.

Soldiers of Bolivia in the Gran Chaco are wearing cast-off American Army uniforms. No wonder they fight like devils.

The sales tax is cruel, says Senator Borah. What he wants is a tax that will exhilarate and yet not intoxicate.

JIG-SAW PUZZLES

From the Cincinnati Enquirer.

Periodically some ancient pastime is taken up and made a fad by large numbers of the American people, played for all it is worth and then forgotten. Mah jong, crossword puzzles, backgammon, and very recently jig-saw puzzles, have had their day of triumph. All of these had their devotees for generations, and all retain a goodly number of followers after the craze is over. But each of them at times has been the foundation of a big industry so long as millions, not merely hundreds, were actively interested.

The current enthusiasm for jig-saw puzzles seems to have developed gradually, supposedly reflecting the increased leisure that came with business depression and unemployment. Certainly the jig-saw puzzle, in its more elaborate forms, requires a vast amount of leisure. Indeed, it requires not merely leisure, but the state of mind that envisages nothing important to be done for a long time to come. A psychologist might easily maintain that it is the ideal pastime for those who are waiting for business to pick up.

Oddly enough, the present-day jig-saw puzzle usually is not made with a jig saw, but is stamped out of cardboard or composition with a die, making its production very cheap. More costly puzzles still are sawed out. Here and there is an individual who has fitted up a jig saw and makes his own puzzles. This is just as laborious as solving them, but a trifle more satisfying to the creative instinct.

Like many another "modern" pastime the jig-saw puzzle is rooted in antiquity. The ancient Egyptians, we are told, used to while away the long summer afternoons with just such puzzles. Doubtless it is safe to give the jig-saw puzzle another year or so and then predict its prompt demise. If it be true that its popularity is the psychological response to depression and idleness then we may devoutly hope the jig-saw puzzle makers go broke in short order. Let them try depression awhile!

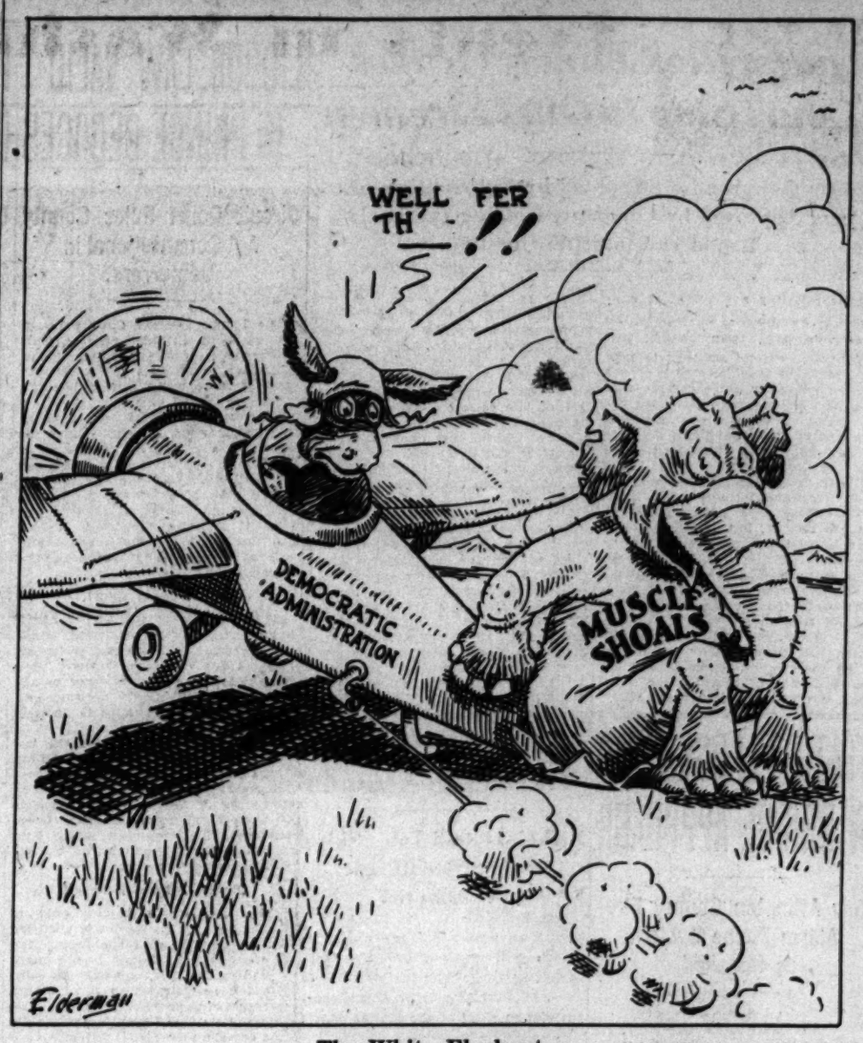

The White Elephant.

POST HASTE

Geneva hotels call it a standoff as Japan prepares to quit the league and Germany returns to the arms conference.

If there is any greater inconsistency than opposing a sales tax and supporting bounties for wheat and cotton there is yet time for it to appear at this session.

If China masses in Jehol all the millions she has under arms there won't be any room for Japanese occupation.

We are a bit suspicious that the Hollywood delegation special training to our inaugural is coming to get local color for a new "Of Thee I Sing."

The first "Republican" callers at the Warm Springs Cabinet-picking confab were La Follette and Cutting. Say it yourself.

Senator Borah's agreement on the debt parley disagreed with him so that he had to call in a publicity specialist on Sunday and relieve himself of some isolated opinions.

And after reading Mr. Borah's speech it is hard to imagine that this country ever enjoyed prosperity without inflated currency.

It is called the Irish Free State, but the police stopped a perfectly good political rally when the confetti had only knocked out five dozen.

Since Congress can't agree on farm relief, taxes, economy, or even the supply bills, why not pass the banking and bankruptcy measures and call it a year?

Senator Hawes is to become a lobbyist for fish and game conservationists. He should also prevent poaching in the Philippines.

"Tammany to get few Federal jobs." Curry flavor out of favor.

Curiously, those who complain of our dollar as a rubber dollar want one that will bounce back and forth trying to land on par.

Incredible as it seems, a few have such faulty vision they can't see that R. F. C. loans which have kept big employers of labor going have helped workingmen.

At least we don't bother you about that new-fangled automatic autocracy that would make plutocrats of us all without work.

With the lame duck amendment more than ratified some sensitive cripples doubtless will begin limping home today. PAUL HUDSON.

JUST FOLKS

By EDGAR A. GUEST

PITY.

I like that sort of pity best which shares
That which it has and silent moves along,
Which makes no question now of right or wrong,
But merely sees the suffering someone bears,
Senses sharp hunger nor asks no cares
Whose is the blame or where the faults belong,
Nor makes an object lesson for the throng
Of one poor brother's sad and bleak affairs.

Pity, I think, has little time to teach.
The hungry sinner needs a meal of bread.
Pity would rather help than stay to preach;
Would rather find the weary man a bed.
It argues never when the poor beseech,
But gives and thinks that little should be said.

(Copyright, 1933.)

It Isn't Winning That Makes the Great Lawyer, but the Methods He Refuses

By ROBERT QUILLEN

IF you wish to know how a man will handle large affairs, observe how he handles small ones. If you wish to know whether he will deal justly and sensibly with many servants, observe how he deals with one.

If this is a fair and reasonable way to judge men, you now have the evidence by which to measure statesmen on whom the Nation depends for salvation.

Consider the Byrd case.

Byrd is a member of an organized group of citizens whose object is national economy. One economy suggested by him and his group would deny compensation to disabled veterans whose disability had no connection with their war service. Men disabled 15 years after a brief service in uniform, said he, should not be supported by taxpayers.

For this he was immediately and furiously attacked by statesmen who did not agree with him. "You have no right to criticize," they said, "for you are drawing disability pay of $4,200 a year from the Government. How can you condemn others for doing the very thing you are doing yourself?"

That sounds convincing, doesn't it? But wait.

Why does a surgeon deserve more pay than a ditch digger? Because of the years he spent learning his trade and the greater service he renders.

Byrd spent years learning his trade and deserved the pay of an officer.

When a leg injury made him unable to stand a four-hour watch, he was placed on the retired list. But he was recalled to active service and now earns every cent he draws. This is the testimony of the chief of navigation, and the facts are known to Byrd's critics.

In what way is he guilty of the practice he condemns if he was injured in service and the veterans were not?

In what way is his case similar to theirs if he is still in service while they were discharged long ago?

If he draws compensation unjustly, he should be required to return it; if he is legally and justly entitled to the compensation he receives, why doesn't he share the right of every free and honest citizen to condemn a practice he considers evil?

It isn't the injustice to Byrd that matters. But the effort to injure his cause by placing him in a false light is a shyster trick. It is the trick of a hick-town lawyer who convicts an innocent man of crime by telling a jury of religious zealots that he is an atheist.

Such tricks may indicate shrewdness, since they get results, but does their use indicate the bigness of mind needed to guide a nation in distress?

What else could Rome expect of Nero if he was a fiddler before the fire started?

(Copyright, 1933.)

POLITICAL COMMENT

Jobs for Democrats.

Cincinnati Enquirer.

In response to Senator Kenneth McKellar's resolution, passed by a patronage-hungry Senate, the Civil Service Commission has completed a list of the Federal jobs available for appointment without benefit of the merit system. It is an extraordinary document, now printed for the second time, being first compiled when the Democrats came to power in 1913. This year, however, it is being printed on a large scale, for distribution to deserving Democrats who want to know what jobs there are to be had.

The patronage list includes approximately 65,000 jobs, from Cabinet offices down to watchmen and janitors. To this may properly be added more than 15,000 postmasterships, which are under the merit system, but in such manner as to make partisan appointments easy. This gives a handsome total of 80,000 plus, and, if minor and temporary jobs be added, the grand total is more like 125,000.

Add Definitions.

Ohio State Journal.

A filibuster is when a senator throws his brain out of gear and lets his tongue free wheel.

Somewhat Belated.

New York Sun.

Through technocracy, says Mr. Scott, money will be done away with. Why the "will be?"

And Wild Garlic.

Atchison Globe.

We look for a windy spring. Forty State Legislatures will be in session.

Overrun With Blah.

Chicago News.

Mouths of Senate promoters of filibusters are the most barren of the Nation's great open spaces.

Simple Enough.

Los Angeles Times.

Will Government never learn that the way to overcome a deficit is to cut out the things that caused it?

Democrats for Tariff.

Philadelphia Public Ledger.

Reports from Washington of "a marked change" in the attitude of Democratic leaders toward the tariff should be encouraging to American business and industry. After all their thundering during the campaign against the "iniquitous" Republican tariff—which incidentally was enacted with their votes—they are now saying that this is no time to weaken the protection for American wage-earners.

Deadly Parallel.

New York Herald Tribune.

It is interesting to note the parallel between the ratification of this amendment and that of the eighteenth. Seventeen States approved the present reform last year before the adjournment of their legislatures for the summer political campaigns. The rest, or eighteen to date, have acted since they met in regular session the first week of this month. In the case of the prohibition amendment fifteen ratified the first year (1918), and in the following January 29 tumbled into the fold. Before this week is out no doubt a comparable drama will have been enacted. Apparently a proper setting of the stage is all that is necessary for legislative ratification of an amendment in record time.

LETTERS TO THE EDITOR

Fewer Cabs and More Equitable Fares Would Improve Taxicab Situation.

To the Editor of The Post—Sir: The people's counsel, Mr. Keech, is, according to press reports, in favor of an increase in taxicab rates, because he, like every one else familiar with the taxicab business, is convinced that the drivers can not make a living out of the cab business under present conditions.

However, he is opposed to a taximeter system because he believes that a meter system would put some drivers out of business. At the same time, he is quoted as being in favor of requiring taxicabs to carry insurance. As meters can be bought for as little as $25 and as cab insurance—the most expensive item attached to cab operation—costs over $300 a year, it can be readily seen that his position regarding meters is inconsistent. The insurance that he favors would doubtless put some cabs out of business, but the meters cost so little in comparison that it would put very few, if any, out of business.

A standard rate of any kind, zone or meter, if based on costs of operations, would improve present conditions for both the public and the drivers. A limit to the number of cabs and drivers is also needed because of the failure of the Public Utilities Commission to enforce the anticab rental law. The streets are crowded with rented cabs.

BERNARD L. HENNING.

Does Japan's Fear That Other Nations Are Selling Arms to China Betray Her Intentions?

To the Editor of The Post—Sir: Our Far Eastern diplomacy and relations afford considerable humor in certain of their aspects. Consider the feeling and excitement aroused in Japan by the allegations of her press that the United States and Germany are selling munitions and military supplies to China. Perhaps it was the proper course for our State Department to make a prompt denial, but according to the highest Japanese authority Japan is at peace with China. What grounds has she for objecting to our selling anything whatever to a nation with whom she is at peace? Germany was sufficiently arrogant the first years of the late war, but I do not remember that she made any attempt to force us to deny we were selling munitions to the allies.

Very likely, when we seek to induce the Europeans to reduce their armaments drastically, we are like a tenderfoot in a mining camp trying to persuade the inhabitants not to carry a gun. In that case we might as well recognize what sort of a world we are living in. The tenderfoot, if he is wise, and especially if there is friction between himself and some of his neighbors, will provide himself with the best weapons obtainable and form pleasant relations with as many as possible. W. C. ROSE.

Woman Suggests That Unemployed Seek Odd Jobs in Residential Districts.

To the Editor of The Post—Sir: I'd like to make a suggestion for these unusual times that I believe would work:

I believe if a carpenter out of work would go from door to door in a neighborhood where he was known, asking if there were any small jobs needing to be done, that in many cases he would be able to make a living wage. After going through the neighborhood once let him go back again in a few days.

I know in my case often I would be glad to pay a small sum to have a picture hung or other odd jobs done, but rather than call a carpenter for a small job I either wrestle with it myself or wait until several small jobs have accumulated. No doubt in many cases the carpenter might have to come back the next day with the proper tools, because likely he could not carry a whole tool chest around with him, but that would not make any difference in most cases.

I am anxious to see this plan tried out because, judging by my own needs, I believe it will work.

A WOMAN.

Animal Lover Envisions Cruel Punishment for Sportsmen and Toreadors.

To the Editor of The Post—Sir: An American toreador, strutting before the camera and harrying a helpless, nose-ringed, unfortunate bull, is to me neither heroic nor amusing, but only one more contemptible instance of man's myriad detestable forms of cruelty toward so-called lower animals.

A staged lion hunt is another immediate instance, and the hideous "sport" of fox hunting we have always near at hand.

How long will it be before the lower members of the human race become sufficiently civilized to cease regarding as sport all these abominable forms of torturing and slaying defenseless dumb creatures?

If the doctrine of transmigration is valid, justice might be served by having the souls of animal tormentors, from sportsmen to vivisectionists, inhabit after death bodies similar to the victims that they have tormented and to suffer as they have caused these to suffer. MRS. C. E.

WHICH ARE YOU?

Here's a Wall street version of the present state of men's wealth, says Nation's Business.

Any man whose assets inventory 25 per cent of what they were three years ago has shown extraordinary acumen.

Any man whose assets inventory 35 per cent of two years ago is a worker of financial miracles.

Any man whose assets inventory 50 per cent is a darned liar.

KING OF THE JUNGLE

by CHARLES THURLEY STONEHAM

SYNOPSIS.

Kaspa, a 4-year-old white boy, is found by a roving family of lions in the heart of the jungle and adopted by Kali, a powerful lioness, whose cubs had just been killed by hyenas. Her mate, Paka, the leader of the group, Nguvu, another male lion, and his mate, Mua, tolerated the child because Kali had taken him for her own. He is brought up with the other young cubs. Mua is caught in a trap laid by natives and killed in full sight of Kaspa and the lions. From then on Kaspa realizes that man is his enemy. Because of the danger from the natives, Paka leads his family away to the distant mountains.

CHAPTER 3.

THE new den was 60 miles away on the upper reaches of the Noyoka River. It was here that Kaspa, being now nearly 6 years old, began to learn something of hunting and the customs of his adopted people. The child was unusually tall and developed for his years. He was quite naked, tanned, and his bright golden hair formed a cap of curly thickness for the protection of his head. He was fleet, agile, strong and hardy as a lion's cub. His sense of hearing and sight had been abnormally developed, but his scent, though infinitely keener than that of an ordinary man, was yet inferior to any of the wild creatures. He made up for it by increased intelligence and by his hands—instruments of utility beyond the envy or understanding of his companions. They enabled him to climb, which no lion could do. By observing the monkeys he soon became agile and fearless in the branches.

His education went forward apace. He was taught the lion's way of hunting zebra and kongoni. The easiest method of hunting was by the drive. Having located a herd of game, Paka would post Kali and Kaspa downwind in the best cover available. The old lion and Nguvu would make the circuit of the herd, uttering their melancholy hunting roars which, by an effect of ventriloquism, appeared to come from all points of the compass. While the confused zebras gathered in a bunch, uncertain which way to run, the lions would suddenly rush them and in the stampede that followed, Kali would jump out and catch the nearest one and kill it.

Kaspa at this time was unable to kill any of the larger creatures. If a small gazelle were mixed up with the zebra herd, he would catch it and break its neck by the leverage of the horns. In many encounters he was cut and beaten and once sustained a couple of broken fingers. In this way, he earned the astonishing hardihood of wild creatures which enables them to run and fight even when seriously wounded.

He seemed to thrive on a diet of raw meat, berries and such fruit as he saw the monkeys eat. At an early age, the boy's mind had developed far beyond that of an animal and he was aware that he was not a true carnivore. In shape he was not unlike the natives he had seen murdering Mua, but he was convinced he was not of their tribe because his skin was whiter and his hair of a different color and texture. Neither was he a monkey. He came to the conclusion that he was a kind of ape born of a lion.

Paka, warned by Mua's fate, gave the natives a wide berth. As soon as the natives vacated the thorn country and returned to the high veld, the lions went back to their old lair in the kopje. Here Kali reenforced the pack with two fine male cubs, the progeny of Paka. They were called Dogo and Ruka, and were both black manes like their father.

These two were Xaspa's brothers and constant companions. He played with them as cubs and bore the scars of their teeth and claws upon his skin, for the playing of lion cubs is not gentle. He quickly learned that he was no match for a lion in sheer strength. He discovered that his best chance in holding his own with them and win a place in their regard lay in his agility. Quick and spry as a cat, he could leap and dodge and run in a manner most puzzling to his four-footed playmates. But despite his superior agility, it seemed he would never be able to conquer a lion. His equipment was too meager.

He could dodge a rush, parry a stroke, place himself in a position to inflict damage, but when he had done so the damage was beyond his power to inflict. His teeth were negligible as weapons and his claws were futile. Remained his hands, deadly weapons against most things with his enormous strength, but of little use against teeth and claws. At times he would try to throttle his playmates, but the lions would wrench loose their grip and throw him off without trouble. Straight punches sufficiently severe to cripple a man had little effect upon the bony heads and massive bodies of his antagonists. Of course, he could always run away, but this was not very satisfactory. To live among savage companions and be unable to compel respect is a dangerous existence, as he found out by the events of the summer which found him 16 years of age.

Paka was by this time a very old lion. His muzzle was gray, his teeth loose in his head and his sight failing. He did but little hunting and but for the activities of his pack would almost certainly have starved to death or been driven to man killing. He still tried to assist in the capture of game, but he had become so slow and uncertain that his efforts were more harmful than useful.

One night when a kengoni had been hunted almost into the jaws of Kali it turned at the last minute and tried to break back through the drive. It made straight in Paka's direction, and the old lion unhesitatingly launched himself at its throat. But his fading eyes were not keen enough, his motions too slow. He missed his hold on the throat, and the beast with lowered horns charged straight into his chest, knocking him out of the way and making its escape to the open veldt. Paka struggled to his feet and roared his rage and disappointment. He did not seem to be hurt at that time, but after they had returned to the cave, hungry and tired, Kaspa was surprised to notice that Paka made no attempt to leap on to his flat-topped rock, but lay down in the sand beside it. In the day he awoke several times and heard the old lion groaning in his sleep. As usual, Kaspa roused himself in the afternoon and set out upon his rambles along the river bank, rambles in which the lions had no share. When he reentered the cave at dusk it was to find Kali standing over the prostrate body of her mate, sniffing at him in a frightened way. Kaspa sat down to watch. It was strange that Paka did not awake, and he began to understand that the old lion was not as usual. In a few minutes Kali communicated to him the intelligence that the leader was dead.

At dusk they were abroad again, and Ruka almost immediately struck down a fear-blinded impalla doe that crossed his path. He set paws on the carcass, and raised his voice in the roar of triumph that announces a kill. The doe was dragged into a suitable position beneath a tree, the belly opened and entrails removed, and the lion family gathered to the feast, but scarcely had Ruka torn his first mouthful from the haunch than a low grunting was heard close at hand and every head was lifted expectantly to watch a newcomer emerge from the bush.

He was an enormous tawny-mane in the prime of his strength. He paused in the moonlit clearing and grunted an inquiry. The answering grunts were doubtful, and not inviting, but the big male came forward with the confidence of one who is on his own hunting ground and strong enough to resist infringement of his rights. He was entitled to figure as a guest at this meal, and it would take more than an old warrior and two young ones to keep him from it.

Kaspa he ignored, summing him up as some sort of freak creature—a hybrid ape, perhaps. Kali snarled at him as he came foarward, and he walked wide of her, as became a male when a lady insulted him, but this detour brought him within a few feet of Nguvu, who, unwilling to be ousted by this handsome fellow, snarled also. Quick as a flash, Bulu turned and attacked the old lion with fang and claw. Nguvu, half surprised, was overwhelmed. He rolled over and over, roaring terribly, striving to keep the tawny-mane's teeth from his throat, but suffering severe gashes on neck and forearm.

With thrusting hind feet he managed to throw Bulu clear, but before he could regain his feet the big lion was back at him, ripping and tearing and snarling like a demon. Nguvu was knocked about like a helpless cub. He was dazed from a succession of blows upon the sides of his head, and the other gave him no time to regain his wits.

In a moment he was in full retreat into the bush, with Bulu after him. Kaspa watched all this, astonished. It was the first fight, other than the petty differences of half-grown cubs, that he had seen. He wondered whether they should interfere on Nguvu's behalf, but before he could make up his mind on this point Bulu returned and stalked up to the kill as though he owned it. This was too much for Ruka's self-control. It was his kill, and Bulu was an uninvited guest. He marched forward snarling, and immediately was overtaken by the same fate as Nguvu. So rapid and irresistible were the big lion's attacks that the unfortunate Ruka, though a well-grown and powerful youngster, was given no opportunity to prove his prowess. He crouched down, growling defiance, but plainly showing that he had no desire to dispute the ownership of the kill with so dangerous an opponent.

In a lordly manner Bulu began to eat. Kali came up for her share, and beyond a sideways glance at her he ignored her presence, but the instant either Dogo or Ruka attempted to follow her example a warning growl made them retreat.

Kaspa and his brothers sat watching the new leader eating his fill, and when at last he was satisfied he moved a little way apart and lay down as though making the others free of his leavings. Ruka and Dogo went forward, but when Kaspa joined them, Bulu rose and without warning made a rush at him.

The boy, warned by the experience of Nguvu and Ruka, had never taken his eyes off the big lion, and he was not caught napping. With a sudden effort he leaped 5 feet off the ground and caught a bough above his head pulling himself up until he was well out of reach. He sat there snarling at the attacker and wishing he had the strength to descend and fight it out with him. Bulu lay down again, but at every movement of the boy in the tree he growled and looked warlike.

Kaspa got no food that night. He sat up in the branches watching the others feed under the savage eye of big tawny-mane. Ruka and Dogo were depressed and nervous. All their lives they had been subjected to the leadership of Paka, and now they did not know what attitude to take toward the confident interloper. Kali, obedient to the law that governed her kind, conducted herself as though nothing untoward had happened. It was in the best interests of the lion family that their leader should be a redoubtable fighter and a forceful character. Bulu was both.

(Copyright, 1933.)

(To be continued.)

"King of the Jungle" commenced Sunday, January 22. Back copies containing the first two chapters will be sent upon request without cost or obligation. Phone, Circulation Department, National 4205, Branch 50. Don't miss an installment of this engrossing story.

Nephew of Gen. Lee Dies at Oklahoma Home

Cashion, Okla., Jan. 23 (A.P.).—F. B. Stewart, a nephew of Gen. Robert E. Lee, died at his home here today after a brief illness at the age of 65. His widow is the only survivor. Stewart's mother was a sister of Lee.

Born in Virginia, Stewart made the "run" into Oklahoma in 1889 and settled 2 miles south of Cashion on a farm.

M. PASTERNAK
1219 CONNECTICUT AVE.
Last Week
Pre-Inventory Sale
Quick clearance prices for absolute disposal. Final drastic reductions.

MATTRESS SERVICE
Ask about Our Low Prices . . .
For Renovating
Our electric sterilizing process leaves no odor.
CAPITOL BEDDING CO.
LINCOLN 2766

Pure Rich Delicious
Stohlman's
ICE CREAM $1.00 at.
Delivered, packed in dry or water ice
WEST 0063 1284 Wis. ave.
At store Not in ice 75c

Events in Washington Society

Mrs. Hoover Guest of Honor at Luncheon Of Mrs. Adams.

MRS. HOOVER WAS THE guest of honor at an informal luncheon given yesterday by Mrs. Charles Francis Adams, wife of the Secretary of the Navy. The other guests were the Cabinet hostesses.

The Minister of the Netherlands, Mr. J. H. Van Royen, left Washington yesterday for Philadelphia to be the guest of honor at the annual dinner of the Netherlands Society.

The Minister of Canada, Mr. William D. Herridge, will go to New York this evening and join Mrs. Herridge there.

The Minister of Panama and Senora de Alfaro entertained at a tea on Saturday in the legation for Miss Fanny Stanish and her fiance, Senor Eduardo Sosa, whose marriage will take place on Thursday. Senor Sosa was attache of the Legation of Panama during the former regime of Dr. Alfaro. More recently he was private secretary to President Harmodio Arias, and is now Secretary of the United States-Panama Claims Commission.

The Secretary of the Treasury and Mrs. Ogden Mills will be the guests in whose honor Senator and Mrs. Warren Barbour will entertain at dinner on February 7. Senator and Mrs. Barbour will go to Hilden, their estate in New Jersey, for the week-end.

The Secretary of War, Mr. Patrick J. Hurley, has returned to Washington from New York.

The Secretary of Agriculture, Mr. Arthur M. Hyde, is in New York for a few days.

Representative and Mrs. Chester Bolton entertained at luncheon yesterday. Their son, Mr. Charles Bolton, will join them on Friday for a week, after which he will go to Florida for the remainder of the winter.

Representative and Mrs. Bolton will entertain again at luncheon on Sunday.

The Assistant Secretary of Commerce for Aeronautics, Col. Clarence M. Young, is in Detroit, where this evening he will address the Society of Automotive Engineers. Col. Young will return to Washington on Thursday.

The former Assistant to the Attorney General and Mrs. John Lord O'Brian have returned to Washington and will be at the Wardman Park Hotel for about a week.

Miss Gherardi Announces Wedding Arrangements.

Miss Neville Taylor Gherardi, daughter of Rear Admiral and Mrs. Walter Rockwell Gherardi, whose marriage to Mr. Christopher Robinson, jr., will take place on Saturday, has chosen for her matron of honor her sister-in-law, Mrs. Walter Rockwell Gherardi, jr.

Miss Gherardi's two young nieces, Lila Rockwell Gherardi and Florence Neville Gherardi, small daughters of Mr. and Mrs. Gherardi, jr., will be flower girls. The bridesmaids will be Miss Cornelia Szechenyi, Miss Anna Lodge Minot, Miss Alice Graeme and Princess Ourusoff.

Mr. A. Bruce Matthews, of Toronto, will be best man and the ushers will be Mr. Walter Gherardi, jr., Mr. Taylor Gherardi and Mr. Hopewell Darneille.

The wedding will take place at 4 o'clock in All Saints' Church, Chevy Chase, Md., the Rev. Henry Teller Cocke, rector of the church, officiating. A small reception will follow at the home of the bride's parents.

Capt. Barron DuBois, U. S. N., and Mrs. DuBois, with their debutante daughter, Miss Catherine DuBois, have left for Florida, where they will be for several weeks.

Capt. and Mrs. J. S. McCain announce the marriage of their son, Ensign J. S. McCain, jr., to Miss Roberta Wright, Saturday, January 21, at the home of the bride's parents in Los Angeles. Ensign McCain was graduated from the Naval Academy with the class of 1931. Miss Wright is a graduate of the University of California. Capt. McCain, who is in command of the U. S. S. Nitro, was present at his son's wedding.

Mrs. Sutton McKee entertained informally at luncheon yesterday at the Carlton.

Mrs. Harry Norment returned yesterday from New York, where she and Mr. Norment had been for several days, and left this morning by plane for Palm Beach, where she will be for several weeks.

Dorothy Griffith Wed To Joseph de R. Cranford.

The Rev. John Hammond Griffith, of Roanoke, Va., announces the marriage of his daughter, Miss Dorothy Page Griffith, to Mr. Joseph de Ronde Cranford, son of Mr. and Mrs. Percy Cranford, of this city. The marriage took place on Saturday at Rockville, Md., and was performed by the Rev. A. B. Rudd. After a wedding trip to Florida, Mr. and Mrs. Cranford will be at home at 3320 Connecticut avenue.

Mrs. Francis E. Warren, wife of the late senator from Wyoming, is at the Carlton for some time.

Mrs. John Glover Smith, wife of the Minister of the United States to Portugal, will sail today to join the minister in Lisbon. She will be accompanied by Mr. and Mrs. Edwin P. Morrow, whom she has been visiting and who will spend some time in Lisbon, returning to Washington in February.

Representative and Mrs. Charles D. Millard, of New York, who make their home at Wardman Park Hotel, are entertaining for a small group at dinner there on Thursday.

Dr. and Mrs. John B. Martin have motored to Washington from their home in Wheeling, W. Va., and are at the Carlton.

Mr. W. W. Spaid is spending some time at St. Augustine, Fla.

Mrs. Charles I. Corby is at the Breakers, Palm Beach.

Miss Laura Curtis, daughter of Mr. and Mrs. James F. Curtis, is in Bermuda.

Mrs. Ira Wallace Sylvester, of Alexandia, La., is at the Evangeline Hotel while visiting her son, Lieut. M. D. Sylvester, on duty in the Navy Department.

Mr. and Mrs. C. H. C. Pearsall, of New York City, are at the Carlton.

Mr. and Mrs. Charles De Sales Thomas entertained at dinner last evening at the University Club before the address given by Mr. David Lawrence. Their guests were Mr. and Mrs. Ernest Humphrey Daniel and Mrs. M. A. Jordan Markley.

Mrs. Perry S. Heath entertained at luncheon yesterday.

Mrs. C. T. Richardson, of Springfield, Mass., is at the Carlton for a few days, where she will be joined shortly by Mr. Richardson.

Mrs. Gerry, wife of former Senator Peter Goelet Gerry, has been reelected president of the board of directors of Biltmore Hospital at Asheville, N. C.

Mme. Paul Dupuy, publisher, of Paris, France, is at the Carlton for several days, accompanied by her son, Mr. Jean Dupuy, and Vicomte de Bonchamps.

The wedding of Miss Katherine Clark Pendleton-Arrington to Mr. William Conway, of Henderson, Ky., took place at Warrenton. Mrs. Conway is the adopted daughter of Mrs. Peter Arrington, of Warrenton, who spends the winter in Washington. Her father was the late Milo M. Pendleton. The family was prominent in Southern society. She was educated in Fassifern, N. C., and St. Timothy's Catonsville, Md., and was graduated from Miss Spence's School in New York in 1929. She also studied in Switzerland. She made her debut in 1929 and has traveled extensively in Europe and the Near East.

Wedding Announced

Underwood & Underwood.

MRS. ERNEST SIDNEY LEWIS GOODWIN, who was before her marriage, January 3, Miss Betty Zane, daughter of Lieut. Col. Edmund L. Zane, of Nice, France.

Margaret Fitzgerald Visitor From Connecticut.

Among those who entertained in the crystal room of the Willard yesterday were Gen. William E. Horton, Col. Frank Webb, of San Francisco, and Mrs. Henry Clark Coe, wife of Col. Coe, who entertained in honor of Miss Margaret Fitzgerald, of Riverside, Conn.

Miss Fitzgerald is spending a few days in Washington to renew old acquaintances and while here has delivered talks on literary activities in and around New York. Riverside is the home of many of America's foremost publishers and authors and Miss Fitzgerald is prominently identified with these groups.

A tea was given by the International Art Forum at the Washington Club on Sunday. Mme. Amelia Conti, president of the Forum, Miss Margaret Louise O'Brien and Mrs. M. V. Rogerson acted as hostesses. Mme. Blanca Renard, artist member of the Forum and well known as a concert pianist, played several selections. Miss Margaret Compton, violinist, assisted by Mrs. Savona Griest at the piano, also entertained the guests.

Among the guests, which numbered over 100, were Col. Wade H. Cooper, Mr. H. Gabriel da Silva, First Secretary of the Portuguese Legation; Judge Henry Duncan Green, Mr. and Mrs. E. V. Wilcox, Mrs. C. E. Moore and Miss Georgette Moore, Mrs. Campbell C. Gray, Mrs. Myrtle R. Patterson, Mrs. Carpenter, Dr. and Mrs. J. de Sequeira Coutinho, Mme. Natalia Rimsky-Korsakoff, Mme. Regina Vicarino, Mrs. Patricia Leaman O'Brien, Miss Mary Park Clements, Miss Mae H. Vance, Mrs. C. Council, Mrs. J. W. Points, Mrs. William R. Fitch, Mrs. J. H. Polkinhorn, Mr. Charter Heslep, Miss Frances Dowden, Miss Lucy Witherspoon, Mr. Paul Lutes, Mrs. Helen Morrison Hunter, Mrs. James E. Maynard, Mr. and Mrs. Franklyn D. Nash and Mrs. Arthur B. McCrone.

Woman Representative-Elect Addresses Democrats.

The Women's National Democratic Club, 1526 New Hampshire avenue, had as its speaker at the weekly forum luncheon yesterday Mrs. Virginia Jenckes, representative-elect from Indiana, who spoke on "Experiences of a New Congresswoman." Mrs. Jenckes was introduced by Mrs. Samuel Herrick. Mrs. Herrick entertained Miss Eleanor Connolly, Miss Anna Connolly, Mrs. Charles B. Watts, Miss Winifred Mallen and Miss Hope Thompson. Other guests were Mrs. Luke I. Wilson, Mr. and Mrs. C. I. Hendrickson, Mrs. Basil Manly, Mrs. Joseph Graham, Mrs. Harris Baldwin, Mrs. E. R. Martin, Mrs. Frank S. Bright, Mrs. Frank H. Snell, Mrs. Charles S. Hamlin, Mrs. William T. Nishwitz, Mrs. Edward Keating, Mrs. Louis Ludlow, Mrs. John C. Breckinridge, Mrs. John W. Gravely, Mrs. Bolick Hurd, Miss Lidamae Hurd, Mrs. Thomas W. Page, Mrs. James T. Newton, Mrs. Claude Porter, Mrs. Winifred Artaud, Mrs. Charles Warren, Mrs. Bates Warren, Mrs. Daniel C. Roper, Mrs. George M. Eckels, Mrs. A. S. Maddox, Mrs. Robert Lansing, Mrs. Lewis J. Battle, Mrs. W. A. Poole, Mrs. Edgar B. Kay, Mrs. Thomas Hughes, Mrs. Cordell Hull, Mrs. William J. Price, Miss Ethel Ketcham, Mrs. J. J. Cochran, Mrs. S. L. Hoover, Mrs. James Baity and Mrs. Thomas Flaherty.

POTTHAST
Est. 40 Years 1892
The true Antiques of Tomorrow
40 Years Making Fine Furniture

SALE
20% to 50% Reductions
On all our own handmade antique reproductions of Dining, Living and Bed Room Furniture.
1741-43 Connecticut Ave.

JULIUS GARFINCKEL & CO.
F STREET AT FOURTEENTH
We Are Famous for Mink Coats and We Have Yet to See Values as Great as the Small Number of
VERY CHOICE MINK COATS WE ARE NOW OFFERING AT VERY, VERY SPECIAL PRICES.
In presenting these mink coats, we know we are offering values you could not equal . . . in fact, we only desire to have you see these coats and you will recognize at once the extraordinary opportunity offered in this special selling.
WE HOPE TO HAVE THE PLEASURE OF SHOWING THEM TO YOU TODAY.

WOODWARD & LOTHROP
10TH 11TH F AND G STREETS

Buy Your New
SPRING BLOUSES
here and now—
Pure-dye, washable silk crepe blouses—in Spring's smartest, newest styles. The most refreshing colors—and white, and eggshell—with chic, young puffed sleeves and little high round necks—or flattering surplice styles with long sleeves—that women like. At an unbelievably low price—and only here in Washington.
BLOUSES, THIRD FLOOR
$3.25

CHARACTERISTIC
of the extraordinary values we feature in overstuffed Chairs, Sofas and Love Seats of fine custom construction. An English-type Club Chair. Solid mahogany feet. Upholstery a fine rust tapestry, nail trimmed.
Normally $75—
$42.50
Beginning Today
MIDWINTER Sale

1/3 • 1/2 OFF TODAY'S LOW PRICES
DULIN & MARTIN
Connecticut Ave. and L

:: MISS BERT ::
MODISTE—DESIGNER
Of Individual Gowns
Remodeling a Specialty
Appointment Only. CAVALIER HOTEL
Columbia 3600

Delicious Lobster Luncheon 75c
75th Year
Harvey's
1107 Connecticut Ave.

FLOWERS
Mark the BIRTHDAYS and ANNIVERSARIES Florally, thru—
Blackistone INC.
Nat'l 4905
1407 H St. N.W.

RESORTS
Florida
ST. PETERSBURG, FLORIDA.
Write today for beautiful, illustrated booklet about this "Resort Center of Florida's Gulf Coast." Address A. J. Deadrick, Sec'y, Chamber of Commerce.

POST WANT ADS PAY.

WOODWARD & LOTHROP
10th, 11th, F and G Streets
ANTENEX INDOOR AERIAL
ELIMINATES ALL OUTSIDE WIRES
REDUCES Static, Noise, Interference
Bring your radio right up-to-date with an Antenex Indoor Aerial. You can take down your old outside aerials and just attach this beautifully polished bakelite case to the rear of your radio. Gets distance—reduces static, noise, and interference.

$1
RADIO GALLERIES FOURTH FLOOR

WOODWARD & LOTHROP
10TH 11TH F AND G STREETS

36 Inches Wide
19½ Inches Deep
83 Inches High
Automatic Lid Supports
Secret Drawers
Dustproof Construction
Locks on All Drawers
13-State Grill
Ball and Claw Feet
All-Mahogany
Governor Winthrop
Secretary
In The Semi-Annual Selling
This is an extraordinarily low price for an all-mahogany secretary of such generous dimensions, and of this quality and workmanship.
Governor Winthrop, All-Mahogany Desk—special in The Semi-Annual Selling $34.50
FURNITURE, SIXTH FLOOR

ABOUT THE SHOWSHOPS

With NELSON B. BELL

WHAT Manager Meakin modestly hopes will be one of the most distinguished groups of veterans of the Great War ever assembled in a Washington theater to view a footage of celluloid of particular interest to them will gather in RKO-Keith's tonight at 11 o'clock for a special, complimentary, preview screening of "The Big Drive," to be presented as the regular attraction on Fifteenth street for the week beginning Friday.

This invitational preview audience will be composed of the officers of both the American Legion and Veterans of Foreign Wars, a large proportion of the 80-odd veterans in Congress, plus a large number of high ranking officers of the Army and Navy.

"The Big Drive," of which most flattering accounts are filtering into Washington from outside cities where it has been either publicly or privately shown, is a pictorial record of the World War, compiled from the official Government films in the archives of eight of the warring nations, representative of both the Allies and the Central Powers.

It is not improbable that many of the distinguished veterans who will be present at tonight's midnight showing will recognize themselves at some juncture in the action, since the picture carries the United States through the entire period of its participation in the conflict.

This extraordinary film was compiled by Albert L. Rule, formerly of the A. E. F., who, with his motion picture camera, caught many of the battles of the war and, too, many heart-rending scenes of actual hand-to-hand fighting and death.

Since the termination of the struggle, Sergt. Maj. Rule has been visiting the other nations involved, securing their respective official films and fashioning them into an accurate and thrilling visual history of the great conflict.

Admission tonight will be by invitation only.

Speaking of attractions in the offing, within the next few weeks there will be flashed upon a local screen a feature-length Columbia picture, bearing the title, "Obey the Law."

In this film, written especially for the screen by Fannie Hurst, will be Leo Carillo, Lois Wilson, Dickie Moore and a young man whose identity you will probably fail to penetrate through his make-up although he is appearing this week in the flesh and in his persona propria as a feature of the stage bill at the Earle.

The young man is Eddie Garr, whose mimetic abilities made him much in demand during a recent Hollywood visit of some ten weeks duration. It was while on this ostensible vacation that he was lured before the cameras and mikes for "Obey the Law."

Well, at least, Columbia has an optimistic title writer!

And that stage show at the Earle reminds me. Last evening while dozing before the great log fireplace and listening to the blizzard howling through the pine-clad gorges of Gallatin street, it came to mind to twiddle the dials a bit and see what good the Three X Sisters might be doing the great bleacher, George Marshall, God's gift to linen, and man-about-the-better-places.

Well, sir, you would have been surprised!

Even while still groping around a bit for an acceptable routine to grace their first vaudeville appearance under their new billing, at the Earle last Friday afternoon, these three X's —Ibex, Index and Kopex, if you recall—struck this rickety old typewriter as being pretty smart songstresses, blessed with something a little beyond the usual endowment in versatility, but last night, on the air, they sounded like one million dollars!

I have since been told that they have hit their true stride at the Earle and are stopping the show at every performance. I wouldn't give any one an argument about it after listening to them last night, isolated out there in the big snow country, as I was, by the frigid intensity of this Arctic cold snap we're having with the January thermometer 'way down in the 70's and blowing on its knuckles!

Since you won't let the matter of the stage show drop, Sidney Marion, over at Loew's Fox, where his thick dialect is teamed with Marie Duval's gorgeous warbling, is engaged in a more or less honorable, and fruitless, pursuit of a renaissance that seems a bit difficult to bring about. I mean the restoration to favor of the brand of low German comedy that flourished before the war.

When the gray-clad hosts began their fatal tramp over the poppy fields of Flanders and the prostrate form of heroic little Belgium, they were walking directly upon the neck of a type of comedy that had waxed fat for years on the American stage under the inspired patronage of such of the old masters as Weber & Fields, Sam Bernard, Raymond & Caverly, Cliff Gordon, Kolb & Dill and scores of others.

When we got into the big muss, "Dutch" comedy went out, like sauerkraut, and couldn't discover any convenient non de guerre, like "liberty cabbage," under which to sneak back in. And the chin-whisker-and-flat-derby boys have been having a tough time of it ever since. Jack Pearl and Sid Marion are about the only two I can think of who seem to be going anywhere.

Clifford Brooke, who, since the establishment of his new Academy of Dramatic Art in this city, has made his home in Washington, has been notified of his appointment as a member of the General Entertainment Committee of the Inaugural Committee, under the chairmanship of Huston Thompson. He has also been placed on the Dramatic Committee, of which Maj. J. A. Hillman is chairman. It is indicated that the entertainment features of the impending inaugural will be on a more elaborate scale than for many years.

Harking back four years, I suggest that what ought to be done is find some nice, comfortable, flattering berth for the Weather Man!

When Walter Hampden appears at the National in "Caponsacchi," beginning Thursday night of this week, Miss Laura Barrett, a former Washingtonian, will be prominently cast in his supporting company. Miss Barrett is a graduate of the American University, who, following her residence in the National Capital, graduated also from the American Academy of Dramatic Art in New York. Although I believe she did not appear in the play in Washington, Miss Barrett was a member of the cast of "Cyrano de Bergerac" throughout most of Mr. Hampden's tour in that play last season.

When the Philharmonic-Symphony Orchestra of New York is heard in Constitution Hall this afternoon at 4:45 o'clock, Bruno Walter, distinguished conductor, will wield the baton and Walter Gieseking, the celebrated pianist, will be the solo artist.

This, lamentably, will be next to the last opportunity Washington will have to hear this famous organization as a local attraction. On March 7, under the baton of Arturo Toscanini, the orchestra will give its last concert in the National Capital.

The Philharmonic-Symphony Orchestra, the second oldest in the world, is now in the ninety-first year of its existence. Today's concert will be the 2,840th in the history of the orchestra and the twenty-fourth it has given in Washington since the regular series has been established.

The demand for additional time in New York and the excessive cost of present-day travel have caused the board of directors to cancel all out of town time and confine the activities of the Philharmonic to New York after this season.

Gabriel Leonoff and Zinaida Nicolina, singers, formerly of the "Chauve Souris," Swoboda and Yurieva, Imperial Russian ballet dancers (not a muscle-building racket—or don't you remember Mr. Swoboda, with his curled mustachios, gazing at his knotted biceps in all the magazines a few years back?); Serge Abagoff, whirling Caucasian dancer and knife spinner; Sasha Leonoff, accordionist, and Senia Phillioff, with his balalaika.

So what?

So what else could that be but the roster of specialty artists who, with Walter Scott Kolk as master of ceremonies, are making the floor show at the Troika restaurant and night club as distinctly and distinctively Russian as vodka patties, with BB buckshot in oil, or fried samovarson toast!

Which recalls that the juvenile mind is a strange and wonderful thing. For instance, Master Ophfift, the young intellectual of the art department, busily engaged in lettering-in one of Mr. Barron's pet ads for "Rasputin and the Empress," opening its road show engagement at the Columbia on Friday, suddenly looked up, his brow knit and his expression crow shade, and inquired malignantly, "Why razz the Empress?"

Hold his head still, men, one shot ought to do it!

GAYETY

"FEMALE FOLLIES," Empire burlesque, starring "Bimbo" Davis, Sid Gold, Lee Hickman, Gladys Clark, Gladys Smith, Dottie Vaughan and May Dix. Georgia Sothern, guest star. Reviewed Monday night by William L. Wright.

Although there have been better shows at the Gayety, "Female Follies" has many attractions that recommend it to the followers of the best in burlesque.

Gladys Clark, a lovely blonde, is one of these. She appears several times and if the applause following her acts is any criterion, she will remain a member of the local company for some time to come.

Our old friend, Georgia Sothern, as vivacious and peppy as ever, is superb as Tondelaya in the scene from "White Cargo." Her dance in this number far surpasses anything she has attempted heretofore. And, in passing, it must be said that the setting for this South Seas playlet is extremely effective.

Other "femmes" playing this week are Gladys Smith, Dottie Vaughan, Ruth Bradley and Mae Dix. They appear many times, always offering something new. Miss Smith was at her best in "Gaston" with Les Sponsler opposite.

The comedy is the weakest part of what otherwise would be an "ace" show.

The chorus, carefully chosen, displays new costumes and dance routines.

FILM TIME TABLES

Feature pictures are presented on the following schedule at the theaters named:

Loew's Fox—"Tonight Is Ours," at 11 a. m., 1:40, 4:30, 7:25 and 10:05 p. m. Stage shows at 12:30, 3:30, 6:10 and 8:50 p. m.

Earle—"Employees' Entrance," at 11:05 a. m., 1:45, 4:30, 7:10 and 9:50 p. m. Stage shows at 12:55, 3:35, 6:15 and 9 p. m.

RKO-Keith's—"Penguin Pool Murder," at 11 a. m., 12:49, 2:41, 4:27, 6:16, 8:05 and 9:54 p. m.

Palace—"Hot Pepper," at 11:25 a. m., 1:30, 3:30, 5:35, 7:40 and 9:45 p. m.

Metropolitan—"Central Park," at 11 a. m., 12:50, 2:40, 4:30, 6:19, 8:10 and 9:55 p. m. "With Williamson Beneath the Sea," at 12:17, 2:08, 3:58, 5:47, 7:38 and 9:29 p. m.

Rialto—"Daring Daughters," at 11 a. m., 12:51, 2:40, 4:34, 6:15, 8:05 and 9:55 p. m.

Columbia—"Robbers' Roost," at 11:50 a. m., 1:30, 3:10, 4:55, 6:35, 8:15 and 9:55 p. m.

Tivoli—"Madam Butterfly," at 2:15, 4, 5:50, 7:40 and 9:30 p. m.

Ambassador—"Employees' Entrance," at 6:15, 8:05 and 9:55 p. m.

Hill, Labor Advocate Founder, Dies.

Nashville, Tenn., Jan. 23 (A.P.).—Albert E. Hill, 62, founder and for 41 years publisher of the Labor Advocate, former speaker of the State Senate and president of the Nashville Board of Education, died today.

AMUSEMENTS

Loew's Fox THEATRE OF THE STARS
NOW
FREDRIC MARCH
CLAUDETTE COLBERT
IN a Paramount Picture
"TONIGHT IS OURS"
Stage MARY GARDEN IN PERSON! RADIO RUBES SIDNEY MARION and others
Next week HELEN HAYES and RAMON NOVARRO in "The Son-Daughter"

Loew's PALACE THEATRE OF THE STARS
NOW! it's "HOT pepper"
A FOX PICTURE with
EDMUND LOWE VIC McLAGLEN LUPE VELEZ EL BRENDEL
Next week EDDIE CANTOR in "The KID from SPAIN"

Loew's COLUMBIA
NOW GEORGE O'BRIEN MAUREEN O'SULLIVAN JANE GREY in "ROBBER'S ROOST" A FOX PICTURE
Next week JOHN, LIONEL, ETHEL BARRYMORE in "RASPUTIN and the EMPRESS" Road Show

"DARING Daughters"
THE BUSINESS GIRL OF TODAY TELLS HER STORY!
NOW PLAYING RIALTO

PHILHARMONIC-SYMPHONY of New York
TODAY, 4:45 Constitution Hall
BRUNO WALTER, conducting
GIESEKING, soloist
STRAUSS-SCHUMANN-SCHUBERT
Tickets, $1.00 to $3.25, at T. Arthur Smith Bureau, 1330 G St., in Homer L. Kitt Co.: Na. 3700.

BOSTON SYMPHONY ORCHESTRA
DR. SERGE KOUSSEVITZKY, Conductor
Constitution Hall, Tues. Aft., Jan. 31—4:30
Seats, Mrs. Greene's Concert Bureau, Droop's, 1300 G St. Dist. 6493.

Skin Eruptions Ended Quickly
Pimples, rash, boils and all kinds of skin eruptions just can't help but heal quickly and smoothly when you use Gray's Ointment. It draws out the poison, kills infection, heals and ends the trouble. Nothing like it. Safe, sure and quick. Only 25c at drug stores. Mfg. by W. F. Gray Co., Nashville, Tenn. (adv.)

Our Agency Service
Places a trained organization in charge of your property and investments at a nominal cost.
THE WASHINGTON LOAN AND TRUST COMPANY
F St. at 9th 17th St. at G

Pittsburg
Automatic Gas
WATER HEATERS
Storage or Instantaneous
NEW LOW PRICES
EDGAR MORRIS SALES CO.
1305 G St. NW. National 1031

The Mode Says
Reductions in
WHITEHALL SHOES
Now $3.95, $4.85 and $6.85
Eleventh & F streets

WHARTON'S

12 to 14 Individual Pieces Delivered Hot Any Hour Till Midnight. Or Drive to 2713 14th St. $1.00
Call North 6617

TRIUMPHANT!
BARRYMORE
JOHN · ETHEL · LIONEL
Together For the First Time!
RASPUTIN
and the
EMPRESS
Soon you will see it! Greatest of all M-G-M achievements of the screen! SIMULTANEOUS WITH BROADWAY WHERE IT IS THE NEW ASTOR THEATER TWICE DAILY S. R. O. HIT!
SEATS NOW—reservations can be made by phoning DIstrict 8325
TWICE DAILY
MATS. 2:30 50c to $1.00
NIGHTS AT 8:30 50c to $1.50
Plus TAX
OPENING FRI. NIGHT AT 8:30
LOEW'S COLUMBIA

L. L. PERKINS
WILL BOND YOU.
United States Fidelity & Guaranty Co.
Phone, National 0013. 1415 K ST. NW.

AMUSEMENTS

Warner Bros. EARLE
LAST 2 DAYS
LORETTA YOUNG
EMPLOYEES' ENTRANCE
With ALICE WHITE
On Stage 3 X SISTERS AND OTHERS
Coming Friday JAMES CAGNEY in "HARD TO HANDLE"
On Stage HELEN KANE
25c TO 1 P. M.

Warner Bros. METROPOLITAN
LAST 2 DAYS
JOAN BLONDELL
in Warner Bros.
CENTRAL PARK
—ADDED—
WITH WILLIAMSON BENEATH THE SEAS
COMING FRIDAY
PARACHUTE JUMPER
WAINE also POLLY
DRESSLER — MORAN
"DANGEROUS FEMALES"
25c TO 1 P. M.

...always a better show at...
RKO KEITH'S 15¢ TO 75¢ AT C
She's Positively Killing!
EDNA MAY OLIVER
While Solving the
"Penguin Pool Murder"
James Gleason, Robert Armstrong
—COMING—
The Authentic Official Government War Films of Eight Nations!
"THE BIG DRIVE"
They Didn't Dare Let You See It Until Now!
Buy RKO Thrift Books—Save 10%

HE'S COMING FRIDAY
Eddie CANTOR
The KID from SPAIN
Loew's PALACE

NATIONAL 3 Days Starting Thurs., Jan. 26
WALTER HAMPDEN
"CAPONSACCHI" Thurs., Fri. and Sat. Nites. "HAMLET" Sat. Mat.
Prices 55c, $1.10, $1.65, $2.20, $2.75
BEG. SUNDAY, JAN. 29TH
Mail Orders Now—Seats Thursday
The World's Greatest Musical Show With The Original Cast Intact
Direct From 55 Weeks On Broadway
OF THEE I SING
William GAXTON Lois MORAN Victor MOORE
Nights: $3.30, $2.75, $2.20, $1.65 and $1.10; Mats., Wed. and Sat.: $2.75, $2.20, $1.65, $1.10 and 55c. (These Prices Include the Tax.)

GAYETY - BURLESK
MATINEE DAILY
GLADYS ("Youth") CLARK
and her
"FEMALE FOLLIES"
With AN ALL NEW SHOW
GUEST STAR
GEORGIA SOTHERN
Next Week JERRY McCAULEY

KODAK REPAIRING
Fuller & d'Albert, Inc.
815 10th St. N.W.

DINE OFTEN AT
OLNEY INN
Varied Menu of Delicious Dishes at Lower Prices
OLNEY FARM 12 miles
OLNEY, MD. out Georgia Ave.

SCHOOLS AND COLLEGES

Washington College of Law
Second Semester Begins January 30
Day Division, 9 to 11.
Evening Division, 5:10 to 7.
Three-year course leading to LL. B.
Fourth-year course leading to LL.M. and M.P.L.
New classes now forming in all second semester subjects.
2000 G Street Mel. 4585

School Girls!
Society Girls!
Office Girls!
Home Girls!

EVERY GIRL
(Excepting Professionals)
IS INVITED TO SEND A PHOTOGRAPH TO
The Washington Post

$10,500

COMPETITION FOR CHARMING GIRLS
It Costs You Nothing!

51 charming girls are wanted to serve as "Queen and Her Court of Honor" to dedicate the Century of Progress International Exposition at Chicago. This competition is being conducted by The Washington Post by exclusive arrangement with the Century of Progress.

Unmarried girls everywhere are invited to submit their photographs. Professionals such as stage girls or artists' models are barred. This is not a "Beauty" contest. Judgment will be based upon charming personality—loveliness, gracefulness and character.

There are three Grand Prizes—First $5,000.00, Second $3,000.00, and Third $2,000.00. Also 100 other cash prizes totaling $500.00. Paste the coupon below or the same information written on a separate sheet of paper on the back of your photograph and send to The Washington Post.

For first pictures of entrants and full particulars see the Rotogravure Section of next Sunday's Washington Post.

The Washington Post
"The Capital's Greatest NEWSpaper"

TRANSMITTAL COUPON
"QUEEN" Competition, The Washington Post, Washington Post Building, Washington, D. C.
I submit the attached photograph to be entered in your offer of $10,500 in Cash Prizes to find a "Queen" and her "Court of Honor" to dedicate the Century of Progress International Exposition at Chicago and agree to abide by the rules published by you. I also grant to you the right to publish this photograph in any manner you may determine.
The name of the person in this photograph is.....
Her street address is.....
City ..... State .....
Her occupation is.....
(State whether stenographer, clerk, school girl, home girl, &c.)
The color of her hair is: ☐ Blonde ☐ Brunette ☐ Titian
The color of her eyes is.....Weight.....Height.....
Submitted by .....
(Signature of person submitting photograph)

Washington Post's Daily Legal Record

MONDAY, JANUARY 23, 1933.

COURT OF APPEALS.

Present: Chief Justice Martin and Associate Justices Robb, Van Orsdel, Hitz and Groner.

No. 5536. District of Columbia vs. Leys. Judgment affirmed with costs. Opinion by Justice Hitz. Same in No. 5537.

No. 5589. Key vs. Polk. Judgment affirmed with costs. Opinion per curiam.

No. 5595. Anderson vs. Lee D. Butler, Inc. Judgment reversed, with costs. Mr. Justice Van Orsdel.

No. 5853. Burnett, &c., vs. Gulf, &c., R. R. Appellant required to proceed with printing.

No. 5721 et al. Kabadian et al. vs. Doak. Causes consolidated for hearing and set for special calendar for February.

No. 5547. Haussermann vs. Burnett, &c. Mandate stayed 30 days.

No. 5642. Smith vs. U. S. A. Petition for rehearing denied. Mandate stayed.

No. 5782. Simmons vs. Security Finance Co. Ten additional days to make deposit for printing granted.

No. 5579. Sprunt et al. vs. Disconto, &c. Petition for rehearing denied.

No. 5414. Brahy vs. Radio Commission. Application for reconsideration of decisions denied.

No. 5734. Panhard Oil Co. vs. Robertson, &c. Brief of appellant to be filed by June 1, 1933.

No. 5691. Huggett vs. Burnet, &c. Motion of Farley Hopkins to file brief as amicus curiae granted.

No. 5600. Chessin vs. Robertson, &c. Motion for leave to file petition for mandamus denied. Mandate stayed.

Adjourned from day to day.

DISTRICT SUPREME COURT.

ASSIGNMENT COMMISSIONER'S OFFICE.

Assignment for Tuesday, January 24:

LAW CASES.

No. 623. Chavis, Admr., vs. Schroff et al. Attys., O'Shea, Burnett, Goldstein—Brashears & Townsend, W. O. Gardiner.

No. 316. Mancini vs. Hecht Co. Attys., T. M. Baker—Simon, Koenigsberger & Young.

No. 633. Vogelson vs. District of Columbia. Attys., A. L. Newmyer—R. E. Lynch.

No. 482. Chisholm vs. Diggle. Attys., O'Shea, Burnett, Goldstein—Burkart & Quinn.

No. 485. Nickel vs. Louis Gold, Inc. Attys., A. F. Canfield—Simon, Koenigsberger & Young.

No. 376. Berry vs. Catherton. Attys., A. L. Newmyer—A. D. Smith.

No. 526. Kimche vs. Cudahy Packing Co. Attys., Simon, Koenigsberger & Young—Burkart & Quinn.

No. 122. Lauck vs. Buckley. Attys., D. Hughes, C. E. Ford—Burkart & Quinn.

No. 321. Laboshin, assignee, vs. Bieber. Attys., R. E. Wellford—P. B. Rhodes.

No. 643. Forman et al. vs. Levine. Attys., S. Hirshman—A. M. Schwartz.

No. 125. Ralph Wallace, Inc., vs. Wallace. Attys., C. E. Ford—S. C. Brez.

Adm. 42020. In re estate of Susan O. McConnell. Attys., H. I. Quinn, A. F. Canfield—R. A. Cusick.

No. 49. Shapiro vs. Vallendingham. Attys., C. W. P. Walker—R. Neudecker.

No. 310. Stewart vs. Vonstendeg. Attys., L. N. Coe—M. W. King.

No. 491. Glasscock vs. Indep. Taxi Owners Assn. Attys., M. W. King, B. I. Nordlinger—A. D. Smith, Welch, Daily & Welch.

No. 611. Moran vs. Wash. Ry. & Elec. Co. Attys., C. A. Thompson—F. H. Marshall, H. W. Kelly.

Adm. 43329. In re estate of Lillian A. Verr, dec. Attys., G. E. Edelin—O'Shea, Burnett, Goldstein.

No. 627. Stea vs. Cheri. Attys., H. M. Goldstein—J. J. McGinnis.

Nos. 630, 631. Childs et al. vs. Indep. Taxi Owners Assn. et al. Attys., O'Shea, Burnett, Goldstein—A. D. Smith, E. C. Kriz.

EQUITY CASES.

No. 180. Rizik vs. Bond. Attys., H. W. Wheatley—J. H. Sothoron, W. H. Holloway, J. H. Linton.

No. 436. Sorrell vs. Virginia Paper Co. Attys., A. F. Canfield—C. B. Garnett.

No. 200. United States vs. Talbott. Attys., L. A. Rover, J. B. Williams—H. T. Whelan, W. B. O'Connell.

No. 54721. Sullivan, trustee, vs. Kennedy Bros. Co. Attys., E. D. Campbell—J. E. Laskey, W. G. Gardiner.

No. 187. Brown vs. Boxwell. Attys., Burton, Marye—A. D. Smith.

No. 53684. Woodward vs. Pinley et al. Attys., Peelle, Orilby & Lesh, H. F. Woodard—Douglas, Obear & Douglas, Peyser, Edelin & Peyser, M. Borchard, C. S. Shreve, D. A. Pine, Whiteford, Marshall & Hart, G. E. Sullivan.

No. 132. Nussbaum vs. Nussbaum. Attys., A. F. Canfield—R. Neudecker.

No. 205. Di Silvio vs. Di Silvio. Attys., M. P. Friedlander—J. D. Fitzgerald.

No. 209. Walter vs. Walter. Attys., F. B. Hoffman—W. P. Kelly, P. J. J. Nicolaides.

No. 210. Crump vs. Holden. Attys., J. P. Konieczny—J. B. Flynn, S. J. L'Hommedieu.

No. 211. Davis vs. Davis et al. Attys., M. P. Long—Benjamin Praeger.

No. 216½. Mortimer vs. Camalier. Attys., R. Hudson—Hamilton & Hamilton.

MOTIONS COURT—Mr. Justice Joseph W. Cox presiding; William W. Stickney, clerk.

No. 11160. Lunacy in re James Burk; auditor's report ratified and confirmed.

Lunacy in re Jesse Thomas Kelly; investment authorized.

No. 50473. Kate Woodworth vs. John A. Moore et al.; payment by trustee to Mary E. Moore authorized. Attys., G. H. Lamar—W. C. Balderston, G. Percy McGlue, Thomas F. Burke.

No. 52250. Elsie Mae Fisher vs. Walter F. Fisher; commission ordered to issue. Attys., E. L. Wilson, R. C. Handwerk—Joseph J. Molloy.

No. 53612. Manufacturers Trust Co. vs. Mayflowe Hotel Co., et al.; motion of H. H. Shaller to intervene overruled. Attys., Douglas, Obear & Douglas; William E. Leahy, E. M. Toland, W. W. Ross, William J. Hughes, Jr.

No. 53737. In re the Williams Co.; final account approved. Atty., W. L. Townsend.

No. 54445. Elizabeth W. Longcor vs. Charles C. Longcor; returnable January 27. Attys., Harlan Wood—Daniel S. Rins.

No. 55122. J. M. Fadden et al. vs. Joseph Hancock et al.; James E. Shifflette appointed to make service. Atty., John L. Pitzgerald.

No. 55249. Morris Gershenson vs. Independent Taxi Owners Association, &c.

Nos. 55250 and 55251. William Dookin vs. Karl O. Grempler; each of three cases continued to February 2. Attys., Alvin L. Newmyer—Alfred D. Smith.

No. 54941. Sadie Smith vs. John Smith; commitment ordered. Attys., Catherine Reaney—Jacob N. Halper.

In re North Capitol Savings Bank; receiver authorized to sell certain notes. Attys., Hill, Ross & Hill.

No. 9348. Lunacy in re Clarence W. Walther; committee authorized to convey certain realty.

No. 55276. Estelle E. Jackson vs. Talley R. Holmes et al.; temporary restraining order issued; bond, $500. Attys., M. M. Harris, G. E. C. Hayes.

No. 55117. Julien Elizabeth Martin vs. Hugh Virgil Martin; alimony pending hearing. Attys., Lawrence J. Heller—Q. Z. Jemison.

No. 53053. Hattie Ruth Fuller vs. John E. Fuller et al.; leave to defendant to file cross bill granted. Attys., W. A. Coombe—Casteel & King.

No. 53697. Haddie L. Barnes vs. George H. Barnes et al.; continued to two days' service, &c. Attys., Fred Stohlman—William E. Leahy, Martin F. O'Donoghue.

No. 80630. Barber & Ross, Inc., vs. William R. Lanigan; motion to set aside dismissal and reinstate cause granted and cause reinstated. Attys., Wheatley & Wheatley.

No. 52060. Fred Bowling vs. Vic Sport Shop, Inc., et al.; receivers appointed to conduct affairs until further order of court. Attys., R. W. and E. A. McMahon.

No. 53278. Mary Brosnan McAndrews vs. John O'Brien; Robert R. Faulkner appointed receiver; bond, $1,000. Atty., F. A. Penning.

No. 55284. John Herbert Ashby et al. vs. Elizabeth May Cammack; decree substituting trustee. Atty., George C. Gertman.

No. 54691. Marjorie Herndon vs. Floyd A. Herndon; returnable February 1. Attys., W. N. Baughman—G. A. Parker.

No. 55258. George Ross vs. Harry Sachs, Trustee, et al.; returnable January 30. Atty., M. M. Harris.

CIRCUIT COURT 1—Mr. Justice James M. Proctor presiding; Robert E. Lee Goff, clerk.

No. 43066. Estate of Josephine C. Hayes; trial resumed and jury respited. Attys., David L. Riordan, J. Caroll Hayes, E. Russell Kelly—W. W. Millan, F. Joseph Donohue.

No. 79635. William D. Willis vs. Washington Times Co.; judgment on verdict against defendant for $500 and costs. Attys., Millan & Suit—George D. Hornins, Jr., W. J. Lambert.

No. 52195. Frances Pritchard vs. Robert Pritchard et al.; interlocutory decree for absolute divorce. Attys., Raymond Neudecker—Milton Dunn.

CIRCUIT COURT 2—Mr. Justice O. R. Luhring presiding; George A. Watts, clerk.

No. 54998. Herman Haves vs. Clara Haves. Administratrix c. t. a.; findings of fact and order directing payment of fund to plaintiff. Attys., E. Hilton Jackson—J. L. Kupsaw, Alexander H. Bell, W. Cameron Burton.

CIRCUIT COURT 3—Mr. Justice Jesse C. Adkins presiding; J. Wesley Gardner, Jr., clerk.

No. 81870. Thomas H. Pickford vs. Walter Pletcher Smith, and No. 55228, Hotel Lafayette, Inc., vs. Thomas H. Pickford et al.; hearing of contempt proceeding resumed; trial of cause commenced and jury trial waived and entire proceeding heard and continued to Tuesday. Attys., Julius I. Peyser, Milton Strasburger—Paul Lesh, Joseph T. Sherier.

Nos. 80033 and 80034. Sarah and George Ettleman vs. Gus Eichberg; motion each case of defendant for new trial filed. Attys., Welch, Daily and Welch—Brashears and Townsend.

CIRCUIT COURT 4—Mr. Justice Jennings Bailey presiding; Russel P. Belew, clerk.

No. 79132. Grace L. Hutton vs. New York Title & Mortgage Co. et al.; trial resumed and jury respited. Attys., Levi R. David, Alan B. David, E. Hilton Jackson—Marsh & Rogers, E. S. Bailey, L. H. Vandoren.

No. 77917. John W. Thompson & Co. vs. Natalie, Inc.; bill of exceptions signed. Attys., John Lewis Smith, John Paul Jones—Enoch A. Chase.

EQUITY COURT 1—Mr. Justice Peyton Gordon presiding; Harry B. Dertzbaugh, clerk.

No. 52826. Frank Witthuhn vs. Bertha H. Witthuhn; hearing commenced and decree directed for plaintiff. Attys., James Conlon—J. J. Shanley, C. W. Peckham.

No. 54135. Emy Hoffman Nevin vs. Howard Sutherland et al.; heard and submitted. Attys., David A. Pine, K. A. Parkinson—J. A. Carey, R. St. Lewis, H. B. Cox.

EQUITY COURT 2 AND DISTRICT COURT 1—Mr. Justice F. Dickinson Letts presiding; Williams P. Lemon, clerk.

No. 2066. In re Benning Road; heard. Attys., W. L. Fowler—S. R. Bowen, E. D. Detwiler.

Nos. 2174, 2130, 2181, 2122, 2173, and 2154. In re 49th Street, Huidekoper place; Alton place; Foxhall road; alley, square 5906, and square 5792. Above cases continued to February 23.

No. 2165. In re Fortune Enlarged; hearing resumed and continued to January 24. Attys., H. H. Glassie et al.; W. C. Sullivan et al.

No. 2169. In re Square 8207; verdict to be returned Thursday.

PROBATE COURT—Mr. Justice O. R. Luhring presiding.

Estate of Emma R. Phillips; will filed dated September 11, 1932.

Estate of Mae L. Watts; testamentary paper filed dated November 9, 1932.

Estate of Harry T. Wilson; will filed dated October 27, 1932.

Estate of Charles R. Brooks; petition for letters of administration. Atty., E. M. Chaplin.

Estate of Aubrey D. Cheatham; petition for letters of administration. Atty., J. L. Krupsaw.

Estate of Jane Glover Dunn; petition for sending original will to Georgia. Atty., F. G. Munson.

Estate of Cornelia Grayson Cress; petition for probate of will and letter testamentary. Atty., D. N. Houston.

Estate of Isaac T. Mann; petition for sale of stock.

Estate of Fannie Baird Hickey; petition for probate and letters testamentary. Atty., E. Hilton Jackson.

Estate of Anna Gertrude Blauvelt; petition for probate and letters testamentary. Atty., George Curtis Shinn.

Estate of Josephine Beckett; petition for letters of administration. Atty., E. Hill, jr.

Estate of Charlotte Moakler; will filed dated October 25, 1920; codicil dated September 30, 1927.

Estate of Francis La Flesche; Charles H. Merillat and Preston C. King, jr., appointed collectors personal estate; bond $10,000. Collections of dividends, &c., ordered. Atty., Charles H. Merillat.

Estate of Mildred McLean Dewey; continued for trial to January 30.

Estate of Joseph Samuel Davis; will filed dated June 30, 1926.

Estate of G. D. Goff; petition for ancillary letters testamentary. Attys., William E. Leahy, E. B. Sullivan.

Estate of Low Burman Wilkinson; petition for letters of administration. Atty., E. Hilton Jackson.

Estate of Alphonso R. Winter; will filed dated July 18, 1931. Codicil dated July 18, 1931.

Estate of Lena Summy McLane; will filed dated December 12, 1928.

Estate of William E. Palmer; will filed dated June 18, 1914.

Estate of John Madigan; will filed dated January 11, 1933.

Estate of Alice Bryan O'Neill Lanham; will filed dated January 18, 1930.

Estate of Mary J. Edwards; petition for letters of administration. Attys., M. M. Doyle, F. A. Thuee.

Estate of Paul M. Miskell; petition for letters of administration. Atty., J. B. Hogan.

Estate of Sylvester W. Caw; petition for probate and letters testamentary. Atty., W. B. Barefoot.

CRIMINAL COURT 1—Mr. Chief Justice Alfred A. Wheat presiding; William S. Adkins, clerk.

No. 52851. U. S. vs. Frank B. McCrolie, &c.; defendant committed.

No. 52733. U. S. vs. Dolphus Morgan; jury sworn and verdict guilty. Atty., Benjamin Kail.

No. 52756. U. S. vs. Wilbert Scott; plea guilty entered and probation entered for one year. Atty., R. A. Hughes.

No. 52394. U. S. vs. Jacob A. Kamerow; nolle prosequi entered. Atty., J. D. Sadler.

No. 52770. U. S. vs. Frederick L. Brown; jury sworn and verdict guilty. Atty., O. Bigoness.

No. 52705. U. S. vs. Herbert B. McConnell; plea guilty entered. Atty., G. T. Burroughs.

No. 37730. U. S. vs. Octavia Scott; nolle prosequi entered.

No. 33404. U. S. vs. Archie L. Page; nolle prosequi entered.

No. 52751. U. S. vs. Ralph G. Garbo; jury sworn and respited. Atty., John F. Mullen.

No. 50955. U. S. vs. William L. Joynes; defendant committed.

Assignment for Tuesday, January 24: Trials—U. S. vs. Sylvan Taylor and Kenneth Woolridge, U. S. vs. Ralph C. Garbo, U. S. vs. Frederick Washington, U. S. vs. James D. Cherry, U. S. vs. Lewis Briscoe, U. S. vs. Clifford Ritchey, U. S. vs. James Jackson, U. S. vs. Guy Thornton, U. S. vs. Dominic N. Rosa.

CRIMINAL COURT 2—Mr. Justice Daniel W. O'Donoghue presiding; Richard J. Kirkland, clerk.

No. 52805. U. S. vs. Edward Winston; plea guilty and referred. Atty., J. H. Wilson.

No. 52795. U. S. vs. Earl Wilkins et al.; Wilkins and Pope, nolle prosequi entered; Joiner, plea guilty to first count and referred. Attys., H. E. Twohey, J. P. Gaffney, B. Mealy.

No. 52814. U. S. vs. Earl Wilkins et al.; Wilkins, plea guilty; nolle entered to Joiner; defendant, Pope, referred. Attys., H. E. Twohey, J. B. Mealy, J. P. Gaffney.

No. 52944. U. S. vs. Vernon B. Johnson; nolle prosequi entered.

No. 52498, et al. U. S. vs. Albert Hopkins; each case sentenced to penitentiary for one to two years concurrently. Atty., James W. Craven.

No. 52637. U. S. vs. George Alfred Gaither; jury sworn and respited. Attys., Henry A. Browne, Russell Morris.

Assignment for Tuesday, January 24—Trials: U. S. vs. George Alfred Gaither, U. S. vs. Robert Lee Burton, U. S. vs. Norman T. Hutchinson; U. S. vs. Daniel Earl Loving, U. S. vs. Virginia Burnap Rayborn, U. S. vs. Leroy Sheft, U. S. vs. Willie Hill, U. S. vs. Joseph Williams, U. S. vs. John Ward, Eugene Branner, Eugene Veney and Elmer Olden, U. S. vs. Carl G. Sessinghaus, U. S. vs. Ralph C. Pace, U. S. vs. Lettie King Hickman, U. S. vs. William Gross.

LAWSUITS.

No. 82287. Joseph Wilkinson vs. Board of Temperance, Prohibition and Public Morals of the Methodist Episcopal Church et al.; damages; slander. Atty., L. L. Litt.

No. 82288. Georgius Kabouris or Kaboris vs. William N. Doak, Secretary of Labor; prohibition. Atty., R. M. Hudson.

No. 82289. Joseph Mosca, &c., vs. William Oshiusky et al.; damages, $10,000. Atty., Jacob N. Halper.

No. 82290. James V. Perley, &c., vs. Edward M. Willis, jr.; damages, $25,000. Attys., Welch, Daily & Welch.

DOCKETED JUDGMENTS.

No. 2584. Security Finance Corporation vs. Augusto Magni and Eva Magni; amount, $45.90. Atty., G. C. Shinn.

No. 2593. Security Finance Corporation vs. John W. and Fannie Dodson; amount, $375. Atty., G. C. Shinn.

No. 2596. Cunningham Plumbing Supply Co., Inc., vs. Reed Thomas; amount, $1,000. Atty., B. G. Oatman.

No. 2597. Lena V. McInnes and Bertha Vosht Brand, and W. C. Burton, Trustee, &c., vs. Charles E. Ford; amount, $283.33. Attys., W. C. Burton and Alex H. Bell.

MECHANIC'S LIENS.

No. 15965. Robert Neilson vs. A. Luchs; amount, $14; 729 Twelfth street northwest.

No. 15966. A. Abelman vs. Nixon S. and Marguerite B. Plumer; amount, $875; lot 32, square 2070; 2904 Ordway street northwest. Atty., Jacob Sandler.

EQUITY SUITS.

No. 55278. Mary Brasnan McAndrews vs. John O'Brien; appointment of receivers. Atty., Frederick A.

The Washington Post.

TUESDAY JANUARY 24, 1933 SPORTS

G. W. FIVE TO COMPETE IN NEW YORK TOURNAMENT

This MORNING with SHIRLEY L. POVICH

DR. CLOYD HECK MARVIN, intrepid president of George Washington University, has announced his intention of running to earth that evasive critter which is the root of most of the evils of college athletics—the "Athletic Scholarship," which has never been defined to anybody's satisfaction.

Dr. Marvin took the bit in his teeth last Saturday at New York at the meeting of the Middle Atlantic Association of Colleges and Secondary Schools when he denounced the special commission within the association as too autocratic and un-American in its procedure. This much information leaked from the secret meeting, but over the week-end added details of the commission's working has seeped out of the secretive dealings.

Among other items it was learned that the special commission of 14 members has the absolute privilege of adjudging "educationally unsound" any member college or school which violates even the simplest of the eligibility rules, thus costing the offending institution its ranking as an accredited college and virtually outlawing the credits obtained by students of that college inasmuch as these credits will not be recognized by a member institution if the student at the offending college seeks to transfer.

Withhold Name of Accuser.

It has also been learned that this commission of 14, whose rulings are tantamount to the approval of all of the 110 colleges represented in the association, will under no conditions reveal the name of any college's accuser in the matter of eligibility violations, a condition which prompted Dr. Marvin to denounce it as "un-American" and contrary to all laws of jurisprudence.

Dr. Marvin intends within the next few days to amplify his statements at the meeting with a letter to the commission and each of the 110 presidents of the institutions in the association, emphasizing again his New York appeal for a clear definition of athletic scholarships, and pointing out the fallacy of the commission's procedure which calls for the commission to act as both judge and jury in all violations.

Attacks Scholarship Rule.

Dr. Marvin attacked the wording of the association's athletic scholarship rule, which at present bars "financial aid or its equivalent" to students participating in athletics among the association's colleges.

The head of the local institution is expected to ask for a clear definition of "athletic scholarship," pointing out to the association the many subterfuges employed by colleges in general to circumvent the intent of the scholarship rule, and the eligibility sins that are committed in the name of "athletic scholarships."

If the colleges intend to enforce strictly their athletic scholarship ruling, Dr. Marvin may propose an amendment that would limit the participation in athletics to students paying their own way through college or receiving aid from only their fathers or mothers, sisters or brothers, thus barring aid from "rich uncles" and "friends," the latter being two of the most popular methods used by athletic scholarshipless colleges to facilitate the matriculation of promising athletes.

Jack Sharkey Holds Ace in Hole in Schaaf

Boston, Jan. 23 (A.P.).—Champion Jack Sharkey is going to have an ace in the hole when he defends his heavyweight title next summer. He said today that his opponent would have to sign to meet Ernie Schaaf in the event that the title changed hands. Schaaf's contract is shared by Sharkey and his manager, Johnny Buckley.

Although Max Schmeling now appears tied up with Max Baer for an indoor bout, Sharkey is confident that he will be opposing the German for the third time when he risks his title.

Maryland Considers 2% Pari-Mutuel Tax

Special to The Washington Post.

Baltimore, Md., Jan. 23.—A 2 per cent tax on pari-mutuel betting is being considered by the State administration to increase the scope of special levies to raise $4,500,000 to care for the funding of Baltimore's relief expenditures for three years and to ease the local tax burden in the counties, it became known today.

Although Gov. Ritchie let it be known that he looked with disfavor on the proposal to place a 10 per cent tax on betting because he believed it would be ruinous to the race tracks, he has indicated, however, that he thought the proposal in a minority report to the tax survey commission for a 2 per cent race track tax should be considered seriously.

A 2 per cent tax on pari-mutuel betting, based on the aggregate of the bets at the tracks last year, would produce approximately $700,000 a year, it has been estimated.

Genaro, Fino To Clash at Portner's

Former Champion to Face Mexican Star in Battle Tonight.

Van Meets Vermillion in Semifinal; Green to See Action.

By DAVE HERMAN.

JOE FINO'S big moment awaits him at Portner's Arena in Alexandria tonight.

When the "Little Brown Panther" from Mexico squares off with Frankie Genaro in the feature eight-round fight on the weekly program for the benefit of the Day Nursery, a lifelong ambition will be realized.

Ever since the gritty Mexican reached a point in his boxing career when he could return blow for blow, and emerge from a battle satisfied that he had fought his best, Fino has expressed a desire to meet a world champion, or some one who had been ruler of his class.

Tonight he comes face to face with the former world's flyweight champion, a veteran of twelve years of ring warfare, whose greatest claim to fame, besides that of having been title holder, was his double triumph over Pancho Villa, when the late champion, a Filipino, was at the zenith of his power.

Genaro Hopes to Regain His Crown.

Genaro is now 32. He has been in the game a long time. His flyweight kingdom taken away because of a knockout by Jose Perez in France on November 26, 1931, the plucky Italian battler entertains high hopes of pulling the famous comeback act before hanging up his gloves permanently—perhaps to go the way of all good champions.

The entire program savors of being one of the season's best. Thirty-two rounds are scheduled.

Young Van's return in the six-round semiwindup packs a lot of interest. It has been nearly six months since the fighting stereotyper has had a bout. Van's opponent is Billy Vermillion, of Baltimore, a rugged 170-pounder, who bids fair to give the Southwest pride a battle to the finish. Van created a furore last year by scoring six straight knockouts and two decisions before he kissed the canvas for fatal counts on two consecutive occasions. His conqueror was Sammy Britt.

Van Feels Lure of Ring Battles.

Then Van retired. During the time he was inactive as a fighter Van kept himself in tip-top shape. When the lure of the ring brought him back the pulchritudinous 19-year-old fellow had no trouble in whipping himself into fighting trim at Frankie Mann's gym. Harry Groves will be in his corner tonight.

Barefoot Green, who will be cheered by some 200 Fredericksburg folks, heads the preliminary cast in a six-round battle with Bob Hollingsworth, Alexandria athlete.

Eddie Compton, of Philadelphia, takes on Joe Copera, of Baltimore; Young Gentile meets Sammy Romano and Young Jack Britten clashes with Cary Wright—all four-rounders.

The first bout goes on at 8:30. Tickets may be obtained at Vic's.

BOXING BITS' SELECTIONS—Genaro to beat Fino, Van to beat Vermillion, Green to beat Hollingsworth, Wright to beat Britten, Copera to beat Compton, Romano to beat Gentile.

Levinsky Stops Christner in Fifth

Ohioan Floored Five Times Before Staying Down; Baiguera Wins.

New York, Jan. 23 (A.P.).—King Levinsky, Chicago heavyweight, knocked out Myer (K. O.) Christner, of Akron, Ohio, veteran trial horse, in the fifth round of their ten-round bout at the St. Nicholas Arena tonight.

Levinsky outclassed the Ohioan virtually all the way and floored him five times in the fifth before landing the knockout punch. Christner went down four times for no counts in this session and once for nine. Levinsky then put over the finishing punch in 1 minute 15 seconds. Levinsky weighed 205 pounds; Christner, 206.

Innocente Balguera, latest Italian heavyweight importation, made his American debut in an eight-rounder and stopped Chris Karchi, of Rockaway, in one round.

Miss Hicks Injured; Out of Miami Event

Miami, Fla., Jan. 23 (U.P.).—Helen Hicks, former women's national champion, notified club officials today she would not be able to compete in the Miami-Biltmore women's invitation golf tournament here next week because of a strained stomach muscle.

In her letter from Hewlett, N. Y., Miss Hicks said her physician had ordered her to play no golf for at least a month. However, Mrs. Opal S. Hill, of Kansas City, Midwestern champion, advised that she would compete.

Amateur Golf Title Dates Set Sept. 11-16

New York, Jan. 23 (A.P.).—A. M. Reid, secretary of the United States Golf Association, today announced that the dates of the amateur golf championship at Cincinnati had been set for September 11 to 16.

There had been some discussion as to whether the championship might not be played in August.

Qualifying rounds for the amateur will be played on August 8 in the various districts.

Holdout

Werber Returns Yankee Contract Unsigned Despite Raise.

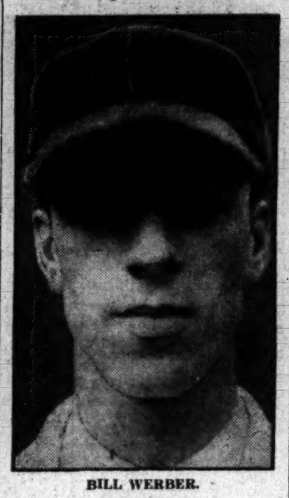

BILL WERBER.

CONTRACTUALLY speaking, Bill Werber, of the Berwyn, Md., Werbers, stepped into Babe Ruth's class last night.

Werber, Tech High graduate and former star at Duke University, emulated Ruth when he sent back unsigned, and on the first bounce, the 1933 contract he received from the New York Yankees, who recalled him from Buffalo at the end of the 1933 season. He played shortstop with Buffalo, hitting .291.

Werber's contract was returned to the Yankees with a threat to quit professional baseball unless the New York Club raised the ante, despite the fact that the contract called for a salary higher than Werber received when he was released by the Yankees to Buffalo early last season.

The raise offered him by the Yankees this year merely replaces the salary cut he suffered last year, Werber said. If he receives no more recognition in the form of a higher salary, Werber declared, he is prepared to abandon baseball and continue with his father in the insurance business here which occupies him in the off season.

Werber was signed by the Yankees direct from Duke University in 1930, but has twice been sent to Yankee farms. He faces the prospect of beating out Lyn Lary, Frank Crosetti, and Ed Farrell for the regular Yankee shortstopping job. His chances were thought to be brightened when the Yankees released Jack Saltzgaver, another shortstop candidate, in preference to Werber.

YANKS SIGN GOMEZ FOR 1933 RACE

Brennan, Van Atta, Rookie Pitchers, Also Sign.

By ALAN GOULD

NEW YORK, Jan. 23 (A.P.).—Deftly sidestepping, for the time being, the task of wheeling their biggest guns into line, the New York Yankees engineered a flanking movement in their contract campaign today, thereby capturing the signed documents of a second-string backstop, two recruit pitchers and last, but not least, the celebrated Castilian southpaw, senor Vernon Gomez.

After a second and more convincing conference with Ed Barrow, the club secretary, Gomez was persuaded to accept a small increase in salary in recognition of his performance in winning 24 games last season, including seven out of eight starts against the Athletics.

Barrow declined to say what figures the final agreement involved, but it was reported the slim southpaw ace of the world champions would draw down around $15,000 for his 1933 activities.

Van Atta, Young Southpaw, Also Signed.

The day's proceedings for the Yankees were distinctly left-handed, inasmuch as Barrow also signed Russell Van Atta, who southpawed 23 victories for St. Paul last year, and received a social visit from Herbert Pennock, the dean of the Yankee pitching staff. Pennock has not yet signed, but due to the high esteem in which he is held by the club, particularly in view of his great relief pitching in the last world series, he is not likely to feel much financial pinch, if any.

Manager Joe McCarthy was asked his view of the outstanding feat in last October's championship affair, he unhesitatingly named Pennock's pitching, instead of Ruth's or Gehrig's long-range hitting.

The other two Yankees brought into the fold were Don Brennan, right-handed pitching ace of the Newark Bears last year, and Arndt Jorgens, understudy to Bill Dickey behind the bat. Brennan won 26 games and lost only 8 with the 1932 International League champions and starred in the "little world series" with Minneapolis.

Cuccinello Signs Contract With Dodgers.

John C. (Blondy) Ryan, of Lynn, Mass., young shortstop purchased from the Buffalo Internationals, brought his signed contract to the office of the New York Giants today. Ryan, former Holy Cross star, joins his team mate Bill Werber in the hunt for a big league job in New York. Werber, a product of Duke University, is on the Yankee roster.

Brooklyn supplied a rift in its holdout troubles today by signing Tony Cuccinello, hard-hitting second baseman who came to the Dodgers from Cincinnati last year. Meanwhile "squawks" over the size of their "cuts" have been heard from Hack Wilson, Joe Stripp and Al Lopez. Wilson is understood to have been offered only about 25 per cent of the salary he was paid two years ago with the Chicago Cubs—$38,000.

Eastern Must Win to Stay In Race

Central Game Today Holds Key to High School Title.

Roosevelt to Oppose Improved Western in Other Game.

By LEWIS F. ATCHISON.

OLD MAN OPPORTUNITY, one of those who got in on the ground floor in the door-rapping business, pounds his skinny knuckles against the stout wood of Eastern High School's portals today for the second and last time during the basket ball series. Eastern plays the league-leading Central quintet and should it fail to halt its wild rampage the Blue virtually will be in, so far as the championship is concerned.

That Eastern has an attentive ear cocked for the expected thumping is certain, but whether it can rise to the occasion is another matter, the settlement of which probably will attract a sizable throng to Tech gymnasium.

The game is the second on the program. Roosevelt and Western will prepare the gathering for the big game, and judging from the speedy improvement of the West Side lads, it will not be surprising if the Roughriders really have to play some basket ball.

This second Central-Eastern fracas is the bend in the race for the 1933 high school crown, despite the fact that it helps open the second half. There is a muddy bottom to the high school pool and Eastern is the only team in a position to stir it up.

Central has won all four games, Eastern three against one defeat, and Tech broke even. Eastern and Central can tie for the title if the Lincoln Parkers win their remaining games and Central encounters no more setbacks. Possible, but improbable, it is a triple-tie between the three, dependent, of course, on an Eastern triumph today. In the latter case Tech must win all its games in the second half. That would bring them to the end of the regulation series with six wins and two defeats each.

Tech still must be reckoned with. It can catch up with Eastern, but unless Central is stopped today it is hardly likely that Roosevelt or Western will accomplish the feat and a loss to Tech will be of little consequence.

Central Easy Winner Yesterday.

Central served notice on Coach Mike Kelley's troupe that its decks are cleared for action, romping home with a 41-17 decision over Georgetown Prep yesterday. Thus far it has avoided a much expected slump. Against the prep quintet Central's passing, which evidenced signs of slipping last week, picked up perceptibly. Eastern will find it a tough problem to solve.

Should Kelley decide to start Tom Davis at center it may make a difference in the game, for Davis looked like the highest jumper in the series against Tech. Obtaining the tap-off means nothing, however, if the team can not follow up its advantage and obtain possession of the ball. Central teams are noted for their ability in this phase of the game, and the present one is no exception.

Roosevelt is favored to win over Western by approximately the same margin that Central holds over Eastern. Tech made the Rough Riders appear rather foolish when the two met last week, but a decided improvement is looked for today.

Young Stribling Signs For 3 Fights Abroad

Paris, Jan. 23 (U.P.).—Young Stribling, American heavyweight, has been signed for three matches by Promoter Jeff Dickson. Stribling will fight twice in Paris and once in London.

The American boxer is now on his way from South Africa, where he defeated Dan McCorkle.

Shorey-Price Oppose Altrock-Rice Today

Two of the best golfers on the Washington Baseball Club, Sam Rice, fleet right fielder, and Nick Altrock, nationally known comedian and coach, will test their mettle in an 18-hole match at Rock Creek this afternoon at 1:30 o'clock with two of the District's professionals, Mel Shorey, of East Potomac, and Al Price, of Rock Creek.

First Big League Holdout Act Staged By Sweezy in Cincinnati Back in 1870

Wee Dickie Kerr, the great little Chicago White Sox left-hander, was the most tragic figure of the 62-year-old baseball salary war. His brilliant career was wrecked when he held out for bigger pay. Babe Ruth and Col. Jake Ruppert are shown getting together again after one of their spring bouts over the size of the Bambino's check. They were only shadow-boxing, anyway.

8-INCH HOLE IDEA IRES BRITISH

Pros Term Sarazen's Plan as "Farcical" and "Tommyrot."

LONDON, Jan. 23 (A.P.).—Great Britain's elder statesmen of golf today expressed indignation over Gene Sarazen's advocacy of a larger golf hole.

"Tommyrot. The very idea makes me angry," said Harry Vardon, six times the British open champion.

"Farcical. You couldn't miss an 8-inch hole unless you were blind," chimed in old Sandy Herd, who has made eighteen holes-in-one.

"If there's to be a change, make the hole smaller, not larger," said J. H. Taylor, "but I think it's just right now to produce a player's best skill."

Same Sentiment Expressed By Braid.

The same sentiment in different words was voiced also by James Braid, 63 years old and playing golf with most of them.

"It would be almost impossible to keep the 8-inch hole in condition," Braid said. "The larger balls would crumble, causing endless trouble to the greenkeeper. If anything, the hole should be smaller."

Charles Whitcombe, the Ryder Cup captain in 1931, joining the oldsters in their criticism, said: "Sarazen's suggestion is absurd. The golf hole is just right now. Don't tinker with it."

Sarazen, the American and British open title holder, ill in bed and with nothing else to do, recently suggested that the present cup size of 4¼ inches be increased to 8 inches to add interest to the game.

Coast Loop Cuts Admission Prices

25-Cent Bleacher Seats and 40-Cent Grand Stand Fee Decided Upon.

San Francisco, Jan. 23 (A.P.).—Dipping back fourteen years into "the good old days," directors of the Pacific Coast League today voted to return to 25-cent and 40-cent baseball as a means of combating present times and conditions.

The representatives of the eight-club Class AA circuit decided upon a minimum admission price of 25 cents for bleacher seats and 40 cents for the grand stand.

As a concession to those opposed to reducing the ticket cost, it also was decided to make the prices optional with the various clubs, so long as the minimum or over figures were maintained.

HOLLEY UNDER ETHER.

Chicago, Jan. 23 (A.P.).—Ed Holley, Philadelphia Nationals' pitcher, was convalescing in a Chicago hospital today after a tonsil operation. Holley's home is here.

POST MORTEMS . . .

In losing to St. John's, of Brooklyn, by one point in the extra period, the G. W. quintet scored 5 points in the last 45 seconds . . . is it true that fighters with glass chins shave with bon ami? . . . a dozen promoters are giving Washington the once-over with ideas of building an ice hockey ring . . . two hockey arenas in Baltimore are turning the fans away every night . . . Miami is drawing the bulk of the betting with Washington bookmakers, but the Fair Grounds mutuels totals are relied upon for official results of the numbers game . . . local high school principals, with the exception of Charles Hart, of Eastern, are indifferent scholastic sports fans . . . 'tis said that the fact that the last world series reached only four games caused Commissioner Landis to take a cut in salary . . . Baltimore charges as much for its minor league baseball as Washington does for the big league brand.

Johnny Pezek, who rassles here Thursday night, once rassled Jim Londos a seven-hour draw, the longest match on record . . . that was back in the days before the boys used to jump around much . . . two hours is about the limit of endurance these days . . . Jim McGrath, the rassling announcer, is one of the few announcers who will hold his job in the reorganization of WMAL . . . the Renaissance Club, the colored basket ball team which met and beat the Aero Eagles here sometime ago, established some sort of record out in St. Louis last week when it took only 30 shots at the basket during a game against the Levy A. C. and 17 went through the hoop . . . the boys also made good on five out of six free throws . . . unless more financial support is forthcoming, the Washington Boys Club, backed by many of the prominent people of Washington, may close this summer and be open only during the winter season until the depression lifts.

By GAYLE TALBOT.

NEW YORK, Jan 23 (A.P.).—No play ever fashioned, be it comedy, drama or burlesque, has so consistently wowed the customers over an extended period as has that tearful opus, "The Holdout."

Such epics as "Abie's Irish Rose" and, even "Uncle Tom's Cabin" were never in the same class in box office appeal. They were good, but no producer ever attempted to revive them annually.

Now "The Holdout," it dates back to 1870, when the original words and music were written by one Charley Sweezy, a second baseman for the old Cincinnati Red Stockings.

Since that time the vehicle has been polished up and, in recent years, given a touch of comedy relief by such accomplished thespians as Babe Ruth and Col. Jake Ruppert, but it has retained its central theme—more money, or else.

Sweezy Demanded $200 Raise.

Sweezy, history reveals, presented the act for the very first time when he demanded a salary of $1,000 for the 1870 season, a boost of $200 from the previous year. He didn't get it. The salary role of the Red Stockings at that time had reached the staggering total of $9,500, and the owners did not intend to implant any foolish ideas in the players' heads.

But Sweezy's failure to bring the magnates (the perpetual villains of the piece) around to his way of thinking didn't discourage those noble athletes who were to follow him on the boards. If anything, it encouraged them, just on the off chance they could make their bluff stick.

With all those who have played the title role, however, it is interesting to recall how few have gone through with their threat to forsake the game forever and go back to the cotton rows. They can be counted on the fingers of both hands, with several digits left over for more important matters.

Kerr Game's Most Tragic Holdout.

Perhaps the most tragic holdout was Dickie Kerr, the wee portsider who stood clear while his team mates of the 1919 White Sox looked under their pillows. He received around $4,000 for that season, with no bonus for pitching his heart out in the tainted World Series, but was turned down when he asked for more ink on his 1922 contract. So he stayed out.

He never did get back into the big leagues to do any good, missing out completely on the era of fat salaries. He played semipro ball several years, finally came back with the Red Sox, only to find much of his stuff gone, and wound up pitching in the Texas League.

Eddie Rousch, Mike Donlin and Bill Doak were other stars who bucked the club officials and remained out all season. And they, like Kerr, got the worst of it.

If there is a moral, which is doubtful, it is that the present epidemic of "holdoutits" should not be taken too seriously. The Babe and the colonel will get together, and so will the others. Most of them will take their "cuts" like little men, there will be numerous "compromises," and around May 1 you will be able to pick up almost any newspaper and see what your favorite player did the previous afternoon.

But it looks like they could have given a fellow like Sweezy that extra $200, at that.

D. C. Amateur League Lists 2 Games Tonight

With a triple tie existing between Boys' Club, Delaware & Hudson and Central Y. M. C. A., the newly organized District of Columbia Amateur Basket Ball League will swing into its third round of activity tonight, with the "Y" and Praters clashing at the latter's court at 7 o'clock, and Takoma Business Men and Saranacs meeting at Takoma at 8 o'clock.

Tomorrow night Boys' Club and Red Sox will vie at 8:30 o'clock at the former's gym in the only game on tap.

Thursday night two contests are slated at Hyattsville, Terry's and Griffith Consumers will battle at 7:30 o'clock, while an hour later Company F and the "Y" will come to grips.

DEPARTMENTAL NINES MEET

The Departmental Baseball League will hold its first 1933 meeting February 3 in the green room of the Government Printing Office, according to an announcement issued yesterday by President Walter Shomo. All former teams and any new ones are urged to be on hand.

TECH'S VOTE IN FAVOR OF BASEBALL

Student Council Acts to Retain Game as Major Sport.

BY an unanimous vote of its members, the Tech High School student council yesterday decided to retain baseball as a major sport at the school, thus bringing to the end a drawn out debate which threatened to disrupt the annual high school baseball series. The action of the council was accepted as final by Principal Frank Daniel who announced that he would be guided in the matter by student opinion.

John Paul Collins, chairman of the board of faculty advisors is endeavoring to obtain the use of Griffith Stadium for the series games this season. One of the reasons advanced by Tech for its desire to abandon the sport was the lack of student interest and subsequent poor attendance at the games which were played in the Eastern High School stadium.

Collins was to confer with Clark Griffith on the matter today. Should he succeed it is believed that not only will the attendance increase, because of the central location of the stadium, but will offer a greater incentive for boys to play on their respective school teams.

Ready readers await the offers in Post Classified Ads, the first thing in the morning.

Charity Play Invitation Accepted

8-Team Competition to Get Underway on Feb. 22.

Event to Fill Lull in Schedule; 1932 Play Drew 100,000.

SIGNALLY honored by Mayor John O'Brien's committee on unemployment, George Washington University's basket ball team was invited yesterday and immediately accepted an invitation to participate in a charity basket ball tournament to be held beginning February 22 at Madison Square Garden in New York City.

The New York charity basket ball tournament was instigated last year by Mayor James J. Walker and was limited to five New York teams, St. John's of Brooklyn; C. C. N. Y., Columbia, Fordham and N. Y. U. This year the list probably will be expanded to eight.

George Washington first came into the attention of New York basket ball circles last year when it gave St. John's a terrific battle in Brooklyn before going down to defeat by a score of 40-37. Many critics pronounced the game as the best college game played in the Gotham district last year.

Gave St. John's Brilliant Battle.

Reemphasizing its claim to a high place in Eastern basket ball, the Colonials all but beat St. John's again last Saturday night, at G. W., losing out by a score of 36-35 in an overtime period game that hit the season's high mark for close competition. G. W. led, 30-28, with 20 seconds left of the game.

Last year's Madison Square Garden tournament took three days to run off and was viewed by a total crowd of more than 100,000, perhaps the greatest crowd ever to watch a basket ball tournament. More than $100,000 was turned over to New York's needy families. The tournament was won by St. John's.

It so happens that this year's event comes during an arid stretch in the George Washington schedule. The team plays its next-to-last game of its season on February 18, against St. John's, of Annapolis, and its final game on February 28, against Delaware.

Sutter Is Extended In Miami Net Tourney

Miami, Jan. 23 (A.P.).—Clifford Sutter, of New Orleans, No. 3 ranking tennis player in the United States, had a battle on his hands today to defeat William Reich, of Miami, 6—4, 7—5, in the first day's play of the All-South tennis championships on the Miami-Biltmore Courts.

Sutter, like other ranking players in the tournament, was expected to come through the first day's play with ease.

REGULAR SEMI-ANNUAL
SALE
ENTIRE STOCK
America's Finest Shoes for Gentlemen
FRENCH, SHRINER & URNER
Men's Shoes
Reduced to Two Low Sale Prices
$7.65 $8.95
NOTHING HIGHER
ALL THIS SEASON'S STYLES ARE INCLUDED IN THIS SALE
Exclusive Washington Agency
SALTZ BROTHERS
Fine Apparel for Gentlemen
1341 F STREET, N.W.

The Saltz Brothers Sale of Langrock Fine Clothes Is Now in Progress at $24.50, $33.75, $39.75
All Furnishings Goods Sharply Reduced!

PARI-MUTUEL WINS IN HIALEAH FEATURE BY 2 LENGTHS

Cathop Beats Action for Second

Hanford and Coucci Ride to Doubles on Florida Card.

Whitney's Moon Shy Wins After Start Blocks Choices.

HIALEAH PARK, Fla., Jan. 23 (A. P.).—The scarlet, white and black silks of Joseph E. Widener were borne to their first triumph of the current meeting here today when Pari-Mutuel, a victim of bad racing luck in his last start, won the featured Brookville purse of 1 mile. The son of Fair Play reached the pagoda pole two lengths clear of the R. M. Eastman estate's Cathop, while N. E. Stanton's Action took the show a half length farther away.

Pari-Mutuel was the even money choice in the field of six and ran the 8 furlongs in 1:38 flat. Jockey Buddy Hanford completed a double astride the winner.

The field ran fairly well bunched for 6 furlongs, with Ormesby showing the way to Cathop. Pari-Mutuel found an opening on the inside on the final bend and assumed command, draw clear as Hanford rode him out in the closing furlong. Cathop held on gamely to beat the fast-finishing Action for the place. Semaphore always was outrun.

Three Horses Suffer At Start.

The worst start of the meeting marred the running of the third race with Gift of Roses, Supercharge, Memories Dear and Rosevolt having scant chance with the break. C. V. Whitney's colors were carried to their first local victory by the long shot, Moon Shy, with Silvio Coucci in the pilothouse. The daughter of St. James paying $38 for $2 won by a length from Village Vamp, with Screech another length and a half away in third place. The latter appeared a winner until Moon Shy charged down on the pacemaker in the stretch.

Silvio Coucci helped himself to a double when he guided the Greentree colt, Jungle King, first home in a blanket finish in the fourth race. Bubbler took the place a head back and a nose before the fast-finishing Daudet, while Liqueur was fighting it out in fourth position. Liqueur, Bubbler and Dorsays were bunched for the early lead but Coucci rated Jungle King close up and the colt responded gamely when asked to run through the final quarter. Daudet began slowly and took the overland route, closing fastest of all. The winner paid $12.70.

Washington-Lee High Meets St. John's Tonight

Washington and Lee High School will play host to the St. John's Prep basketers tonight at the Ballston gym, with the game slated to start at 7:45 o'clock.

Preceding the contest there will be a boxing exhibition.

HAVANA RESULTS.

(Associated Press.)

FIRST—Two furlongs; purse, $500; allowances: 2-year-olds.

Race Street, 118 (F. Burley) ..6.80 6.00 2.40
Gen. Pulaski, 118 (A. Rinhard) .. 9.00 2.80
Raetown Belle, 115 (E. Pool) 3.20

Charming Sir, Hard Boiled, *Comments, Grand Flight, *Rezo, *Court Burn, Busy Spain, Notify also ran. Time, 0:22 3-5.

*Field.

SECOND—Six furlongs; purse, $500; claiming; 4-year-olds and upward.

Green Wave, 106 (R. Depremal) 27.40 9.00 2.60
Espinaca, 106 (W. Moran) 6.00 2.80
Prometheus, 108 (J. O'Malley) 2.10
Marcasite, Stimulator, War Plane also ran. Time, 1:13 1-5.

THIRD—Six furlongs; purse, $600; allowances; 3-year-olds.

Eisenberg, 105 (E. Arcaro) 6.20 4.00 3.80
Hell Diver, 105 (M. Parke) 2.60 2.60
Miss Careful, 105 (A. Richard) 3.40

Jacobs Ladder, Sand Boot, Fly On, Toytown also ran. Time 1:13 3-5.

FOURTH—Six furlongs; purse, $1,000 added; Fair Grounds Inaugural Handicap; 3-year-olds and upward.

Marie Jean, 94 (L. Hendricks 19.00 8.20 7.00
Justinian, 107 (W. Moran) 7.80 5.20
Onrush, 99 (L. Pichon) 3.80

Playtime, Lucky Tom, Jimmy Moran also ran. Time, 1:12 4-5.

FIFTH—One mile; purse, $500; claiming; maiden 3-year-olds.

Chet Eagle, 105 (E. Pool) ...6.80 3.80 3.20
Biela, 105 (E. Arcaro) 5.80 4.20
Lugen Luggage, 110 (R. Pinnerty) 4.40

Home Bred, Red Fellow, Backward Never, First Regiment also ran. Time, 1:44 4-5.

SIXTH RACE—Mile and 1 sixteenth; purse, $500; claiming; 4-year-olds and upward. (Original seventh.)

Dr. Syntax, 113 (T. Vercher) .4.00 3.40 3.20
Bright Beauty, 105 (M. Calvert) . 9.80 6.40
*Zeus, 110 (M. Lewis) 7.60

Blue Damsel, Main San, Strongheart, Phantasime, Oderic, Goldridge, Occurrence, Pennywood also ran. Time, 1:47 2-5.

*Field.

SEVENTH (Original eighth race)—1 1-16 miles; purse, $500; claiming; for 4-year-olds and upward.

Deemster, 112 (M. Parke) .. 4.00 2.40 2.10
Chiefs Challenger, 112 (E. Arcaro) 2.80 2.40
Clesbys Choice, 110 (L. Pichon) 2.80

J. A. Well, St. Jim, Master Orden and Price also ran. Time, 1:50.

EIGHTH—(Original ninth): one and one-sixteenth miles; purse, $500; claiming; for 4-year-olds and upward.

Duelist, 112 (R. Riley) ...69.60 27.20 9.00
Taylin, 104 (L. Hendricks) 7.40 4.20
Stop Gap, 112 (B. Marshio) 5.40

Light Mint, Old Bill, Boyish Bob, Jack Diener, Rejuvenation, Daddy Dan also ran. Time, 1:48 3-5.

Fights Tonight

YOUNG VAN,
who meets Billy Vermillion, of Baltimore, in the semifinal on the Genaro-Fino card at Portner's. Van returns to action after a six-month layoff.

Bethesda-C. C. Beats St. Mary's Sextet

Bethesda-Chevy Chase's girls basketball team defeated St. Mary's yesterday, 27-20 in a close game at the home court of the winning school. Miss Patterson, of the losing team, scored 16 points to take first honors in this department of play.

Bethesda.	G	FG	P	St. Mary's.	G	FG	P
Winkler,lf.	1	1	13	Hall,lf.	2	0	4
Molyneaux,rf	5	0	10	Patterson,rf.	8	0	16
Hazzard,rf.	2	0	4	Phillips,c.	0	0	0
Curtis,c.	0	0	0	Anthony,sc.	0	0	0
Wallace,sc.	0	0	0	Sullivan,lg.	0	0	0
Ryon,lg.	0	0	0	Spalding,rg.	0	0	0
Boekhoff,rg.	0	0	0				
Totals.	10	0	20				
Totals...	13	1	27				

Y EAGLES WIN.

Y. Eagles.	G	FG	P	G'town B. C.	G	FG	P
E.Heron,lf.	2	0	4	Bromley,lf.	2	0	4
Wilson,rf.	6	0	12	Cowders,lf.	0	0	0
Ellis,rf.	1	0	2	Mostellier,rf.	1	0	2
L.Lembeck,c.	7	1	14	Gissel,rf.	0	0	0
Wetsel,lg.	4	0	8	Edwards,c.	2	0	4
A.Lembeck,lg	0	0	0	Saylor,lg.	0	0	0
DeLisio,rg.	9	0	18	Lomax,rg.	6	0	16
Totals.	29	0	58	Totals.	15	1	31

Referee—DeGast.

CALVARY FIVE VICTOR.

Calvary	G	FG	P	Wallace Mem.	G	FG	P
Barnes,f.	0	0	0	Armstrong,f.	3	0	6
Ward,f.	4	0	8	F.McGearny,f	2	0	4
Abraham,f.	1	0	2	Hughes,c.	3	0	6
Thomas,c.	2	0	4	Marshall,g.	3	0	6
Gannon,g.	3	0	6	D.McGearny,g	1	0	2
Garrison,g.	6	0	12	Davis,g.	0	0	0
Coffey,g.	3	0	6				
Totals.	18	0	36	Totals.	12	0	24

BOYS' CLUB AFTER GAMES.

Georgetown Boys' Club 145-pound team is after games with quintets having gyms. Call West 1127-J.

AT THE POST

with Bill Bennings

DEAR AL: MIAMI, JANUARY 23.

We shall devote this to results—so read no farther if you're not interested. In the final analysis (whatever that is), your pal, Bill, could point only to two winners today. However, both were of the encouraging nature. Both were wake-ups, although Lady Legend, in the first, had her price scalped when the big money boys got in on the kill. However, Jungle King rewarded handsomely with a $12.70 mutuel and was an exclusive Bennings proposition, being a run-down from Maryland last fall. I missed with my preferred longshot, however. I mean Cathop. Paid $8.20 to place, after showing enough surprise speed to prove that I knew something. It only takes two winners these days to make Bennings believe he is a great man.

BILL.

FIRST RACE—CONTRIBUTE packs a certain amount of sprinting ability and is at best after a rest. Mike has reported the works encouraging and I can't pass up the opportunity for a big price. BROAD MEADOWS showed a promising effort in his outing here—was fourth from a slow start. May take the place. HI-JACK is in cheaper company and all that, but I figure something must be amiss.

SECOND RACE—BIG DIPPER was beaten a head at 115 to 1 the other day. Tomorrow this youngster should win, but will be the favorite, I believe. SKY ROYAL ran a fair race here and may be the one to do the chief pressing. APPEAR to take care of the show.

THIRD RACE—This contest looks like a battle of the stretch runners, with TRY IT taking the edge from WORTHINGTON and WISHING STAR. TRY IT can beat this kind any time the handlers say the word.

FIFTH RACE—CHARACTER drops 4 pounds after that winning performance here opening day and should have no trouble taking care of these. HELIOS and ESPINETTA appear best of the others. The last named would be a standout on an off track.

FOURTH RACE—GENERAL A. did everything asked in taking a purse last week with 122 pounds up. Should wage a winning battle with PROTRACTOR. LEROS gets the worst of a shift in weights with GENERAL A.

SIXTH RACE—WISE ADVOCATE was a four-length winner over CABEZO here opening day and had a 9-pound pull in the weights. Tomorrow, at equal poundage, I still believe the Wise Counselor gelding will take the purse. MIKE HALL may be third, but it is apparent that he is working toward top condition.

SEVENTH RACE—COME ON faltered in the stretch behind Frigate Bird last Saturday. Takes a shorter route tomorrow and may move up instead of back when the real test comes. TRAFFIC JUDGE exhibited a turn of speed here that holds promise. POTENTATE for the show.

MARIE JEAN N. ORLEANS WINNER

Takes Inaugural at Fair Grounds, Paying $19 to $2.

NEW ORLEANS, Jan. 23 (A.P.).—Taking advantage of her light weight of 94 pounds, F. P. Letellier's Marie Jean handed the form players a set back today, when she came from off the pace to win the Inaugural Handicap at the opening of historic Fair Grounds.

For the greater part of the 6 furlongs, the 3-year-old daughter of Wise Counsellor trailed Mrs. Payne Whitney's 7-year-old campaigner, Justinian. In the final furlong, however, the Whitney entry weakened and L. Hendricks sent Marie Jean to the front to win by a length. Justinian just managed to save the place by a nose from the Paramount Stable's On Rush.

Back among the also rans, badly beaten, were J. J. Robinson's Lucky Tom, winner of the Jefferson and Louisiana Derbies last year, and Mose Goldblatt's Jimmy Moran, a top notch handicap performer on the winter tracts for the last two seasons.

Jimmy Moran, the odds-on favorite, finished fourth, three lengths back of On Rush and a neck in front of the Southland Stable's Playtime. Lucky Tom, the second choice at 7 to 2, wound up last in the field of six.

Little considered in the wagering, Marie Jean paid $19 for a $2 ticket. She ran the distance in 1:12 4-5.

Houghton's 70 Wins In Kenwood Sweeps

Al Houghton, home pro, set the pace with a 37—33—70 in a sweepstakes at Kenwood yesterday, with George Diffenbaugh, of Indian Spring, emerging second with 72. Walter Cunningham, of Burning Tree, posted a 78; J. W. Harvey, jr., and Sam Rice, both of Indian Spring, had 81 and 82, respectively.

SACRED HEART SCORES.

Sacred Heart	G	FG	P	Immac. Con.	G	FG	P
McGee,lf.	0	0	0	Clark,lf.	5	0	10
J.Geibel,rf.	0	0	0	Sugrue,rf.	2	2	6
Donohue,c.	1	0	2	Sullivan,c.	0	0	0
Fenwick,lg.	3	0	6	Kirby,lg.	1	0	2
C.Geibel,rg.	0	0	0	Doonis,rg.	0	0	0
J.Dosh,rg.	6	1	13				
Totals.	10	1	21	Totals.	8	2	18

GOODACRES IN VICTORY.

Goodacres.	G	FG	P	Christ Ch.	G	FG	P
Kann,lf.	13	4	34	Wise,rf.	5	0	10
Desimone,rf.	3	2	8	Basil,rf.	9	1	19
Cuozzo,c.	3	1	7	Drake,c.	1	0	2
Thompson,lg.	3	0	6	J.Crovo,lg.	6	3	15
Brenahan,rg	3	0	6	P.Crovo,rg.	5	2	12
Linthicum,rg	2	0	4				
Totals.	33	7	73	Totals.	26	6	58

BROOKS DEFEATS POTOMAC.

Brooks Club.	G	FG	P	Potomac B.C.	G	FG	P
Colbert,rf.	1	0	2	Finneran,f.	2	1	5
Torrence,rf.	0	0	0	Kargas,f.	0	0	0
McLarney,lf.	2	0	4	Henderson,c.	0	0	0
Holland,c.	2	0	4	Morgul,g.	0	1	1
Barnes,c.	1	0	2	Canaven,g.	4	0	8
Busaink,g.	0	0	0				
McAlwee,g.	3	0	6				
Foley,g.	2	0	4				
Gleeson,g.	1	0	2				
Totals.	14	0	28	Totals.	6	2	14

ATONEMENT WINNER.

Atonement.	G	FG	P	Triangles.	G	FG	P
Schet'man,lf.	7	1	15	Miller,lf.	0	0	0
Falvey,lf.	0	0	0	Horbers,lf.	0	1	1
Ward,rf.	10	1	21	Levy,rf.	1	0	2
Soltz,c.	1	0	2	Baudry,c.	0	0	0
Terry,lg.	3	0	6	Creecy,c.	1	0	2
Crone,rg.	1	0	2	Quantrille,c.	1	0	2
Baker,rg.	0	0	0	Wallace,lg.	1	0	2
				Johnson,lg.	1	0	2
Totals.	22	2	46	Nichols,rg.	1	0	2
				Collins,rg.	0	0	0
				Totals.	9	2	20

TERMINAL CLOSE WINNER.

Terminal.	G	FG	P	Brook. B. C.	G	FG	P
Hamill,lf.	1	1	3	Duffelth,lf.	0	0	0
Coker,rf.	2	1	5	Cotter,lf.	4	0	8
Fitzpatrick,c.	1	0	2	Perniger,rf.	2	1	5
Thomas,lg.	5	0	10	McNally,rf.	1	0	2
Bradshaw,rg.	0	0	0	Reed,c.	0	0	0
				Smith,lg.	2	0	4
				Cundl,rg.	0	0	0
				Clark,rg.	1	0	2
Totals.	13	3	29	Totals.	11	1	23

Ballyhoo

Is Reason Why Magnates Take It on Chin to Send Clubs South.

By WESTBROOK PEGLER.

IT is pretty game of the baseball magnates to send their athletes down South again as usual this year for their winter training because this is an expensive custom which they could discontinue by general agreement if they cared to. The cost is charged largely to the ballyhoo account, and there is a theory that the publicity which is sent out of the little towns in the South by the attending baseball writers brings in customers enough to pay for the travel and maintenance of the teams.

Inasmuch as most of the clubs broke no better than even at the turnstiles last year, this idea does not support itself. And the magnates, in all but a few cases, will be paying the price out of the living flesh of their firms this year with little hope of winning it back during the season.

Cost of Pasturage Reduced.

Undoubtedly the cost of pasturage for a ball player in training will be greatly reduced because the hotel proprietors are much more humane than they ever were in the boom days. However, there will be no municipal subsidies unless it could be that Max Carey's Brooklyn Dodgers have managed to talk somebody out of some money in Miami, where a fresh bank roll has been promoted and a very modest lower case pleasure boom seems to be going.

There were a few seasons at the height of things when dozens of audacious little mud puddle towns down yonder, talked into delusions of grandeur by promoters and chamber of commerce optimists, were offering large inducements to the club owners for the privilege of entertaining their troupes for five or six weeks. There would be a cash subsidy to the proprietor of the team, a special rate for the hotel, a free ball yard, and a silver cornet band to greet the athletes at the train and play them around the village square or plaza, as they liked to call the village square, in the grand parade of welcome.

Luncheons and Speeches On Program.

Speeches would ensue at a luncheon consisting of tepid consomme, breast of rubberized chicken, wilted salad, vanilla ice cream and coffee. There would be one talk by a local clergyman of the he-man, howdy-brother type who had played ball on the Y. M. C. A. team when he was in college, and therefore could address the men as a Dutch uncle. There would then be a pert, up-and-at-'em type of speech from the chairman of the boosters' committee, well salted with witty turns, and concluding with a prediction that inside of five years Magic City would be the Riviera of Oocheegoochee County.

Then the manager of the ball club and the heavy hitting outfielder would fumble a few words into the cordial atmosphere and, finally, as a chaser to speed the go-getters back to their subdivisions and the athletes up to their rooms, where they could remove their shoes and yawn, the dean of the baseball writers accompanying the troupe would tell a few bum jokes, forgetting to make the point in each case.

Those were very happy, daffy days in the sunny South, and I am sorry they had to end. But they were over long before 1929, and it has now been many a season since those disillusioned hamlets, with their crumbling portals and archways and their reeling files of ornamental street lights extending way out into the jungles and on to nowhere, have been able to offer a ball club as much as a free hot bath.

Play Stopped While Ball Is Retrieved.

This year, with so many of the natives in the little towns using wooden money, local scrip or produce in lieu of cash, the barnstorming tours which used to yield some relief from the expense of training and travel, will be curtailed or canceled. The training trips will be cut short, the personnel will be cut down and when an old fuzzy league ball is knocked into the swamp behind the right field they will holler "lost ball" and knock off playing whilst all hands go into the weeds to find it back again.

The magnates do not say much about their sufferings, possibly because they do not wish to low rate their properties with persons who might be reckless enough to want to buy them. But there was one proprietor who pawned his life insurance a few years ago to finance his players through first six weeks in a big hotel in Florida, and some of the boys will go to the bottom of the barrel, if not through it, this spring scraping together the price of spring training.

It would be a terrible hardship on the players to be required to do their boiling out in the Northern climate with daily workouts in some convention hall and long walks in the snow for their routine. But it has been done and it can be done again.

(Copyright, 1933, by the Chicago Tribune.)

DISTRICT AMATEUR LEAGUE.

Boys Club.	G	FG	P	Terry's.	G	FG	P
Bruder,lf.	3	0	6	Buckholtz,lf.	1	3	5
Panella,lf.	4	2	10	Gevinson,lf.	1	1	3
Hale,rf.	0	0	0	Vermillion,rf.	1	0	2
Money,rf.	2	0	4	Smith,rf.	0	0	0
Lassise,lg.	2	1	5	Fitzgerald,c.	3	1	7
Mandes,lg.	2	0	4	Taylor,lg.	3	0	6
Ceccorelli,rg.	2	2	6	Hartnett,rg.	2	0	4
Totals.	15	5	35	Totals.	11	5	27

YORKE QUINTET AHEAD.

B. C. Yorkes.	G	FG	P	St. Martin's.	G	FG	P
Panella,lf.	3	1	7	Connors,lf.	4	0	8
Varella,rf.	1	1	3	Dunn,rf.	3	0	6
O.Brienza,c.	5	0	10	Plant,c.	1	0	2
Gheen,lg.	1	0	2	Ryon,lg.	3	0	6
L.Brienza,lg.	1	1	3	Dennins,rg.	2	0	4
Heflin,rg.	5	0	10	Dolan,rg.	0	1	1
Cooper,rg.	0	0	0				
Totals.	16	3	35	Totals.	13	1	27

MARYLAND U. TO PLAY C. U. TOMORROW

D. C. Rivals Promise Hot Court Battle at Brookland.

THE slim collegiate athletic program for the week commences tomorrow night with one of the most important basket ball games of the year, the meeting between Maryland and Catholic University at C. U. Gymnasium. It is the only meeting on the sports calendar between two of the major institutions of learning in this section.

The tussle this year matches up two almost evenly rated combatants. Maryland has shown more brilliance upon occasion, notably the defeat of Duke, but it also has defiated to darker depths of mediocrity than has C. U. The Cards this season present an iron-man, iron-legged outfit composed of Augusterfer and Sheary, forwards; Gearity, center, and White and Rosenfield, guards. They have shown a consistent brand of good basket ball all year, and in many quarters they rate the designation of favorite for tomorrow night.

Maryland again will pin its faith on Chase and Snyder, forwards; Vincent, center, and Buscher and Yowell, guards. The game promised to promote a fine brand of competitive basket ball, not only because of the even rating of the two teams, but the natural rivalry which seems to afflict the collegians when they play their neighbors.

Maryland won with ease last year, but most of the stars who were responsible have graduated, while C. U.'s team has been strengthened by the acquisition of two fine sophs in Gearity and Augusterfer.

Two games made up the rest of the week's program. Both are to be played Saturday night. In the local activity American University plays Gallaudet at American U., while Maryland meets Navy in Annapolis in one of those traditional battles you read about.

NORTHERN PREPS LOSE.

A. Z. A.	G	FG	P	North. Prept.	G	FG	P
Koonin,lf.	1	0	2	Fine,lf.	1	1	3
Abelman,rf.	3	0	6	Donavan,lf.	0	0	0
Mintzer,rf.	0	0	0	Ridgeon,lf.	0	0	0
Abrahamson,c	0	0	0	L.Beck,rf.	0	0	0
Goldberg,lg.	3	3	9	Hurler,c.	2	0	4
Fredenberg,rg	3	0	6	Wellins,c.	0	0	0
				Hurwitz,lg.	2	0	4
Totals.	10	3	23	Wilcox,lg.	0	0	0
				J.Beck,rg.	3	0	6
				Totals.	10	1	21

GOVERNMENT LEAGUE.

Fire Dept.	G	FG	P	Investigation.	G	FG	P
Holy,lf.	0	0	0	Ryan,lf.	4	2	10
Sonan,lf.	0	0	0	Hines,rf.	0	0	0
Painter,rf.	1	1	3	Manning,c.	0	0	0
Harrington,c.	0	1	1	M.Singman,c	1	0	2
Essex,lg.	0	0	0	Lavin,lg.	1	0	2
Clark,rg.	0	0	0	Colliflower,lg	0	0	0
Jones,rg.	0	0	0	Connor,lg.	2	2	6
				L.Singman,rg.	3	1	7
Totals.	4	3	11	Totals.	14	5	33

BUSINESS MEN WIN.

Anacostia.	G	FG	P	Eagles.	G	FG	P
Adlung,lf.	2	0	4	Hards,lf.	0	0	0
Holland,lf.	3	0	6	Sellers,lf.	0	0	0
Webb,rf.	0	0	0	Finley,rf.	4	3	11
Lane,c.	1	0	2	Kelly,c.	2	0	4
Plumb,lg.	1	0	2	Huer,lg.	2	0	4
Fry,rg.	0	0	0	Mellican,lg.	0	0	0
Rankin,rg.	2	1	5	Wilsarich,rg.	0	0	0
Totals.	12	1	29	Totals.	10	3	23

Referee—K. Trigz.

HIALEAH PARK RESULTS.

(Associated Press.)

FIRST—Six furlongs; purse, $700; claiming; 3-year-olds; maidens.

Lasend, 111 (Hanford)	6.10	3.40	2.70
Crashshooter, 109 (Bellizzi)		4.00	3.00
Bran Muffin, 109 (Smith)			3.30

1:14.

Ben Bernie, Our Moment, Bedight, Encobamel, Lady Broadside, Fourteen, Unsettled, Circean, Gamma Delta also ran. Time, :

SECOND—Two furlongs; purse, $700; maidens; 2-year-old colts and geldings.

Speedy Skippy, 118 (Ramos) 8.90 5.30 3.80
Caboose, 118 (Elston) 6.10 4.30
Darlie, 118 (Hanford) 12.40
Topple, Pinhook, Samuel R., Her Hero, Cole, Hours End, Fighting Cock, Aqualia, Pemfoolery, *Bubbling Ways, *Bitty Bit. *Distrust also ran. Time, 0:23.

*Field.

THIRD—Six furlongs; purse, $700; claiming; 3-year-olds and upward; fillies and mares.

Moon Shy, 102 (Gouceil) 38.00 16.00 5.80
Village Vamp, 118 (Elston) 21.00 7.90
Screech, 106 (Gilbert) 3.30
Devout, Mammy's Girl, Our Sallie, Gift of Roses, Dorothy Dale, Rosevolt, Cornelia Clara, Memories Dear, Supercharge also ran. Time, 1:12 1-5.

FOURTH—Six furlongs; purse, $1,000; allowances; 3-year-olds.

Jungle King, 110 (Couceil) 12.70 5.90 4.80
*Bubbler, 110 (Smith) 10.70 4.70
Daudet, 110 (Wholey) 4.90
Bannach Lath, Prince Ali, Liquer, Bobbing, Dorsays, Redress also ran. Time, 1:13 4-5.

FIFTH—Bradley entry.

SIXTH—One mile (out of chutes); purse, $1,000; allowances; 4-year-olds and upward.

Pari Mutuel, 109 (Hanford) 4.00 2.80 2.30
Cathop, 109 (Sagur) 8.20 3.80
Action, 109 (Dishman) 3.10
Ormesby, I Pass, Semaphore also ran. Time, 1:38.

SIXTH—One and one-eighth miles; purse, $600; claiming; 4-year-olds and upward.

Noelwood, 110 (Laidley) .. 9.10 3.90 2.80
Impeach, 108 (Smith) 3.80 2.80
Solace, 110 (Wholey) 3.10
General Court, Lorzi Louis also ran. Time, 1:53 2-5.

SEVENTH—One mile (out of chutes); purse, $600; claiming; 3-year-olds.

Rock Point, 107 (Rentick) .6.00 3.80 3.00
Nutlet, 98 (Case) 18.80 10.30
Trimmer, 110 (Mills) 9.80
Palatine, Jean Brown, Biota, Spot Pot, Tremendous, New Sun, Mudraker, Filipino, Mynah also ran. Time, 1:39 4-5.

AGUA CALIENTE ENTRIES.

(Associated Press.)

FIRST RACE—Two furlongs; purse, $500; for maiden 2-year-old fillies.

1 Glory Princess	116	10 Vermont Rose	116
2 Olivinia	116	11 Moon Rose	116
3 Adah	116	12 Fedelis B.	116
4 †Patsy Laura	116	13 Po.nopoose	116
5 Forsetful Jane	116	†Cheerful Jane	116
6 †Yuba	116	15 †Mocharm	116
7 All Effort	116	16 Rural Charm	116
8 Mystic Moon	116	17 Molanchia	116
9 *Florida	116		

†Baroni entry.
‡R. Barnett entry.
Christensen entry.
M. W. Buck entry.

SECOND RACE—Six furlongs; purse, $500; claiming; for 4-year-olds and upward.

1 Publication	108	10 Gold Craves	113
2 Prince Rock	113	Warren H.	113
3 Tom Kernan	106	12 *Montana	108
4 Ultimate Vote	108	13 *R. Carlarik	108
5 *Fuss Budget	103	14 *Gene Oliver	113
6 *Miss Bess	103	15 *Silver Bond	108
7 Beaver Boy	108	Bonnie Betty	108
8 *Before	108	Bonna Ulrica	108
9 *Shannon Rose	108	18 Afridi	111

THIRD RACE—Six furlongs; purse, $500; claiming; for 4-year-olds and upward.

1 Dinard	113	10 *Isleton	101
2 Harshaw	113	*Brown Bank	108
3 *Chinkee	110	12 *Blue Middy	108
4 *Society Talk	101	13 *Cervesa	103
5 Herdsman	113	14 Parisette	108
6 *Glad Effort	108	15 Capt. Danger	111
7 Animator	113	16 Leader	118
8 Telacast	103	17 *Ahdesah	108
9 Kitty's Gem	101	18 *Blue Horizon	101

FOURTH RACE—Six furlongs; purse, $600; claiming; for 3-year-olds and upward.

1 Bud Broom	113	7 Sophist	118
2 French Honey	108	8 *Scimitar	113
3 *Barbara Lee	103	9 Pretty Moak	105
4 Hudderafield	118	10 The Miner	105
5 *Portersesia	117		

FIFTH RACE—One and one-eighth miles; purse, $500; claiming; for 3-year-olds and upward.

1 Water Mark	108	8 *Golden Title	110
2 *Nacho	110	9 Zevar	113
3 *My Own Lad	110	10 *Skipsea	92
4 Malicious	113	11 Shahalla	113
5 *Gelbian Lass	107	12 *Pink Slipper	98
6 Panda	110	13 *Play Bird	103
7 *Rogan Dance	110		

SIXTH RACE—One and one-sixteenth miles; purse, $500; claiming; for 4-year-olds and upward.

1 *Segora	108	10 Pat O'Connor	112
2 *Brown Thistle	105	11 Ingrid	107
3 *Don Fernando	113	12 Sam Gilmore	112
4 *Heads Up	110	13 *Um. Princess	102
5 O My	107	14 *Graceland	110
6 Translucent	107	15 *Lola Rola	113
7 *Torch	107	16 *Leriane	113
8 *Voyage	110	17 Doctor Fred	112
9 *Volsar	110	18 Wash. Rose	107

SEVENTH RACE—One and one-sixteenth miles; purse, $500; claiming; for 4-year-olds and upward

1 Mount Hiron	118	10 *El Chevelto	112
2 *Quick Return	110	11 Booster Twist	116
3 *Locket	102	12 *Sun's Son	110
4 *Burnam	110	13 *Chuno	110
5 *Sun B.	108	14 Realivan	116
6 *Yorano	107	15 *Dude N'ther	107
7 *Chub	113	16 *Salona	110
8 *Alma	102	17 *Fair Orb	108
9 *Shaver	110	18 *Dizzina	117

HIALEAH PARK ENTRIES.

(Associated Press.)

FIRST RACE—Six furlongs; purse, $700; claiming; for 4-year-olds and upward.

1 *Votan	113	10 Irenes Bob	113
2 Dont Blush	113	Gobstween	113
3 Brd. Meadows	113	12 Uma	113
4 Lucky Beb'ing	113	Money Locust	113
5 *Poxiana	113	14 *My Purchase	113
6 Fly. Cherokee	113	15 Meridian Q'n	113
7 Hi Jack	113	16 Contribute	113
8 Hamilton	113	Sir Agnes	113
9 Hamilton	113	18 Twist. Thr'ds	113

SECOND RACE—Two furlongs; purse, $700; claiming; for 2-year-old maidens.

1 Jay	116	12 Budding Rose	113
2 Stock	116	13 Speed Girl	113
3 Sky Royal	116	13 *Sorsen	113
4 Colonel Abe	116	14 Moral Miss	113
5 Paper Profits	116	Biz Dipper	113
6 Master Lyon	116	16 Mature	116
7 *Cubo Chion	116	17 Voco	116
8 Luck In	113	18 Breezing On	116
9 Idolatry	116	19 Pat Runyon	116
10 By Phar	116	20 Little Joyce	116

†Mrs. G. D. Widener and G. D. Widener entry.

THIRD RACE—One and one-eighth miles; purse, $600; claiming; for 4-year-olds and upward.

1 Modern Times	106	10 Dark Abbot	110
2 Billy Hamp	110	11 Dr. Dearborn	110

Stocks Again Drift Lower In Dull and Light Dealing

Six-Tenths Loss Recorded as Sales Decline to 664,152 Shares.

New York, Jan. 23 (A.P.).—Stocks had a rather poor start on the new week today. Hesitant during most of the morning, they pointed definitely lower after midday and although there was no indication of a pick-up in volume, closing prices represented a fractional average decline.

It was a dull market and one that tended toward selectivity. Food equities softened, but coppers were burnished by a little professional buying toward the finish, a move that got more sympathetic response elsewhere since the general list closed above the day's lows. Sales totaled 664,152 shares.

Heaviness of dairy company shares reflected recent milk reductions in the metropolitan area. Egg prices were again down, continuing a movement that began more than a fortnight ago. Borden shares lost a point. National Dairy was steadier, but General Foods and National Biscuit sagged moderately. Such industrials as U. S. Steel, American Tobacco "B," General Electric, Air Reduction, Standard Oil of New Jersey and Du Pont were narrowly changed, though the down side was favored. Corn Products and American Can were firm, while Homestaking rose 4½ and there were gains of fractions to a point for Kennecott, Cerro de Pasco and U. S. Smelting. American Telephone dragged, off a major fraction net. U. S. Steel preferred, with a dividend meeting scheduled for next week, was steady. Radio-Keith-Orpheum dipped a point on the receivership application by a noteholder.

Senator Borah's statement regarding budget belancing and inflation, as well as reports of a congressional undercurrent favoring some monetary change, appeared to have fostered selling of the dollar. A similar move, inspired by similar influences, occurred a few weeks ago but quickly stopped, thereby conveying the impression that foreign exchange speculators had been responsible. Silver monies improved and bar silver advanced, coincident with prospective revival of remonetization measures.

The money markets looked easier. Bill dealers cut acceptance yield rates by ⅛ of 1 per cent to the lowest levels on record, and a little call money was offered below the accepted "outside" cost of ½ of 1 per cent. The stock exchange clung to 1 per cent.

Current comment in Wall street on the possibility of inflation is stressing the varied plans that either have been or are likely to be suggested, and some quarters are pointing out that it might be difficult for Congress to agree on a specific proposal. Meanwhile, it is recalled that the Democratic platform declared for sound currency.

THE MARKETS AT A GLANCE

What the Stock Market Did

	Mon.	Sat.
Advances	129	208
Declines	255	89
Unchanged	125	109
Total issues	509	406

Stocks.

Trading opened dull and prices drifted lower. The average loss was six-tenths of a point. Dealing showed evidence of selectivity. Sales totaled 664,152 shares.

Bonds.

Prices sagged as enthusiasm waned. The average loss was one-tenth of a point. Interest centered on the Federal group and foreign and domestic specialties. Sales declined to $10,047,000.

Curb.

Dealing results were mixed—oils closed higher; utilities sagged. The turnover was 90,000 shares. The trading session was spent largely in backing and filling.

Wheat.

Values mounted in spite of selling drives. A decreased supply in visible American grain and improved market at Liverpool were aids to price gains. May wheat sold at 47¼ to 47½ cents.

Cotton.

Quiet and narrow trading marked cotton transactions. Quotations closed 2 to 4 points higher. March sold at 6.15. Liverpool reported hedging absorbed by trade calling.

SECURITIES AVERAGES.

(Associated Press.)

	STOCKS				
	50 Ind.	20 RR.	20 Ut.	20 Tl.	
Yesterday	53.0	28.4	90.9	55.8	
Previous day	53.5	29.0	91.6	56.4	
Week ago	53.1	27.9	92.4	56.1	
Month ago	49.4	24.3	87.1	52.2	
Year ago	62.3	36.9	98.5	64.8	
3 years ago	171.6	132.3	218.3	173.4	
5 years ago	147.1	121.1	128.7	140.1	
High, 1932-33	72.3	39.8	111.0	73.9	
Low, 1932-33	35.1	13.2	51.8	35.0	
High, 1931	140.2	106.2	203.9	144.3	
Low, 1931	80.8	60.0	92.8	81.3	
High, 1930	202.4	141.6	281.3	205.8	
Low, 1930	112.9	86.4	146.5	114.7	
	BONDS.				
	20 Ind.	20RR.	20Ut.	60 Tl.	
Yesterday	65.0	63.2	83.9	70.7	
Previous day	65.2	63.2	83.9	70.8	
Week ago	65.5	64.4	84.5	71.4	
Month ago	62.2	57.1	80.9	68.7	
Year ago	68.6	75.2	84.2	76.0	
2 years ago	90.2	105.5	100.1	98.6	
3 years ago	92.5	104.8	98.1	98.5	
High, 1932-33	71.3	76.0	86.2	78.1	
Low, 1932-33	53.2	47.4	70.9	57.5	
High, 1931	90.4	105.7	101.5	98.7	
Low, 1931	62.3	62.3	80.2	68.5	
High, 1930	94.6	109.8	101.4	101.9	
Low, 1930	83.3	97.3	96.6	92.6	

(Copyright, 1933, Standard Statistics Co.)

THE METAL MARKETS.

New York, Jan. 23 (A.P.).—COPPER—Dull; electrolytic, spot, 5; future, 5⅛.

TIN—Steady; spot and nearby, 22.80; future, 22.90.

IRON—Quiet, No. 2, f. o. b., eastern Pennsylvania, 12.50; Buffalo, 14.00; Alabama, 10.00@11.00.

LEAD—Dull; spot, New York, 3.00; East St. Louis, 2.87.

ZINC—Quiet; East St. Louis, spot and future, 3.00.

ANTIMONY—6.00.

QUICKSILVER—48.00@49.00.

U. S. TREASURY RECEIPTS.

(Associated Press.)

Treasury receipts for January 20 were $4,553,552.32; expenditures, $11,447,655.16; balance, $382,950,335.31. Customs duties for twenty days of January were $12,832,447.02.

CURB PRICES MIXED IN LISTLESS TRADING

Utilities Sag and Oils Gain as Turnover Rises to 90,000 Shares.

New York, Jan. 23 (A.P.).—The Curb market found little to get excited about in today's news and spent the time listlessly backing and filling. Transfers totaled 90,000 shares, the same as last Friday.

The oils were dull, but displayed a steady tone. Humble and Standard of Indiana were slightly higher.

The utilities continued to draw the lion's share of what little activity was present, sagging slightly. Electric Bond & Share common was steady and the $6 preferred gained a point. But American Gas & Electric, American Superpower, Cities Service, Niagara Hudson Power and United Light & Power A slipped slight fractions.

It was announced today that the Blue Ridge Corporation and Shenandoah directors had recommended to stockholders a plan to write down their investments to present-day prices. Their investments are now carried at cost. The proposal would place their investments on the basis of December 31, 1932, prices, which, it was contended, would give a fairer picture of the trust's actual position. Blue Ridge convertible preferred gained nearly a point, while Shenandoah convertible preferred slipped a small fraction.

Newmont gained 1 and Roan Antelope was fractionally higher. New Jersey Zinc was a little lower. The industrials were quiet, with Aluminum gaining a scant fraction, while Cord, Stutz, Deere and Swift eased slightly. The Ford issues were steady and Woolworth, Ltd., gained a small fraction.

INVESTMENT TRUSTS.

(Quotations furnished by Waggaman, Brawner & Co., Inc.)

	Bid.	Asked.
American Bank Stocks Corp.	1.50	1.75
Bullock Fund	11⅛	12½
Corp. Tr. Shs., accum. series	1.65	....
Corp. Tr. Shs., A series	1.65	....
Corp. Tr. Shs., old series	1.65	....
Cumulative trus Shares	2.77	....
Diver. Tr. Shs., series C	2.15	2.35
Dividend Shares, Inc	1.10	1.17
Independence Trust Shares	1.80	2.10
Nationwide, series B	2.63	2.73
Nationwide, Voting	8⅛	8¾
N. Y. Bank Trust Shares	3¾	4⅛
N. Amn. Bond Trust Cert	92¾	96
N. Amn. Tr. Shs., series 1953	1.37	....
N. Amn. Tr. Shs., series 1955	1.75	1.80
N. Amn. Tr. Shs., series 1956	1.76	1.80
Spencer Trask Fund, Inc	10½	11½
Super Corp. of A., ser. AAAmB	1.50	1.70
Super Corp. of A., series C	4.35	4.85
Super Corp. of A., der. D	4.25	4.75
U. S. E. L. P. S., Voting	8½	9⅜
U. S. E. L. P. S., series E	2.75	2.80

BALTIMORE SECURITIES.

Baltimore, Jan. 23.—Closing prices:

Arundel Corporation	15⅜
C & P Tel pf	116¼
Con G E L & P 5% pf	101¼
Maryland Casualty	3
Mt Vernon Mills pf	10
Mon Power 7%	14
New Amsterdam Casualty	15¼
Uni Rys & Elec Co	.12
U S Fidelity & Guar	3¼

COMMODITY PRICE INDEX.

New York, Jan. 23 (A.P.).—Index of fifteen staple commodity prices:

Today, 80.9; previous day, 80.4; week ago, 81.1; month ago, 80.3; 1932-33 high, 103.9; 1932-33 low, 79.3.

(Copyright, 1933, by Moody's.)

Gold Standard Nations Face Money Bootlegging Trouble

New York, Jan. 23 (A.P.).—The remaining gold standard nations and those, like England, which are so close to the gold standard that their currencies enjoy international prestige, now face the task of preventing the bootlegging of money.

People in countries with depreciated currencies are so eager to trade their paper money for gold currencies, the American dollar in particular, that they have ferreted around, seeking holes in the restrictions placed by their governments on foreign exchange transactions.

They are willing to pay fancy premiums to bootleg dollars into their coffers. Dealings of this character are handled by a devious system called the "black bourse." The "black bourse" in the foreign exchange world is about as adventuresome as the famous "Rum Row" off New York Harbor.

Because of exchange restrictions, enforced by countries which are seeking to keep what remaining gold they now own, American foreign trade has been badly crippled. American merchants frequently receive orders for shipment to countries off the gold standard, but when foreign buyers seek to buy dollar exchange in their home markets they find it next to impossible to get enough pay. Their governments have clamped down the lid tightly to prevent flight of capital.

To get around this ban, which is enforced in 35 foreign countries, the money bootlegger comes into play. He obtains dollars, the best way he can, smuggles them into countries where bans are enforced and sells them at premiums which net attractive profits compared with prices fixed on the restricted home exchange markets.

Some South American countries have crippled activities on the black bourse by stipulating that all exports of goods or commodities to the United States must be reported to a governmental trade commission. The governments then take care of the matter of settlement, paying the shippers with paper currencies.

Decision Reserved In Pressed Steel

Stay in Receivership Is Sought by Company; Insolvency Denied.

Trenton, N. J., Jan. 23 (A.P.).—New Jersey's highest court reserved decision today after hearing arguments on application of the Pressed Steel Car Co. for a stay of receivership proceedings brought against its assets, listed two months ago at $44,922,930.

Albert C. Wall, Jersey City attorney, argued before the court of errors and appeals on behalf of the railroad equipment concern that it was not insolvent and had surplus of $12,000,000 to tide it over a period of reverses. In starting receivership action, two bondholders, Isidor Tachna, of New York, and J. Lester Albertson, of New Rochelle, N. Y., asserted the company during the past two years operated at an average loss of $100,000 a month.

Bondholders' counsel, Harry Lane, of Jersey City, contended it would be "most dangerous" for the higher court to interfere with Vice Chancellor John O. Bigelow's action in naming Julius Rippel, of Newark, and Edward Herman, of Jersey City, as receivers, thus leaving assets in the hands of company officials "to do with as they might."

TREASURY CERTIFICATES.

(Reported by Charles D. Barney & Co.)

Rate.	Maturity.	Bid.	Offer.
3¾	Feb. 1, 1933	100 16-32	100 18-32
3¾	Mar. 15, 1933	100 27-32	100 29-32
2	Mar. 15, 1933	100 7-32	100 11-32
2	May 2, 1933	100 17-32	100 19-32
1½	June 15, 1933	100 17-32	100 19-32
1½	Sept. 15, 1933	100 19-32	100 21-32
¾	Dec. 15, 1933	100 11-32	100 13-32
3	May 2, 1934	102 26-32	102 28-32
2½	Aug. 1, 1934	101 23-32	101 25-32
3	June 15, 1935	102 26-32	102 28-32
2¼	Dec. 15, 1936	101 16-32	101 17-32
3	Apr. 15, 1937	102 6-32	102 8-32
3¼	Sept. 15, 1937	103 6-32	103 8-32

5 More California Banks Fail to Open

Sacramento Valley Closings Laid to Defaults of Other Houses.

San Francisco, Jan. 23 (A.P.).—Ed Rainey, State superintendent of banks, announced five Sacramento Valley banks closed their doors today because of heavy withdrawals, due to closing of other nearby banks. The banks were the Bank of Courtland, the Colusa State Bank, the Bank of Folsom, the Bank of Willows and the Fair Oaks Bank.

Saturday the California National Bank and California Trust & Savings Bank of Sacramento, among the oldest banking institutions of the State, closed their doors. Mr. Rainey said today's closings were more or less protective to safeguard deposits. He said he did not regard the situation as "critical" and after a telephonic survey of the situation at Sacramento said banking conditions there were "favorable."

State banking department figures showed deposits in the five banks aggregated $3,556,751 as of December 31 or thereabouts. They were listed as follows: Colusa Bank, $1,687,011; Bank of Willows, $923,360; Bank of Folsom, $570,880; Bank of Courtland, $296,020, and Fair Oaks Bank, $79,480.

Rubber Closes Quiet.

New York, Jan. 23 (A.P.).—Crude rubber futures closed quiet and steady. *January, 2.95; March, 3.00; †May, 3.06; July, 3.15@3.16. *Smoked ribbed spot closed 2.96.

*Nominal. †Bid.

SILK MARKET.

New York, Jan. 23 (A.P.).—Raw silk futures closed easier; sales, 770 bales. March, 1.14; May, *1.14; July, 1.15.

Open market quotations (60-day basis). Shanghai, steam, extra, *1.60; Canton, double extra A, 1.46@1.48; 1.05; Japanese crack, double extra, 1.27.

*Bid.

BOND MARKET SAGS AS INTEREST WANES

Prices Decline One-Tenth in Lighter Total Sales of $10,047,000.

New York, Jan. 23 (A.P.).—Bond market enthusiasm waned today and, aside from the United States Government group and a few corporation and foreign specialties, there was little inclination to raise prices.

Trading volume was considerably under that of last Friday, sales totaling $10,047,000, par value. The average for 60 corporate loans declined one-tenth of a point.

While the Treasury's announcement of a $250,000,000 five-year 2½ per cent note offering for February 1 was about in line with expectations, listed Federal issues responded with advances ranging from 1-32 to 7-32 of a point. Treasury 3s, 3⅛s and Liberty fourth 4¼s were the most active. The latter, however, eased a trifle.

Highest grade issues of all categories were generally steady, reflecting the recent downward adjustment of bank deposit interest rates and reports that savings banks were considering a further lowering of interest payments.

The rails moved in an extremely narrow range, although there was a few gains and losses of a point or more.

The foreign section was quiet. German government loans were up fractionally, while some of the republic's state, municipal and corporate bonds advanced 1 to 3 or more points.

Renewed Pressure Hits Dollars on Exchanges

New York, Jan. 23 (A.P.).—Renewed pressure was exerted against the American dollar in European centers today, presumably because of reports that currency inflation is not yet a dead issue in the United States.

Led by Swiss francs, which were up 4½ points to a cable rate of 19.36½ cents, all of the continental gold currencies improved. French francs advanced to 3.91 cents, Belgian belgas to 13.86½ cents, and Dutch guilders to 40.20 cents.

The British pound sterling also gained about a cent to $3.36¾.

Visible Supply of Grain.

New York, Jan. 23 (A.P.).—The visible supply of American grain shows the following changes in bushels: Wheat decreased 3,393,000; corn increased 1,419,000; Oats increased 110,000; rye increased 45,000; barley increased 148,000.

FOREIGN MARKETS.

(Associated Press.)

London—Trading on the stock exchange started the week with a quiet zone. Gold mining shares, industrials and foreign issues were lightly supported, but scattered selling of gilt-edged securities, oil shares and transatlantic issues caused an irregular closing.

Paris—The tone of the bourse was dull and prices were heavy awaiting month-end liquidation and the outcome of the efforts of the government to balance the budget. The closing was heavy.

Berlin—Prices opened cheerful on the boerse but later turned irregular. The market closed weaker.

Bankers' Acceptances Taken at Lower Rates

New York, Jan. 23 (A.P.).—Official rates of bankers' acceptances, choice form of bank credit, were reduced ⅛ per cent today.

The new scale is ⅝@¼ per cent for 30, 60 and 90 day maturities; ½@⅜ for 120 days and ⅜@⅝ bid for 150 to 180 days.

These rates represent yields. Bankers' acceptances are sold at a discount, the buyer receiving his yield through the margin of difference between the discount price and the full payment of the bills at maturity. A reduction is equivalent to an increase in price of the acceptances.

The new rates, which are the lowest of the century, were established a few days after the New York Clearing House Association's action in cutting in half the scale of interest rates on deposits.

MONEY MARKETS

FOREIGN EXCHANGE.

New York, Jan. 23 (A.P.).—Foreign exchange firm. Great Britain, in dollars; others, in cents.

Great Britain—Demand, 3.36½; cables, 3.36⅝; 60-day bills, 3.35½.
France—Demand, 3.91; cables, 3.91⅛.
Italy—Demand, 5.11½; cables, 5.12.
Belgium—Demand, 13.87½.
Germany—Demand, 23.79½.
Holland—Demand, 40.20½.
Norway—Demand, 17.29½.
Sweden—Demand, 18.33½.
Denmark—Demand, 16.94½.
Switzerland—Demand, 19.36.
Spain—Demand, 8.18½.
*Portugal—Demand, 3.06.
*Greece—Demand, .55⅛.
*Poland—Demand, 11.18.
*Czechoslovakia—Demand, 2.96¼.
*Yugoslavia—Demand, 1.38.
*Austria—Demand, 14.00.
*Roumania—Demand, .59¾.
Argentina—Demand, 25.84.
*Brazil—Demand, 7.59.
Tokyo—Demand, 20.87½.
Shanghai—Demand, 28.37½.
Montreal—Demand, 86.87½.
Mexico City—Demand (silver peso), 31.00.
*Nominal.

NEW YORK.

Call money, steady; 1 per cent all day. Time loans, steady; 60-120 days, ½; 5-6 months, ¾ per cent.

Prime commercial paper, 1¼. Bankers' acceptances, easy; 30 days, ⅝@½; 60-90 days, ¾@¼; 4 months, ½@⅝; 5-6 months, ¾@⅞.

Bar silver, firmer; ¼ higher at 25⅜.

LONDON.

Money, ½. Discount rates, short bills, ¾-1⅛; 3-month bills, 1-1⅛ per cent.

Bar silver, firm; ⅛ higher at 16⅛d.

PARIS.

Three per cent rentes, 76 francs 30 centimes. 4½ per cent rentes, 92.50. Exchange on London, 86.07. The dollar was quoted at 25.60½.

GOLD MOVEMENT.

New York, Jan. 23 (Special).—Guaranty Trust Co of New York Saturday, January 21, 1933, announced the receipt of $2,600,000 in gold from Holland on the S. S. Bennekom.

New York, Jan. 23 (A.P.).—A net loss of $1,126,500 in the Nation's monetary gold stock was shown today in the Federal Reserve Bank's daily gold statement. Imports of $66,000 from Holland and $7,000 from Mexico were reported, against which there was an increase of $1,199,500 in gold earmarked for foreign account.

STEEL MARKETS.

New York, Jan. 23 (A.P.).—Steel prices per 100 pounds, f. o. b., Pittsburgh:

Blue annealed sheet, hot rolled, 160@170. Galvanized sheets, 265@275. Black sheets, hot rolled, 200@210. Steel bars, 160.

BANK STOCKS

New York, Jan. 23 (A. P.).—Over-the-counter market.

BANKS.	Bid	Asked
Bk Manhattan (2)	30	32
Chase Natl (2)	34¼	36¼
Commercial (8)	152	162
Fifth Ave (44a)	1375	1475
First Natl (100)	1485	1535
Natl City (2)	43½	45½
Public (2)	30½	32½
TRUST COMPANIES.		
Bankers (3)	71¼	73¼
Bklyn Trust (10)	179	194
Cen Hanover (7a)	147	151
Chemical (1.80)	91⅜	93⅜
Continental (1.20)	17⅝	19⅜
Corn Exch (4)	73	76
Empire (1.60)	24¾	26¾
Guaranty (20)	347	352
Irving (1.80)	23	25
Manufacturers (2)	30¾	32¾
N Y Title & Mtge	1⅞	3⅜
N Y Trust (5)	99¼	102¼
Title G & T (3.20)	32	34
United States (60)	1625	1725
INSURANCE.		
Aetna Cas (1.60)	39½	41½
Aetna Fire (2)	30¾	32¾
Aetna Life	14¾	16¾
Agricultural (2)	37½	42½
Am Surety	13⅝	15⅝
Balt Amer	2	3
Boston (16)	330	335
Conn Gen Life (1.20)	27¾	30¾
Fid & Dep (4)	28	31
Firemens Ins (.60)	5¾	7¼
Frank Fire (1)	13⅜	15⅜
Glens Falls (1.60)	25	27
Globe & Rut	60	80
Great Amer (1)	11⅞	14⅜
Hanover (1.60)	23⅜	25¾
Hartford Fire (2)	39½	41½
Home Ins (1)	14⅜	16⅜
Mass Bond	8¾	10
Natl Fire (2)	40½	42½
Natl Liberty	2¾	4¼
Nor River (.60)	10¼	12¼
Phoenix (2)	48	50
Prov Wash (.80b)	18⅜	20⅜
Public Fire	½	3½
St. Paul Fire (6)	109	114
Sun Life	280	300
Travelers (16)	357	372

a—Including extras. b—paid last year.

We Recommend — *Continuous Dividends for*

Chase Bank	53 yrs.
Chemical Bk. & Tr.	105 yrs.
Irving Trust	81 yrs.
Manufacturers Tr	23 yrs.
National City Bk	79 yrs.

Outright, Margin or Monthly Payments. Special Analysis on Request.

Robert C. Jones & Co.
Shoreham Bldg. ME. 2922-23-24.

COTTON PRICES RISE IN NARROW TRADING

March Closes at 6.15 as General Market Gains 2 to 4 Points.

New York, Jan. 23 (A.P.).—Business in cotton was quiet with narrow fluctuations showing a tendency to follow the movements in stocks and wheat. After selling up to 6.16 during the early trading, March reacted to 6.10, rallied to 6.15 and closed at that figure, with the general market closing steady at net advances of 2 to 4 points.

First prices were unchanged to two points higher. The South was a moderate seller here on the bulge, while there was some scattered realizing, and after the initial demand had been supplied, prices eased slightly.

July sold from 6.42 to 6.36 with active months generally selling back to a couple of points below the closing quotations of last week, but the market steadied later with one or two deliveries making new highs for the day on a renewal of trade buying and covering promoted by the steadiness of stocks and grain. Closing quotations were within a point or two of the best.

Little Southern Pressure.

Except for some hedging at the opening, which included selling by houses with cooperative connections, little pressure from the South was in evidence. The report of the Census Bureau placing ginnings prior to January 16 at 12,418,310 bales, against 15,996,382 last year, was about in line with expectations, although opinion was expressed in some quarters that final ginnings might run slightly over the outturn indicated by the December estimaae.

The New York Cotton Exchange service reported that Japanese mills had consumed 236,000 500-pound bales of all kinds of cotton in December, making a total for the first five months of this season of 1,087,000 bales, against 1,045,000 last year, and 920,000 for the same period two years ago.

Liverpool cables reported a quiet market with hedging absorbed by trade calling. Exports today, 19,454, making 4,813,571 so far this season. Port receipts, 25,397; U. S. port stocks, 4,748,750.

Futures Price Range.

	Open.	High.	Low.	Last.
January	6.12	6.13	6.10	6.13
March	6.14	6.16	6.10	6.15
May	6.26	6.31	6.23	6.29
July	6.38	6.42	6.36	6.40
October	6.58	6.62	6.54	6.59
December	6.71	6.74	6.68	6.74

Cottonseed Oil.

Bleachable cottonseed oil futures closed steady; spot, 3.65 bid; January, 3.65 bid; March, 3.67; May, 3.90 bid; June, 3.92 bid; July, 3.99 bid; August, 4.03 bid. Sales, 5 contracts.

GOODS MARKETS.

New York, Jan. 23 (A.P.).—Steady prices ruled on small lots of cotton goods today. Rayon fabric held firmly in an inactive market. Hosiery mills were reported buying raw silk supplies. Burlap was unchanged.

RUSH PRINTING
EXPERT SERVICE
HIGH GRADE—NOT HIGH PRICED
BYRON S. ADAMS
"I Never Disappoint"

The Fidelity Building & Loan Association
Main Office, 610 13th N.W.
BRANCHES: 735 N. Capitol St. 31st & M. Georgetown 8th & K S.E. Navy Yard 1427 H St. N.E. 3008 14th. Mt. Pleasant
Under Supervision of U. S. Treasury
Your future Prosperity depends on Yourself
—In large measure . . . having Ready Money for profitable investment, to buy a home, or for other worthy purposes.
● We are ready to help you build for the future. . . Save through the "Fidelity"—and receive—
5%
INTEREST

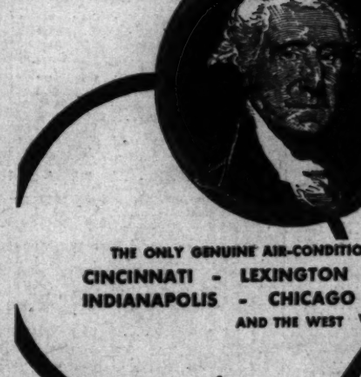

THE ONLY GENUINE AIR-CONDITIONED TRAIN TO
CINCINNATI - LEXINGTON - LOUISVILLE
INDIANAPOLIS - CHICAGO - ST. LOUIS
AND THE WEST
The **GEORGE WASHINGTON**
Leave Washington 6:01 P. M.; Arrive Cincinnati 8:45 A. M.; Lexington (CST) 8:15 A. M.; Louisville 10:50 A. M.; Indianapolis 10:45 A. M.; Chicago 3:00 P. M.; St. Louis 4:45 P. M.
J. B. EDMUNDS, *Asst. Gen. Passenger Agent*
714 14th St., N. W.—Phone: National 6748
CHESAPEAKE AND OHIO

NEW YORK STOCK EXCHANGE TRANSACTIONS OF YESTERDAY

Total today, 664,152; previous day, 365,577; week ago, 869,433; year ago, 829,780; two years ago, 1,534,970; Jan. 1 to date, 14,240,960; year ago, 29,189,143; two years ago, 34,621,623.

Sales in hundreds	High	Low	Last	Chg	Bid
A					
4 Adams Express	4⅞	4⅝	4⅝	— ⅛	4⅝
4 Affiliated Prod (1.60)	9¾	9¾	9¾	....	9⅛
4 Air Reduction (3)	61⅞	61⅞	61⅞	....	61
17 Alaska Juneau (.60)	12⅝	12⅛	12⅜	+ ¼	12⅜
15 Alleghany	1¼	1¼	1¼	....	1¼
1 Alleghany pf $30 ww	2⅜	2⅜	2⅜	....	1¼
20 Alleghany Steel	6¾	6¾	6¾	— ¼	6¾
68 Al Chem & Dye (6)	86½	84½	85⅝	— ⅝	85½
2 Al Chem & Dye pf (7)	122½	121½	121½	+ 1½	121
3 Allis-Chal Mfg	7⅞	7⅞	7⅞	— ⅛	7⅞
10 Amal Leather	¾	¾	¾	....	⅝
4 Amerada (2)	20	20	20	— ½	19½
1 Am Ag Chem Del	9½	9½	9½	....	9½
1 Am Bank Note	11¾	11¾	11¾	....	11¾
20 Am Beet S pf	3¾	3¾	3¾	....	3¾
2 Am Brake Shoe (.60)	11⅜	11	11	— ½	10⅝
2.00 Am Br Shoe pf (7)	71½	71	71	— ½	71
173 Am Can (4)	61⅞	59⅝	61⅜	+ 1¼	61⅝
2 Am Car & Fdy	6¾	6½	6½	— ⅛	6
1 Am Car & Fdy pf	18¼	18¼	18¼	— ⅛	17⅛
8 Am Chicle (3b)	39¾	39¼	39¾	— ¼	39
2 Am Comi Alco	20	19⅝	20	— ½	19⅝
7 Am & For Pow	6¾	6½	6½	— ⅜	6½
2 Am & F P $7 pf	11	11	11	....	10⅝
4 Am Home Prod (4.20)	37⅝	37	37	— ⅛	36¾
2 Am Ice	5⅝	5½	5½	....	5½
9 Am Internat	7⅛	7	7	....	7
13 Am Mach & Fdy (.80)	13⅛	13	13	— ⅛	12¾
2.00 Am News (1½)	21	20	21	+ 3½	18½
13 Am P & L	7¾	7⅞	7⅞	— ¼	7½
1 Am P & L $6 pf (3)	22	22	22	....	20¼
4 Am P & L $5 pf (2½)	18⅝	18¼	18¼	....	18¼
25 Am Rad Std San	6⅛	6⅛	6⅛	— ¼	6⅛
12 Am Roll Mill	8⅞	8⅛	8⅝	— ¼	8½
1 Am Safety Razor (3)	21⅜	21⅜	21⅜	— ⅛	21½
1 Am Seating	1⅜	1⅜	1⅜	— ¼	1¼
20 Am Ship Bldg (2)	12½	12½	12½	+ ½	12½
63 Am Smelt & R	14⅜	13	14⅜	+ 1	14¼
9 Am Smelt pf	35	33¾	34¼	+ 1½	34
8 Am Stl Fdrs	6¾	6½	6½	— ¼	6⅜
2 Am Stores (2½b)	34½	34½	34½	— ⅝	34½
4 Am Sugar Ref (2)	24½	24½	24½	+ 1½	24½
4 Am Sumat Tob	7	6½	7	+ ½	6¾
74 Am Tel & Tel (9)	104¾	103⅝	104⅜	— ⅝	104⅜
11 Am Tob (5)	63	62½	63¾	+ ⅝	62½
75 Am Tob B (5)	64¾	63½	64¼	....	64
1 Am Wat Wks (1)	16½	16½	16½	— ⅜	16½
4 Am Wat Wks ctf (1)	14¾	14	14	— ¼	13¼
1 Am W W 1st pf (6)	57½	57½	57¼	+ ¼	57
2 Am Woolen	4¾	4¾	4¾	— ⅛	4¼
2 Am Wool pf	24⅝	24	24	— ⅝	23¾
4 Am Zinc Ld & S	3¼	3⅛	3¼	+ ⅛	3
80 Anaconda	8	7¼	7⅞	+ ⅛	7¾
2 Anchor Cap (.60)	10	9¾	9¾	— ⅛	9¾
1 Andes Cop	4	4	4	— ½	2¾
3 Armour Ill A	1⅝	1½	1⅝	....	1⅜
1 Armour Ill B	1	1	1	....	1
5 Assd Dry Goods	4½	4½	4½	....	4
34 Atch T & S F	42¾	41¾	42¼	— ½	42¼
2 Atl Cst Line	20¼	20¼	20¼	— ⅛	20
12 Atl Refin (1)	16	15⅝	15¾	....	15⅝
36 Auburn Auto (4a)	48	45⅞	47½	....	47
59 Aviation Corp	7⅝	7	7¼	— ⅛	7⅛
B					
2 Baldwin Loco	4⅞	4⅞	4⅞	....	4⅞
.30 Baldwin Loco pf	13	12¼	12½	— 1¼	12½
8 Balt & Ohio	9½	9⅜	9⅜	— ⅜	9½
1 Balt & Ohio pf	11½	11½	11½	— ½	11½
.20 Bang & Ar pf (7)	75	74½	75	+ 4½	70½
2 Barnsdall	3⅞	3⅝	3⅞	....	3⅝
.10 Bayuk Cigar	5⅛	5⅛	5⅛	+ 1⅛	5⅛
2 Bayuk 1 pf (7)	28	28	28	— 2	28
1 Beatrice Cr	10	10	10	— ½	10
2 Beatrice C pf (7)	60	59	60	+ 1	57½
3 Belding-Hem	4	4	4	....	4
13 Bendix Aviat	10½	9¾	9⅞	— ¼	9¾
10 Best & Co	9⅝	9⅝	9⅝	— ⅛	9⅝
10 Bethlehem Stl	15	14½	15	— ¼	15
2 Beth Stl pf	32½	32½	32½	....	31
5 Blaw-Knox	5⅛	5	5	— ⅛	5
7 Bohn Alum	13⅞	13	13½	+ ¾	13
89 Borden (2)	23¼	22½	22⅝	— ⅛	22
8 Borg-Warner	8⅝	8⅛	8⅛	— ⅛	8
4 Briggs Mfg	4⅜	4¼	4¼	— ⅛	4¼
27 Bklyn-Man T	28⅛	27¼	27⅞	— ¼	27¾
3 Budd Mfg	1⅜	1⅜	1⅜	....	1⅜
4 Bullard Co	3⅛	3⅛	3⅛	— ⅛	3
.10 Burns Bros pf	3	3	3	....	3
3 Burr Ad Mach (.40)	7

WHEAT VALUES RISE IN SPITE OF SELLING

Decrease in Visible Supply and Gains at Liverpool Aid Market.

Chicago, Jan. 23 (A.P.).—Grain values went obstinately upgrade today, despite transient late setbacks that accompanied a brief increase of speculative selling of wheat.

Highest prices of the day for wheat were the rule at the finish, with traders giving chief attention to a big decrease of the United States wheat visible supply and to extremely bullish reports about crop prospects in domestic winter wheat territory Southwest and West. Indications pointed to heavy damage by dust storms, and there was no moisture relief for areas affected by prolonged drought.

Closing quotations on wheat were firm, ¼ to ¾ above Saturday's windup; corn, ⅛ to ⅜ advanced; oats, unchanged to ⅛ higher, and provisions, unchanged to a rise of 5 cents.

Liverpool Is Aid.

Helping the general upward tilt of the Chicago wheat market was unexpected showings by quotations at Liverpool. Low temperatures in most parts of Europe led to fears of crop damage abroad, especially in Russia and Balkan countries, where snow covering was thin. Much greater notice, however, was taken of radically unfavorable domestic crop conditions in Kansas, Texas, Oklahoma and Nebraska.

Rapid depletion of wheat supplies in the United States was emphasized by announcement that during the last week there had been a reduction of 3,393,000 bushels of the country's visible stock. This made the aggregate supply in sight 155,445,000 bushels, compared with 155,883,000 a week ago and 206,595,000 at this time last year. Another strengthening influence was word from Winnipeg that purchases of Canadian wheat for shipment at the opening of Great Lakes navigation had commenced, although in general such buying was not looked for until the last part of next month.

Corn and oats displayed independent strength, with traders optimistic of a good overseas demand for corn from the United States.

Provisions were responsive to firmness of the hog market.

Futures Price Range.

	Open.	High.	Low.	Close.
Wheat—				
May	47	47½	46⅝	47¼
July	47¼	47¾	47	47⅝
September	48	48½	47¾	48⅜
Corn—				
May	26⅝	26⅞	26½	26¾
July	28⅛	28¼	28	28¼
September	29⅜	29⅜	29⅛	29¼
Oats—				
May	17¼	17¼	17	17¼
July	17½	....	....	17½

Cash Grain.

WHEAT—No. 2 hard, 47¾; No. 1 Northern spring, 47¾; No. 2 mixed (weevily), 47¼.

CORN—New, No. 3 mixed, 28@23¼; No. 2 yellow, 25; No. 3 white, 23¼@23¾. Old, No. 3 yellow, 25.

OATS—No. 2 white, 16½@17¾.

RYE—No. 1, 35; No. 2, 38½.

BARLEY—24@36.

TIMOTHY SEED—2.25@2.50 per 100 pounds.

CLOVER SEED—6.50@8.75 per 100 pounds.

Iowa Takes Over Two Banks.

Des Moines, Jan. 23 (A.P.).—The State Banking Department announced today that it had taken over the operation of two State banks under the new law authorizing the banking superintendent to operate them without placing them in receivership.

Washington Stocks

(Furnished by W. B. Hibbs & Co.)

Regular call, 11:15 a. m.:
Washington Gas 6s "A," $1,000 at 100½, $1,000 at 100½, $1,000 at 100½.

After call:
Washington Gas 6s "B," $500 at 103½.
Potomac Electric 5½% pfd., 1 at 107, 10 at 107, 10 at 107, 10 at 107.
Potomac Electric 6% pfd., 5 at 111.

Unlisted department:
Washington Gas 5s, '58 (w. i.), $500 at 94¼, $3,000 at 94¼, $2,000 at 94¼, $1,000 at 94¼, $2,000 at 94¼, $1,000 at 94¼.

Correction—The sale reported Friday, January 20, Georgetown Gas 5s, $2,000 at 103⅛, should have been $2,000 at 103¼.

BONDS.
PUBLIC UTILITY.

	Bid.	Asked.
Amn. Tel. & Tel. 4½s, '39	105	.....
Amn. Tel. & Tel. ctl. tr. 5s	103½	.....
Anacostia & Pot. R. R. 5s	44	50
Anacostia & Pot. guar. 5s	88½	.....
C. & P. Tel. of Va. 5s	104½	.....
Capital Traction R. R. 5s	54	60
City & Suburban 5s	42	.....
Georgetown Gas 1st 5s	102½	.....
Potomac Elec. cons. 5%	105	.....
Potomac Elec. 6s, 1953	106	.....
Washington Gas 4½s	100⅛	100½
Washington Gas 5s	105	.....
Wash. Gas 6s, Series A	100½	101
Wash. Gas 6s, Series B	103½	.....
Wash. Ry. & Elec. 4s	90	92
MISCELLANEOUS.		
Barber & Ross, Inc., 6½s	50	.....
Chevy Chase Club 5½s	99½	100½
Columbia Country Club 5½s	99½	103
D. C. Paper Mfg. 6s (6)	10	.....
Wash. Mkt. Cold Storage 5s	91	94

STOCKS.
PUBLIC UTILITY.

	Bid.	Asked.
Amn. Tel. & Tel. (9)	104⅝	.....
Capital Traction Co.	10	11
Wash. Gas Light Co. (18)	59	65
Nor. & W. Steamboat (8)	99	110
Pot. Elec. Power 6% pfd.	110½	113
Pot. Elec. Power 5½% pfd.	107	107½
Wash. Ry. & Elec. com. (7)	300	375
Wash. Ry. & Elec. pfd. (5)	88	91

The following figures are not bids, but merely represent minimum prices fixed by the Washington Stock Exchange.

NATIONAL BANKS.

	Min. prices.
Capital (8)	175
Columbia (12)	375
Commercial (stamped) (6)	183
District (6)	196
Fed.-Amer. Nat. Bk. & Tr. (2)	42⅞
Liberty (7§)	190
Lincoln (10)	400
Metropolitan (10)	275
Riggs (12)	350
Second (6)	165
Washington (8)	180
TRUST COMPANIES.	
Amer. Secur. & Tr. Co. (15)	299
Nat. Sav. & Tr (12‡)	375
Prince Georges Bk. & Tr. (3)	28
Union Trust (8s)	191
Wash. Loan & Tr. (14)	400
SAVINGS BANKS.	
Bank of Bethesda (6§)	53
Com. & Savings (10)	325
East Washington (8)	20
Potomac (10)	55
Sec. Sav. & Com. Bk (10y)	435
Seventh Street (6)	280
United States (30)	530
Wash. Mechanics (20)	50
FIRE INSURANCE.	
American (12)	275
Corcoran (10)	150
Firemen's (8)	30
National Union (15)	14½
TITLE INSURANCE.	
Columbia (6h)	7
Real Estate (6h)	145
MISCELLANEOUS.	
Col. Medical Bldg. Corp. (6)	90
Dist. Nat. Sec. pfd.	60
Emer. Bromo-Selz "A" (2)	24
Federal Storage pfd.	80
Fed.-Amn. Co. com (80c)	15
Fed.-Amn. Co. pfd. (6)	80
Lanston Monotype (6)	58
Mer. Tr. & Stge. com.	50
Mer. Tr. & Stge. pfd. (3)	74½
Mergenthaler Linotype	42
Nat. Mtge. & Inv pfd. (3)	3
Peoples Drug Stores pfd. (6½)	75
Real Est. M. & G. pfd. (6)	4¼
Security Stroage (5§)	97¾
Ter. Ref. & Wh. Corp. (3)	42
The Carpel Corp. (1.50)	9½
W. Mech. Mtge. com. (8)	8
Wash. Med. Bldg. Corp. (7)	90
Woodward & Lothrop com. (1.20)	29½
Woodward & Lothrop pfd. (7)	105

*Ex dividend. y2½% extra.
bBooks closed. z3% extra.
n25c extra. h4% extra.
l30c extra. ‡15% extra.
•1½% extra.

BOND SALES ON NEW YORK EXCHANGE

Total today, $10,047,000; previous day, $5,994,000; week ago, $10,616,000; year ago, $9,469,000; two years ago, $8,725,000; January 1 to date, $198,886,000; year ago, $233,109,000; two years ago, $207,181,000.

U. S. GOVERNMENT BONDS.
(Dollars and thirty-seconds. Sales in $1,000.)

Sale.		High.	Low.	Last.
29	L 3½ '32-47	103.4	103	103.4
76	L 1 4¼ '32-47	102.24	102.21	102.21
292	L 4 4¼ '33-38	103.23	103.17	103.17
103	Tsy 4¼ '47-52	110.30	110.20	110.24
2	Tsy 4¼ '47-52rg	110.14	110.14	110.14
68	Tsy 4 '44-54	107	106.23	106.23
7	Tsy 3¾ '46-56	105.5	105.5	105.5
50	Tsy 3⅜ '40-43 J	102.12	102.8	102.8
284	Tsy 3⅜ '43-47	102.10	102.7	102.9
70	Tsy 3⅜ '41-43 M	102.10	102.6	102.6
10	T 3⅜ '41-43M rg	102.8	102.8	102.8
376	Tsy 3⅛ '46-49	100	99.24	99.30
701	Tsy 3 '51-55	98.20	98.11	98.15

CORPORATION BONDS.

Sale		High.	Low.	Last.
	A			
7	Alleghany 5 '44	29	29	29
35	Am & For P 5 2030	34½	33¼	33¼
28	Am I G Ch 5½ '49	82	81	82
3	Am Metal 5½ '34	72	72	72
14	Am Smelt 5 '47	85¾	85½	85¾
5	Am Sug Ref 6 '37	105	104⅞	105
21	Am T&T 5½ '43	108⅝	108	108
44	Am T&T 5 '60	106¼	105¾	106¼
13	Am Typ Fdrs 6 '40	40	38½	38½
2	Am WW&El 5 '34	96	95¾	95¾
70	Arm 4½ '39	80¼	80	80
12	AT&SF cvt 4½ '48	93½	92⅝	92⅝
30	AT&SF 4 '95	95¼	94¾	95¼
2	A C Line 1 4 '52	74	74	74
1	Atl Refin 5 '37	102	102	102
	B			
4	Baldwin Loco 5 '40	94⅛	94⅛	94⅛
3	B & O rfg 6 '95	42	42	42
2	B & O rfg 5 '95	37½	37½	37½
12	B & O 4½ '33	69	68⅜	68⅜
9	B&O gold 4 '48	81⅞	81	81⅞
6	Bell T Pa 5 '48 B	107½	107⅜	107½
1	Beth Stl rfg 5 '42	87⅝	87⅝	87⅝
7	Bos & Me 5 '67	71	70	71
7	Bklyn Ed 5 '52 E	106¼	106¼	106¼
19	Bklyn M. Tr 6 '68	93½	92½	93⅝
20	Buf R&P 4½ '57	43	42	43
	C			
51	Can Nat Ry 4½ '57	86⅝	85¾	86¼
14	Can Nor 7 '40	104⅛	103⅝	104
11	Can Pac 4½ '60	74	73⅞	73⅞
23	Can Pac 4 perp	65⅜	65	65
1	Cen Ill E&G 5 '51	72¾	72¾	72¾
1	Cen Pac 5 '60	58	58	58
2	Cen Pac 1st gtd 4	85⅛	84⅛	84⅛
2	Certain-teed 5½ '48	36⅛	36¾	36¾
45	Ches Corp 5 '47	68⅝	68¼	68½
3	C&O gen 4½ '92	102⅜	102⅜	102⅜
5	Chi & E Ill 5 '51	11	11	11
10	Chi Gt West 4 '59	34⅜	33½	33½
24	CM&SP Pac 5 '75	19⅞	19	19
17	CMSP&P adj 5 2000	5½	5¼	5⅜
38	Chi&NW cv 4¾ '49	12¾	12	12½
35	CRI&P cvt 4½ '60	14½	13½	13¾
13	CRI&P rfg 4 '34	25½	24	24½
37	Chile Cop 5 '47	42	40½	40½
43	Cinn Gas&El 4 '68	99⅝	98⅝	99⅝
7	Cin U Ter 4½ 2020	100	100	100
1	CCC&St L gen 4 '93	43	43	43
2	Clev U Ter 4½ '77C	60	60	60
1	Colon Oil 6 '38	37	37	37
3	ColmbG&E 5'52May	85⅛	85	85
153	Com Inv Tr 5½ '49	103¼	103	103¼
21	Con Gas NY 5½ '45	106	105⅛	106
3	Corn Prod 5 '34	103½	103½	103½
5	Cuba No Rys 5½ '42	20	19⅜	19⅜
4	Cub Cane Prod 6 '50	1¼	1¼	1¼
	D			
1	Del & Hud rfg 4 '43	84	84	84
16	D & R G 4 '36	32¾	32½	32¾
6	Det Ed 5 '49 A	103¼	103	103
4	Det Ed 4½ '61 D	98½	98	98½
19	Dodge Br deb 6 '40	85¼	84⅛	84⅛
18	Duque Lt 4½ '67 A	104¾	104½	104½
	E			
12	Erie ref 5 '67	27½	27	27½
6	Erie gen lien 4 '96	44	43	43
	G			
5	Gen Cable 5½ '47	52	52	52
12	Gen Petrol 5 '40	104⅛	104⅛	104⅛
2	Gen Stl Cast 5½ '49	65	65	65
4	Gen Th Eq 6 '40	2	1¾	2
5	Goodrich BF 6½'47	79¼	79¼	79¼
9	Goodyr T&R 5 '57	83½	81¾	81¾
4	Gr Tk Ry Can 6 '36	100¾	100¾	100¾

Sales		High	Low	Last
23	Gt Nor Ry 7 '36 A	61	60	60¾
3	Gt Nor 4½ '77 E	46	45¾	45¾
	H			
7	Hudson Coal 5 '62 A	32⅛	32	32
21	H&M rfg 5 '57 A	88⅜	88	88
6	H & M adj inc 5'57	52½	52½	52½
8	Hum O & R 5 '37	103	103	103
	I			
7	Ill Bel Tel 5 '56	106¾	106⅛	106⅛
15	Ill Cent 4¾ '66	36⅜	36	36
2	IC&CSL&NO 5 '63A	42⅝	42⅝	42⅝
38	Inland St 4½ '78 A	81	79½	80
67	Interb R T rfg 5 '66	56⅛	55⅛	55⅛
1	Int Gt No adj 6 '52	4⅛	4⅛	4⅛
12	Int Hyd Elec 6 '44	39½	38	39½
11	Int Pap cvt 5 '47 A	48⅛	48	48⅛
19	Int T&T cvt 4½'39	34⅛	33¾	33¾
43	Int T&T deb 5 '55	31½	31	31
	K			
12	K C P & L 4½ '61	105	104⅝	105
12	K C South 5 '50	53⅛	52¼	52¼
21	K C Term 4 '60	93⅝	93⅛	93⅛
8	Kans G & E 4½ '80	94⅝	94⅛	94⅝
	L			
5	Lac Gas 5½ '53	66	65¾	66
14	Liggett & M 5 '51	108⅝	108	108
35	Loew's Inc 6 '41	76	75⅝	75⅝
10	Lorillard Co 5 '51	99	99	99
14	Louis & N uni 4 '40	86	85⅞	85⅞
	M			
11	Manhat Ry 4 '90	34⅝	34	34
6	McKess & R 5½ '50	37¾	37	37¾
3	Midvale St cvt 5 '36	94½	94⅜	94⅜
6	Mil El Ry&L 1st 5B	81	80½	81
4	MSP&SSM con 4 '38	38⅜	34¼	34¼
6	M-K-Tex 1st 4 '90	82½	81½	82⅜
117	Mo Pac cvt 5½ '49	8⅜	7⅝	7¾
34	Mo Pac 5 '77 F	21⅜	21	21
68	Mo Pac gen 4 '75	9⅜	9	9
34	Mo Pac 1st 5 '81	21	20⅜	20⅜
	N			
134	Nat Dairy 5¼ '48	84⅞	83⅛	83½
21	Natl Steel 5 '56	78¾	78	78
2	New Eng T&T 5 '52	110⅜	109¾	109¾
7	NO Pub Sv 5 '55B	62	61	62
1	NO Tex&M 5½ '54	22	22	22
25	NYC rf&imp 5 2013	45⅞	45	45½
5	NYC con 4 '98	66½	66½	66½
14	NYCh&StL 4½ '78C	16	15	16
5	NY Edis rfg 6½ '41	114¼	114¼	114¼
20	NYNH&H cvtdeb6'48	80	80	80
24	NYNH&H1&rf4½'67	61½	60	61½
7	NY Tel gen 4½ '39	105⅜	105	105⅜
6	NY W&Bos 4½ '46	45½	44	45½
11	Niag Shrs 5½ '50	69½	68½	68½
12	Norf & W con 4 '96	98¼	97½	97½
3	Nor Am Co 5 '61	86½	86¼	86½
3	Nor Am Ed 5½ '63	86⅞	86	86⅞
1	Nor Am Ed 5 '69 C	83⅛	83⅛	83⅛
10	Nor Pac 6 2047 B	71	70½	71
4	N Pac pr lien 4 '97	86	86	86
10	N States Pw 5 '41A	103	102¾	103
	O			
2	Ohio Pub Sv 7 '47	102	102	102
13	Ore-W RR&N 4 '61	86½	86½	86½
3	Otis Steel 6 '41	22	22	22
	P			
6	Pac G & El 5 '42	105	104½	104½
13	Pac T & T 5 '37	106⅛	105⅞	105⅞
55	Para Publix 5½ '50	10⅝	9½	10
4	Penn Dix 6 '41A	43½	43¼	43¼
40	Pen P&Lt 4½ '81	94½	94¼	94¼
5	Pen RR 4¾ '63	84¼	84	84
23	Pen RR gen 4½ '65	87	85	87
36	Pen RR 4½ '70 D	69⅝	69⅜	69⅝
9	Phila Co 5 '67	88½	88	88½
10	Phil Read C&I 6 '49	44½	44	44½
20	Phillips Pet 5¼ '39	75	74½	74½
19	Portl G El 4½ '60	69	68½	68½
11	Postal T & C 5 '53	23	22¼	22⅞
8	Pub S E&G 4½ '67	105	104	105
3	Pure Oil 5½ '37	78¼	78¼	78¼
3	Readg gen 4½ '97A	88⅝	88⅝	88⅝
	R			
13	Rem Rand 5½ '47	50½	50	50½
	S			
24	SLIM&S 4 R&G d33	50½	50	50
25	St L S F 4½ '78	8	8	8
8	St L S F 4 '50 A	9¾	9¾	9¾
11	Seab A L con 6 '45	3½	3¼	3¼
6	Shell Pipe L 5 '52	83¼	83⅛	83¼
19	Shell Un 5 '49 ww	80½	80	80½
1	Sinc C Oil col 7 '37	99	99	99
3	So Bell T&T 5 '41	106½	106⅛	106½
8	Sou Pac 4½ '68	50	49½	50
38	So Pac 4½ '69 ww	48⅛	47½	47¾
5	So Pac col tr 4 '49	52½	52½	52½
5	So Ry con 5 '94	61½	61⅛	61½
15	South Ry gen 4 '56	20	19½	19½
5	SW Bell Tel 5 '54	106¾	106⅜	106¾
27	St Oil NJ deb 5 '46	104⅞	104⅝	104⅞
11	StOil NY 4½ '51	99⅝	99½	99½
28	Studebaker 6 '42	39	37⅞	38⅞

Sales		High	Low	Last
	T			
6	Ten El P rfg 6 '47A	98	97⅝	97⅝
21	Tex Corp 5 cvt '44	89⅞	89½	89⅝
64	Tob ProdNJ6½ 2022	97¾	97¼	97⅜
	U			
30	Un Pac 4½ '67	91¾	91	91¾
9	Un Pac 1st 4 '47	99⅝	99	99¼
7	Unit Bis of Am 6 '42	100	99⅝	100
40	Unit Drug 5 '53	64	63	64
11	US Rub 5 '47	45⅝	45	45⅛
7	Utah P&L 5 '44	71	70¾	71
29	Util P&L 5 '59 ww	26¼	25	26¼
	V			
1	Vanadium 5 '41	43½	43½	43½
5	Virginia Ry 5 '62	95⅛	94½	95⅛
	W			
19	Warner Bros P 6 '39	20	18¾	18¾
10	Western El 5 '44	100⅞	100⅝	100⅝
8	West Md 4 '52	62	60½	62
2	West Pac 1st 5 '46	26⅜	26¼	26⅜
22	West Union 5 '51	54⅛	54⅛	54⅛
10	West Union 5 '60	54	53	53
13	Wheel St 4½ '53 B	51	50¼	50¼
6	Wilson & Co 1st 6	90¾	90	90¾
	Y			
5	Youngs S&T 5 '78	58	57⅛	57⅛
	FOREIGN BONDS.			
6	Abitibi P&P 5 '53	14	13⅞	14
3	Arg 6 '57 A	49¼	49¼	49¼
1	Arg 6 sf '59 June	49¼	49¼	49¼
5	Arg 6 '61 Feb	49½	49½	49½
3	Austria gtd 7 '43	94	93¾	94
12	Australia 5 '55	77	76¼	77
17	Australia 4½ '56	71⅞	71½	71½
32	Batavian Pet 4½'42	94½	94¼	94½
9	Belgium 7 '56	105½	105⅛	105½
31	Belgium 6 '55	97½	97⅜	97½
22	Berlin City El 6½	65½	64	65½
12	Bolivia 8 '47	6	5⅝	5⅝
2	Bordeaux 6 '34	104⅞	104⅞	104⅞
3	Brazil 8 '41	20½	20½	20½
22	Brazil 6½ 26-57	18⅜	18¼	18¼
26	Brazil 6½ '27-57	19	18¼	18¼
32	British 5½ '37	105¾	105⅜	105¾
11	Budapest 6 '27-62	29⅞	29¾	29⅞
5	Buenos A 6 '61	23⅝	23⅜	23⅜
21	Canada 5 '52	101⅜	101¼	101¼
34	Canada 4 '60	87	86¾	87
23	Chile 6 '60	7½	7¼	7½
14	Colomb 6 '61 Oct	33¼	32⅞	33¼
4	Copenhag 5 '52	71	71	71
8	Cuba 5(1914) '49 A	92	91	92
11	Denmark 4½ '62	72½	72¼	72¼
21	Duke Price P 6 '66	52⅛	51⅛	51⅛
9	Finland 5½ '58	59	59	59
3	French 7s '41	124½	124⅜	124⅝
3	French 7 '49	121⅛	120¾	121
24	Ger C A Bk 6 '38Ap	69	66¾	69
47	Ger C A Bk6 '60Oct	61⅞	60⅝	61⅞
174	GerGov Intl 5½ '65	62	61⅞	62
61	Ger Rep 7 '49	85⅞	85	85¾
11	Ger Gen El 6 '48	51	50	50
2	Hung Munic 7½ '45	22	21⅞	22
7	Ilseder Steel 6 '48	52½	52½	52½
6	Ital Pub U 7 '52	93	92⅝	92⅝
27	Italy 7 '51	100⅜	100⅜	100⅜
43	Japan 6½ '54	59⅞	59	59⅞
1	Marseilles 6 '34	104⅞	104⅞	104⅞
4	Met Wat 5½ '50	71¼	71	71¼
31	Milan City 6½ '52	89¼	89	89¼
6	Minas Ger 6½ '59	116	116	116
12	N Sou Wales 5 '57	74	73¼	73¼
19	Nor Ger Lloyd 6 '47	58	55⅛	58
4	Norway 6 '44	86	85⅝	86
5	Norweg-Hyd El 5½	68⅛	68⅛	68⅛
1	Orient Dev Ltd 5½	39⅜	39⅜	39⅜
3	Panama 5 '63 A	44	43	43
4	Peru 1st 6 '60	5	5	5
6	Poland 8 '50	62⅞	62⅜	62⅞
11	Poland 7 '47	55½	54⅞	55
13	Prussia 6 '52	57⅝	57	57
9	RhineWest 6 '55 ww	65	64½	64½
43	Rio de Jan 6½ '53	12	10¾	12
44	Rome 6½ '52	91½	91¼	91½
41	Royal Dutch 4 '45	89⅜	89⅛	89⅜
2	SaoPaulo St 7 '40	57	56¾	57
6	Sax Pub Wks 7 '45	72½	71¼	72½
80	Sax Pub Wks 6½ '51	67	66⅜	67
28	Serbs Cts Slov 7 '62	20	20	20
7	Siem&Hal 6½ '51	82½	82	82½
10	Sweden 5½ '54	98½	97⅜	98½
6	Swiss 5½ '46	104⅜	104⅛	104⅜
2	Sydney 5½ '55	69	69	69
5	Tokyo City 5½ '61	45¾	45¾	45¾
73	Tokyo El Lt 6 '53	37½	37	37⅛
3	Uijigawa El P 7 '45	45	45	45
4	Un Stl W 6½ '51 A	55	55	55
9	Uruguay 6 '60	30¾	29⅛	29⅞
17	Vienna City 6 '52	66⅞	66¼	66⅞
16	Westph Un El P 6	52	51¼	52
7	Yokohama 6 '61	47¾	47¾	47¾

NEW YORK CURB MARKET TRANSACTIONS

Total stock sales, 90,000 shares; total stock sales year ago, 155,160 shares. Total bond sales, $3,000,000; total bond sales year ago, $2,311,000.

Sales in Hundreds		High	Low	Close
	A			
1	Acme Wire vtc	4¼	4¼	4¼
.40	Ala Pow $6 pf(6)	56½	56	56
2	Alum Co Am	50½	50	50½
4	Alum Ltd	18	18	18
1	Am Beverage	2¼	2¼	2¼
9	Am CitP&L B (.15g)	5⅛	4⅞	5
3	Am Cyan B	4½	4¼	4⅜
3	Am Equities	3	2⅞	3
5	Am Founders	1	1	1
29	Am Gas&El (1a)	31⅜	30⅜	31
2	Am Invest war	⅝	⅝	⅝
3	Am Lt&T (2)	19½	19¼	19½
1	Am Maize (1½b)	21	21	21
14	Am Maracaibo	7⅞	7¾	7¾
12	Am Meter	6	6	6
4	Am Sup Power	3	2¾	3
5	Am Sup P 1 pf (6)	67½	67	67½
.30	AppalElPw pf (7)	85	85	85
1	Ark Nat Gas A	1⅜	1⅜	1⅜
6	As G & EL A	1⅞	1⅞	1⅞
1	As Tel Ut	1¼	1¼	1¼
4	Atlas Corp	7⅞	7¾	7¾
2	Atlas Corp war	2⅞	2¾	2¾
1	Auto V Mach	1¾	1¾	1¾
	B			
.25	Babcock & Wil (2)	25	25	25
1	Ben Ind Loan (1½)	11¼	11¼	11¼
1	Bliss E W	1⅛	1⅛	1⅛
5	BlueRid cv pf (3h)	28¾	27⅛	28¾
12	Buf N&EP pf (1.60)	22½	22	22
2	Butler Bros	1⅞	1⅞	1⅞
	C			
10	Can Marc Wire	1⅛	1⅛	1⅛
.25	Car P & L pf (7)	46½	46½	46½
1	Cen Pub S A	⅜	⅜	⅜
7	Cen St El	2⅜	2¼	2⅜
1	Cen St El 6 pf xw	8	8	8
1	C St El cv pf new	7¾	7¾	7¾
.10	Childs pf	16	16	16
66	Cities Service	2⅞	2⅝	2¾
1	Cit Serv pf	15¼	15¼	15¼
1	Col O & G vtc	⅞	⅞	⅞
3	Com'w Edis (5)	77¼	75	75
3	Com'w & So war	⅜	⅜	⅜
29	Comstock Tun	⅝	½	9-16
2	Con G&E Bal (3.60)	64¾	64⅝	64¾
2	Cont Shar B pf	⅝	⅝	⅝
26	Cord Corp	6⅛	5⅞	6⅛
1	Creole Pet	2⅝	2⅝	2⅝
2	Cresson Gold (.02e)	¼	¼	¼
5	Crown C Intl A	2¾	2½	2½
10	Cusi Mex	¼	¼	¼
	D			
3	Deere & Co	9¾	9½	9¾
1	De Forest	⅜	⅜	⅜
5	Derby Oil	1¼	1⅛	1⅛
	E			
3	East Gas & F	5	5	5
3	East Sta Pow	3	2¾	2¾
1	Easy Wash M B	1⅛	1⅛	1⅛
1	Eisler Elec	1⅛	1⅛	1⅛
84	El Bd&Sh (6%f)	18⅞	18⅛	18¾
7	El Bd & Sh pf (6)	41⅝	41½	41½
6	El Pow As A(.10g)	3⅞	3⅞	3⅞
.75	El P & L 2d pf A	10¼	10	10
1.50	Eureka Pipe (4)	28	28	28
3	Europ El A (.30)	3	2¾	3
	F			
.25	Fla P&L 7 pf (7)	30	30	30
1	Ford M Can A	6⅞	6⅞	6⅞
6	Ford Mot Ltd	3¼	3¼	3¼
	G			
13	Gen Aviation	4½	4⅛	4¼
6	Gen E Ltdrct(.204e)	7	6⅞	7
.25	Geo Pow pf (6)	63½	63½	63½
1	Globe Underw(.35e)	4½	4½	4½
1	Gold Seal Elec	1-16	1-16	1-16
5	Goldfield Cons	1-16	1-16	1-16
8	Goldman Sachs T	3	2⅞	2⅞
16	Graymur (1)	21⅛	21	21
.60	Gt A&P 1st pf(7)	123	121½	123
1	Gt Nor Pap(1.60)	15	15	15
	H			
2	Hecla Min	2⅞	2¾	2⅞
8	Holling Gold (¾b)	5⅞	5¾	5⅞
1	Hudson Bay M&S	3⅛	3⅛	3⅛
2	Humble Oil (2)	44¼	44¼	44¼
	I			
1	Ind Ter Ill A	1½	1½	1½
1	Ind Ter Ill B	1¼	1¼	1¼
1	Ins Co N Am (2)	34	34	34
5	Internat Pet (1)	10¼	10⅛	10⅛
2	Inter Util B	1	1	1
4	Irving Air Ch(.40)	6	5¼	6
2	Ital Super deb rts	⅝	½	⅝
	K			
1	Kirby Pet	¾	¾	¾
	L			
12	Lake Sh M (3b)	29⅛	28⅞	29
1	Lefc Real pf	4	4	4
.50	Lerner Strs pf	21¾	21¾	21¾
	M			
1	Margay Oil (1)	6½	6½	6½
1	Mass Util Asso	2	2	2
.25	MassUt A cvpf(2½)	25⅝	25⅝	25⅝
10	Memphis N Gas	3	2½	2½
3	Mid West Util	⅛	1-16	⅛
1.30	Montgom Ward A	59	58⅞	59
	N			
1	Nat Avia	7⅞	7⅞	7⅞
1	Nat Baking	1	1	1
11	Nat Bellas Hess	1	⅞	⅞
2	Nat Fuel G (1)	12¾	12¾	12¾
1	Nat Inves war	1⅜	1⅜	1⅜
2	Nat P&L 6% pf (6)	65¾	65	65
4	Nat Service	¾	¾	¾
.10	New Eng Pow pf(6)	47	47	47
4	N J Zinc (2)	28⅝	28⅝	28⅝
2	N Mex & Ariz	⅞	⅞	⅞
7	Newmont Min	17⅝	16½	17½
1	NY Tel 6½ pf (6½)	116	115½	116
2	NY Transit (.90b)	15	15	15
3	Niag Hud A war	⅞	⅞	⅞
2	Niag Sh Md B (.20)	5¼	5¼	5¼
2	Nipissing Mines	1⅛	1⅛	1⅛
5	Nitrate B	1-16	1-16	1-16
1	Nor Pipe L (½)	5⅜	5⅜	5⅜
1	Nor St P A (6)	38	38	38
3	Novadel Ag (5)	45	44½	45
	O			
6	Ohio Cop	⅛	1-16	⅛
3	Ohio Oil pf (6)	76	75	75
	P			
2	Pac G&E 1 pf (1½)	25	25	25
.50	Pac Lighting pf (6)	94	93	94
1	Pan Am Airways	26½	26½	26½
	P			
.50	Parker Rust-Pr (2e)	32	32	32
4	Pennroad	1⅝	1½	1½
7	Phoenix Sec	½	½	½
1	Pilot Radio A	2	2	2
15	Pioneer Gold (.24)	4	3⅞	3⅞
3	Pitney-Bowes (4%f)	3	3	3
.50	Pitts Lake E (2½)	33	33	33
1	Pitts Pl Gl (1)	13¾	13¾	13¾
5	Premier Gold (.12)	[illegible]	[illegible]	[illegible]
.25	Prudnc Co pf C stpd	5	5	5
10	Pub Ut Hold war	[illegible]	[illegible]	[illegible]
.10	Pug Sd P 5 pf	23¼	23¼	23¼
.20	Pug Sd P 6 pf	17½	17½	17½
3	Pyrene	2⅛	2⅛	2⅛

Sales in hundreds		High	Low	Close
	R			
3	Relian Intl A	2½	2½	2½
.25	Richman Bros (3)	30¾	30¾	30¾
1	Roan A Cop	8½	8½	8½
14	Royal Type	6⅝	6¼	6⅝
	S			
1	St Regis Pap	3	3	3
1	Salt Cr Prod (1)	3¾	3¾	3¾
.10	Savannah Sug pf(7)	71¼	71¼	71¼
2	Shenandoah pf	14½	14½	14½
1	Silica Gel ctf	⅝	⅝	⅝
.20	Singer Mfg (8)	98	98	98
2	So C Ed B pf(1½)	24¼	24⅛	24⅛
1	SoC Ed C pf(1.37½)	22	22	22
27	St Oil Ind (1)	21½	21¼	21½
4	St Oil Ky (1.20)	11	11	11
1	St Oil Ohio (1½)	19½	19½	19½
1	Starrett pf	11	11	11
3	Swift & Co	8⅛	8	8
1	Swift Int (2)	14⅝	14⅝	14⅝
1	Sylvan G M (.05b)	¾	¾	¾
	T			
3	Technicolor	3½	3¼	3½
1	Teck-Hugh G (.60)	3¾	3¾	3¾
2	Texon Oil (1½b)	7¼	7¼	7¼
1	Transcont Air	4⅝	4⅝	4⅝
1	Trans-Lux	1¼	1¼	1¼
7	Tri-Cont war	1⅛	1⅛	1⅛
1	Tubize Chat	5⅝	5⅝	5⅝
	U			
9	Unit Founders	1¼	1⅛	1¼
5	Un Lt & Pow A	4⅝	4¼	4¼
1	U S & I Sec pf	21¼	21¼	21¼
2	U S Play Cd (1)	11¾	11½	11½
2	Unit Stores vtc	⅝	⅝	⅝
1	Unit Verde (.40)	1⅞	1⅞	1⅞
.50	Universal Ins	4½	4½	4½
1	Utah Apex M	½	½	½
3	Util Power & Lt	1¼	1¼	1¼
	W			
1	Wil-Low Caf	1	1	1
10	Woolwth Ltd(.251e)	12⅝	12¼	12⅜
18	Wright Harg (.15b)	3⅞	3¾	3¾
	DOMESTIC BONDS.			
	A			
20	Ala Pow 5 '46	100¼	99¾	99¾
20	Ala Pow 5 '51	96⅜	96⅛	96⅛
71	Ala Pow 4½ '67	81¼	80¾	81⅛
3	Ala Pow 5 '56	93¼	92	93
1	Ala Wat Sv 5 A '57	63	63	63
24	Alumin Co 5 '52	96⅝	95¼	95½
2	Alumin Ltd 5 '48	60	60	60
15	Am G&E 5 2028	90½	90⅛	90½
6	Am G&Pow 5 '53	24½	24⅛	24⅛
26	Am P&L 6 2016	60	59	59¾
1	Am Rad 4½ '47	96	96	96
4	Am Roll M 5 '48	52	51½	52
10	Am Roll M 4½ '33	68	67½	67½
2	Appal Gas 6 '45	5⅜	5⅜	5⅜
3	Appal Gas 6 '45 B	5⅛	5⅛	5⅛
32	AppalElPw 5 '56	97	96½	97
6	Ark P & L 5 '56	89⅞	89⅝	89⅝
29	As Elec 4½ '53	44½	43	44
4	AG&E 5½ '38 inv ct	23¼	23	23¼
36	As G & E 5 '50	25	24⅛	24⅜
10	As G&E 5½ '77	34	33	34
16	As G & E 5 '68	24⅜	23⅝	24
3	As G & E 4½ '48	24	23½	24
40	As G&E 4½ '49 C	23⅝	22½	23
13	As Tel Ut 5½ '44C	21½	20½	21½
1	As Tel Ut 6 '33	40	40	40
10	As T&T 5½ '55 A	23	21	23
1	Atlas Plyw 5½ '43	37⅛	37⅛	37⅛
	B			
6	Balt&O RR 5 F '96	37	36½	36¾
32	Baldw Loc 5½ '33	78½	77	77⅝
19	Bell T Can 5 '55 A	99½	99⅛	99¼
11	Bell T Can 5 '57 B	99¼	99	99
11	Bell T Can 5 '60 C	99½	99⅛	99½
10	Bingh LH&P 5 '46	99⅝	99¼	99⅜
15	Birm El 4½ '68	77½	77⅛	77½
4	Bflo G El 5 '39	106¼	106⅛	106¼
	C			
1	Calif-Ore P 6 B '42	101¾	101¾	101¾
2	Can N Ry Eq 7 '35 E	101¾	101¾	101¾
6	Can Pac 6 '42	88½	88⅛	88½
1	Cedar Rap Mfg 5 '53	98	98	98
1	Cen Ariz L&P 5 '60	92⅝	92⅝	92⅝
1	Cen Ill Lt 5 '43	105	105	105
1	Cen Ill P S 5 '56 E	78	78	78
2	Cen Ill P S 5 '68 G	75¾	75⅜	75⅜
6	Cen Ill P S 4½ '67F	71¼	70⅝	70⅝
1	Cen Me 4½ '57 E	93	93	93
7	Cen Me 5 '55 D	99⅞	99	99
7	Cen Oh L&P 5 '50A	75	70½	70½
13	Cen P & L 5 '56	65⅛	64½	64½
7	Cen P Svc 5½ '49	2	1¾	2
1	Cen P S 5½ '49 xw	1¾	1¾	1¾
3	Cen St El 5½ '54	44⅛	44	44
1	Cen St El 5 '48	43⅛	43¼	43⅛
15	Cen St P&L 5½ '53	41	40	40⅞
30	Chi Dist E 5½ '35B	93	90	92
2	Cig Strs R 5½ '49A	38	38	38
3	Cin St Car 5½ '52A	57½	57½	57½
85	Cities Ser 5 '50	36⅝	36⅜	36⅜
2	Cit S Gas 5½ '42	54½	54¼	54½
2	Cit S G Pipe 6 '43	64⅝	63¾	64⅝
13	Cit S P&L 5½ '49	39¾	38½	39¼
16	Cit S Pow 5½ '52	39⅛	38½	39⅛
36	Cleve E Ill 5 '39	105⅝	104½	104½
1	Cleve Ry 5 '33	98	98	98
1	Com Ed 5 '53 A	104⅛	104⅛	104⅛
8	Com Ed 5 '54 B	104	103¾	104
1	Com Ed 4½ '56 C	99¼	99¼	99¼
2	Com Ed 4½ '57 D	99	99	99
1	Com Ed 4½ '60 E	99¼	99¼	99¼
35	Com Ed 4 '81 F	91⅝	91¼	91¼
11	Com Ed 5½ '62 G	105⅞	105⅜	105¾
8	Com Sub 5½ '48 A	84	83¼	84
5	Comm P & L 5 '57	49½	48¾	48¾
1	Conn L&P 5 '62 D	106¼	106¼	106¼
43	Conn Riv P 5 '52 A	99	98¾	99
1	Con GEL&P 4½ '35	103⅝	103⅝	103⅝
6	Gen GEL&P Ba5½E	105⅜	105	105
2	Con GEL&P Ba4½H	105⅝	105½	105½
21	Con G&E Ba 4'81 n	98¼	98	98¼
5	Con GEL&P Ba 4'81	98¼	98¼	98¼
2	Con Gas Ut 6 '43 A	24½	24¼	24½
2	Con Pub 7¼ '36 stp	38	38	38
3	Consum P 5 '36	105¾	105¾	105¾
16	Consum P 4½ '58	104¼	104	104
1	Crane Co 5 '40	68¼	68¼	68¼
1	Crucible St 5 '40	99¼	99¼	99¼
8	Cudahy P 5½ '37	91⅝	91¼	91¼
1	Cudahy P 5 '46	101⅝	101⅝	101⅝
5	Cumb CP&L 4½ '56	89	89	89
	D			
4	Dallas P&L 5 '52 C	102¾	102½	102½
2	Dayton P&L 5 '41	105⅝	105⅝	105⅝
3	Den & Salt 6 '60	37	36	36
2	Det C Gas 6 '47 A	94¾	94¾	94¾
11	Det Int Br 6½ '52	98¼	98	98
3	Dix Gulf G 6½ '37A	87	86¾	87
1	Duke Pow 4½ '67	100⅝	100⅝	100⅝
	E			
66	Ed El Ill 5 '35	103⅝	103¼	103⅝
9	Ed El Ill 5 '34	103⅝	103⅛	103⅝
8	Ed El Ill 5 '33	97⅝	97½	97½
1	Empire Dis E 5 '52	48	48	48
12	Emp O&R 5½ '42	44½	43⅝	43⅝
	F			
1	Fed Water 5½ '54	31	31	31
2	Firestone C M 5'48	102¾	102¾	102¾
6	Fisk R 8 '41 cod	46⅜	46⅜	46⅜
27	Fla P & L 5 '54	66	65¼	65¼
	G			
17	Gary E&G 5 '34 A	68½	68	68½
18	Gatineau P 5 '56	69¾	69	69⅝

Sales in hundreds		High	Low	Close
1	Gatineau P 6 '41	52	52	52
1	Gatineau P 6 '41 B	51	50½	50½
13	Gen Pub S 5 '53	44⅞	43⅝	44⅝
1	Gen Pub Ut 6½ '56	18	18	18
5	Gen Refract 5 '33	41½	39	39
1	Gen W W 5 '43 A	42½	42½	42½
25	Geo Pow 5 '67	89¼	88⅝	89¼
1	Geo P & L 5 '78	58½	58½	58½
5	Gillette 5 '40	101¼	101¼	101¼
5	Glidden Co 5½'35	84¼	84	84
1	Grand F W 6 '48	12	12	12
12	Great Nor P 5 '35	100⅜	100⅜	100⅜
1	Great West P 5 '46	105¼	105¼	105¼
1	Guar Inv 5 '48 A	36	36	36
3	Gulf Oil Pa 5 '47	100	100	100
1	Gulf Oil Pa 5 '37	101	101	101
	H			
5	Hall Pr 5½ '47 A	28	28	28
19	Hack Wat Co 5 '38	99¾	99⅜	99¾
2	Hood Rub 7 '36	45⅛	45⅛	45⅛
2	Hanna Co 6 '34	93	93	93
9	HoustGulf G 6 '43A	13½	13½	13½
27	Hous Lt&P 4½ '81E	89¼	88⅝	88⅞
1	Hous Lt & P 5 '53 A	101⅛	101⅛	101⅛
1	Hudson Bay 6 '35	84½	84½	84½
4	Hygrade Fds 6 '49 A	44½	44½	44½
1	Hygrade F 6 '49 B	44½	44½	44½
	I			
1	Idaho Pow 5 '47	102½	102½	102½
2	Ill Nor Ut 5 '57	98⅜	98⅜	98⅜
3	Ill P & L 5 '56 C	68⅝	67¾	68⅜
1	Ill P & L 5½ '57	55	55	55
19	Ill P & L 6 '53 A	73½	73⅛	73½
7	Ill P & L 5½ '54 B	71⅛	70¾	71⅛
1	Indep Oil 6 '39	90	90	90
4	Ind & Mich 5 '55	97½	97	97¼
1	Ind El 6 '47	87½	87½	87½
3	Ind E 5 '51 C	75	75	75
3	Int Hyd El 5 '58 A	75	73½	75
6	Ind Svc 5 '63 A	25⅜	25	25
5	Indpls P&L 5 '57 A	93⅝	93½	93½
5	Insull Ut Inv 6 '40B	1½	1½	1½
2	Int P Sec 7 '52 F	85¼	85	85¼
5	Int P Sec 6½ '55 C	89⅞	89½	89½
3	Int Sec Am 5 '47	48⅛	48	48
4	IntersI&Stl 5½ '46A	32	31	31¼
2	Inters Pow 6 '52	39	39	39
3	Inters Pow 5 '57	59	58½	58½
3	Inters P S 4½ '58	68	67¼	67¼
1	Ia Neb L&P 5 '61 B	84¼	84¼	84¼
13	Ia P&L 4½ '58 A	91¾	91½	91½
1	Ia Ry&L 5½ '45 A	85	85	85
	J			
1	Jacksonv Gas 5 '42	49⅞	49¾	49⅞
6	Jamaica W 5½ '55A	101⅜	101⅜	101⅜
5	J C P&L 4½ '61 C	95	95	95
2	J C P&L 5 '47 B	101⅛	101⅛	101⅛
	K			
4	Kan P&L 5 '57 B	86½	86	86½
4	Ky Util 5 '69 I	73	72¾	73
3	Ky Util 5 '61 H	73½	72½	72½
4	Kop G & C 5½ '50	81	80½	81
15	Kop G & C 5 '47	78	78	78
1	Kresge 5 '45 ctf	90	90	90
	L			
28	Lehigh P S 6 2026 A	87	86¾	86¾
3	Lex Util 5 '52	70	70	70
6	Lib McN & L 5 '42	55	54⅛	55
1	Lone Star G 5 '42	92	92	92
1	Long Is Lt 5½ '52A	85¾	85¾	85¾
6	L Ang G & E 5 '39	106	105½	105½
9	L Ang G & E 5 '61	102	101⅞	102
1	Lou G&E Ky 4½ C	101½	101½	101½
11	Lou P & L 5 '57	92½	92¼	92½
	M			
1	Mass Gas 5½ '46	96⅝	96⅝	96⅝
5	Metro Ed 4 '71	81¼	81¼	81¼
15	Metro Ed 5 '62 F	95⅜	95	95⅜
1	Mich P S 5 A '47	63	63	63
7	Milw G Lt 4½ '67	101¾	101⅛	101¾
1	Minn G Lt 4½ '50	89	89	89
7	Minn P&L 4½ '78	80½	79½	80½
8	Minn P & L 5 '55	85½	85	85½
2	Miss R P 6 '44 ww	87½	87½	87½
10	Miss P&L Co 5 '57	79	78½	78½
1	Miss Pow 5 '55	68¾	68¾	68¾
2	Miss Riv P 5 '51	105	105	105
3	Mo P&Lt 5½ '55 A	90	88⅜	88⅜
2	Mononga WP 5½ B	74¾	74¾	74¾
12	Mont LH&P 5 '51 A	95¼	95	95
5	Mont LH&P 5 '70 B	94¾	94¾	94¾
1	Munson SS 6½ '37	10¾	10¾	10¾
	N			
7	Narragansett 5 '57	103	102½	103
7	Narragansett 5 '57B	102½	102	102
5	Nat P&L 6 2026 A	84	83	83½
19	Nat P&L 5 2030 B	73	72	73
16	Nat P S 5 '78 ctf	21¾	20½	20½
3	Nebr Pow 6 A 2022	98	97¼	97¼
1	Nebr Pow 4½ '81	101¼	101¼	101¼
7	Nev Cal E 5 '56	66⅞	66½	66⅝
11	N Eng G&E 5 '50	55⅞	55	55
10	N Eng G&E 5 '47	55¾	55⅜	55⅜
18	N Eng Pow 5½ '54	61	60½	60¼
7	N Eng Pow 5 '48	60	58½	59⅛
1	N Orl P S 6 '49 A	49	49	49
5	NY & West Lt 5 '54	102½	102½	102½
2	N Y & W Lt 4 2004	96	96	96
37	N Y P & L 4½ '67	98	97¾	98
16	N Y St E&G 4½'80	91½	91	91
3	Niag Fall P 6 '50	108	107¾	107¾
3	Niag F P 5 '59 A	105	104⅞	105
12	N Am L&P 5½ '56A	44⅜	44	44
6	N Ind Pub S 5 '66C	87⅜	87	87⅜
11	N Oh P&L 5½ '51	103	102¾	102¾
12	N Oh Tr&L 5 '56	99¼	99	99¼
9	Nor St P 4½ '61	95½	95¼	95½
	O			
1	Ogden Gas 5 '45	101	101	101
26	Ohio Edis 5 '60	95½	95¼	95⅝
5	Ohio Pow 4½ '56D	99¼	99	99
1	Ohio Pub S 5 '54 D	87¾	87¾	87¾
7	Okla G&E 6 '40 A	78¼	78¼	78¼
7	Okla G & E 5 '50	90	89½	90
4	Oswego Falls 6 '41	48½	48½	48½
	P			
1	Pac Coast Pw 5 '40	91	91	91
5	Pac G&E 4½ '57 E	100¼	100⅛	100⅛
11	Pac G&E 4½ '60F	100⅜	100¼	100⅜
5	Pac G&E 5 '55 D	104⅛	104⅛	104½
7	Pac G&E 5½ '52 C	106⅜	106	106
1	Pac G & E 6 '41 B	110½	110½	110½
1	Pac L & P 5 '42	108	108	108
6	Pac L & P 5 '55	69¾	69	69¾
1	Pac Wes Oil 6½ '43	63¾	63¾	63¾
17	PenCenP&L 4½ '77	79½	79⅛	79⅛
1	Pen Oh Ed 6 '50	83	83	83
18	PenOh P&L 5½'54A	102½	102	102¼
1	Pen Wat & P 5 '40	106⅛	106⅛	106⅛
5	Peo Gas L&C 4 '81B	92	92	92
16	PeoGas L&C 4½ '34	102¼	102	102¼
2	Peo GasL&C 6 '57 C	105⅝	105	105
10	PeoGasL&C 4½ '36	101	101	101
8	Phila El P 5½ '72	107⅛	107	107
1	PhilSub G&E 4½ '57	104¾	104⅜	104⅜
6	Pied El 6½ '50A	76¾	75⅝	76¾
2	Pied N Rys 5 '54 A	66	66	66
11	Pitts Steel 6 '48	68	67¼	67¼
1	Potomc Ed 5 '56 E	88¾	88¾	88¾
1	Pow Cor NY 5½ '47	60	60	60
7	Pub S N Ill 4½ '78D	88¾	88½	88¾
6	P Sv N Ill 5 '56	97⅛	96⅝	97⅛
22	P Sv N Ill 4½ '81F	89	88⅝	88⅝
36	P Sv N Ill 6½ '37G	106⅛	106⅛	106⅛
1	Pub Sv NJ 6 ctfs	117⅝	117⅝	117⅝
2	PubSv Okla 5 '57 D	74	73½	73½
6	P Sv Subs 5½ '49A	76¼	75½	75½

Sales in Hundreds		High	Low	Close
18	Pug Sd P&L 5½ '49	67	66½	67
4	Pug Sd P&L 5 '50 C	65¾	64⅞	65¾
13	PugSd P&L 4½ '50D	60¾	60½	60¾
	Q			
2	QueensBorG 4½ '58	100	99½	100
	R			
1	R K Or 6 '41 I pd	60	60	60
21	Rem Arms 5½ '33	98	97½	98
1	Rep Gas 6 '45 A	15⅜	15⅜	15⅜
4	Rep Gas 6 '45A cod	15⅜	15⅜	15⅜
5	Roch Cen P 5 '53	42½	42½	42½
1	Roch Ry&Lt 5 '54	108⅛	108⅛	108⅛
	S			
2	StPSp&Peo RR 5 '39	50½	50¼	50½
5	St L Gas & C 6 '47	14¾	14	14¾
2	Safe Har W 4½ '79	101⅛	101⅛	101⅛
12	San Ant P Sv 5 '58B	83	82⅞	83
1	Schulte R E 6 '35 xw	8⅛	8⅛	8⅛
1	Scranton El 5 '37	104⅜	104⅜	140⅜
2	Seattle Lt 5 '49	49⅛	49⅛	49⅛
25	Shaw W&P 4½ '67A	62	61⅝	61¾
3	ShawW&P 4½ '68B	61¾	61¾	61¾
11	Shaw W&P 4½ '70D	62	61¾	61¾
3	Shaw W&P 5 '70C	70¼	70	70
19	SEP&L 6 2025A	82½	81½	81¾
4	So Cal Ed 5 '39	107	107	107
10	So Cal Ed 5 '51	104⅝	104⅜	104⅝
1	So Cal Ed 5 '52	104⅝	104⅝	104⅝
7	So Cal Ed 5 '54	104⅝	104¼	104¼
5	So Cal Gas 4½ '61	93¼	93	93
6	So Ind Ry 4 '51	39	38	38
4	Southern Nat G '44	48½	48½	48½
6	SW G&E 5 '57A	79	79	79
2	SW G&E 5 '57B	80	78½	78½
1	SW L&P 5 '57A	66½	66½	66½
13	SW P&L 6 2022A	57	56½	57
29	Stand G&E 6 '35	62⅝	62	62
1	Stand G&E 6 '35 cvt	64	64	64
4	Stand G&E 6 '51	50	49½	49½
10	Stand G&E 6 '66	48⅝	48	48
6	Stand P&L 6 '57	48	47	47
1	Sun Oil 5½ '39	102	102	102
1	Suprpwr Ill 6 '61	91	91	91
1	Suprpwr Ill 4½ '70	79	79	79
11	Superpwr Ill 4½ '68	79½	78	78
5	Swift & Co 5 '40	95⅝	95¼	95¼
2	Swift & Co 5 '44	103	103	103
	T			
5	Tenn El P 5 '56	94	93	93
6	Tenn Pub S 5 '70	93¾	93¾	93¾
1	Tex City Gas 5 '48	56	56	56
10	Tex El S 5 '60	88⅝	88⅜	88⅝
8	Tex P&L 5 '56	91¾	91¼	91¾
3	Tex P&L 5 '37	102⅛	102⅛	102⅛
1	Thermoid 6 '34	42	42	42
8	Tide Wat P 5 '79A	66	64½	66
34	Toledo Ed 5 '62	97⅝	97	97⅝
18	Twin CRT 5½ '52A	29½	28½	28½
	U			
11	Ulen & Co 6 '44	21½	19	19
8	Union El 4½ '57	98	98	98
13	Un Gulf Cor 5 '50	102⅝	102⅝	102⅝
4	Unit El NJ 4 '49	103	102	102
1	Un L&P 6 '75	50	50	50
4	Un L&Ry 6 '52 A	79⅛	78⅛	78⅛
7	U S Rub 6 '33	90¼	90	90
4	U S Rub 6½ '35	42⅛	41¼	41¼
2	U S Rub 6½ '36	37	37	37
1	Utica G&E 5 '56 D	101⅛	101⅛	101⅛
	V			
1	Van Camp P 6 '48	18	18	18
5	Va E & P 5 '55 A	100	99½	100
1	Va Pub S 6 '46	61	61	61
8	Va Pub S 5½ '46 A	75	75	75
12	Va Pub S 5 '50 B	71⅝	69½	70
	W			
5	Ward Bak 6 '37	96	96	96
6	West Pa P 4 '61 H	100½	99¾	99¾
3	West Tex Ut 5 '57 A	53	52¾	52¾
2	W Un G&E 5½'55A	88½	88⅛	88¼
1	Wis Minn L&P 5 '44	88	88	88
2	Wis P&L 5 '58 F	87½	87½	87½
	FOREIGN BONDS.			
3	Agri Mtg Bk 7 '46	32	32	32
5	Bogota Mg Bk 7 '47	29⅛	29⅛	29⅛
3	Bogota Mg Bk 7 nw	29⅛	28¾	29⅛
2	Buenos A Pr 7½ '47	35	35	35
1	Cauca Val 7 '48	9	9	9
1	Cent Bk Ger 6 '52A	52	52	52
4	Cent Bk Ger 6'51 B	62	61	61
2	Cent Ger Pow 6 '34	63	62¾	63
2	Com Prv Bk 5½ '37	64½	64½	64½
1	Danish Con 5½ '55	73	73	73
1	Ercole M E 6½ '53A	75	75	75
5	Europ El 6½ '65	63¼	63	63
5	Europ Mg 7 '67 C	35½	35½	35½
3	Europ Mg 7½ '50 A	39¼	39	39¼
15	Fin R M Bk 6 '61	41¼	41	41
43	Ger C Mun 7 '47	62	60	60
46	Ger C Mun 6 '47	59½	57½	58
1	Hambrg El 5½ '38	71¼	71¼	71¼
1	Hanover St 6½ '49	51⅛	51⅛	51⅛
1	Isotta Fras 7 '42	74	74	74
1	It Sup P 6 '63 A	39½	39½	39½
6	Parana Braz 7 '58	9	8½	8½
3	Pomerania El 6 '53	56½	56½	56½
3	Prussia El 6 '54	66½	65½	65½
18	Rio de J 6½ '59	10	9½	10
12	Ruhr Gas 6½ '53 A	63¾	62	63¼
13	Ruhr Husng 6½ '58	59	58	58
3	Russ 6½ ctf N C '19	2¾	2¾	2¾
1	Santiago Chile 7 '61	4⅛	4⅛	4⅛
10	Saxon Pub W 6 '37	66	66	66
17	Stinnes 7 '46	54⅝	54	54
10	Un Ind 6½ '41	61⅝	61¼	61¼

XD—Ex dividend. EX—First sale since ex-dividend date or dates. XR—Ex rights. (a) Plus extra or extras. (b) Including extra or extras. (d) Payable in scrip. (e) Paid last year. (f) Payable in stock. (g) Paid so far this year. (h) Cash or stock. (m) Also extra cash or stock dividends paid since January 1. (ur) Under rule. (ww) With warrants. (xw) Without warrants.

CHICAGO STOCKS.
(Furnished by W. B. Hibbs & Co.)

	Bid.	Asked.
Yellow Taxi	7½	8¼
Thompson	8¾	9¼
Wahl	¼	½
Butler Bros	1¾	2⅛
National Leather	¼	⅜
Swift	8	8¼
Swift International	14	14½
Libby, McNeil & Libby	1¾	2
Midwest Oil	⅛	¼
City Con. com	⅛	⅛
City Con. pfd	1⅛	3
Edison	74	75
Public Service, $100 par	39	41
Public Service, no par	40	43
Quaker com	81	81½
Quaker pfd	117	120
Bendix	9¾	10¼
Borg Warner	8¾	8⅞
Illinois Brick	3¾	4½
U. S. Gypsum	20½	21½
Great Lakes Dock & Dredge	7⅛	8
Balaban & Katz	....	40
Cons. com	¼	⅜
Cons. pfd	....	4½
Electric Household	4	5½
McCord	1¼	5

WASHINGTON PRODUCE

EGGS—Current receipts, 15@16; white, henneries, 16@18; Government graded and dated white eggs: U. S. extras, large, 21; U. S. extras, mediums, 18; U. S. standards, large, 19.

LIVE POULTRY—Fowl: Colored, 12@13; Leghorns, 7@8; old roosters, 6@8. Roasting chickens: Rocks, 14@16; mixed colors, 12@14. Hothouse broilers, 13@16. Turkeys: Young, hens, 15@17; young, toms, 11@14; Guineas: Young, 50@60 pair; old, 30@40 pair.

FRUITS.

STRAWBERRIES—Florida, 36-pint crates, various varieties, 12½@15 per pint; l. c. l. receipts, 32-quart crates, various varieties, poor condition, wasty, 2.00@4.00 per crate.

GRAPEFRUIT — Florida, boxes, 2.00@2.50, according to sizes, few special marks higher.

APPLES—Bushel tubs: Maryland and Virginia, Staymans, U. S. No. 1, 2½ inches minimum, 1.25@1.35; U. S. No. 1, 2¼ inches minimum, 75@1.00; Yorks, U. S. No. 1, 2½ inches minimum, 1.00@1.25; unclassified, 2¾ inches minimum, 85; unclassified, 2½ inches minimum, 70; unclassified, 2¼ inches minimum, 50@60; Delicious, U. S. No. 1, 2½ inches minimum, 1.25@1.35; U. S. No. 1, 2¼ inches minimum, 75@1.00; U. S. No. 1, 2½ inches minimum, Jonathans, mostly around 1.00; Ganos, U. S. No. 1, 2½ inches minimum, 75@1.00; unclassified, 2¼ inches minimum, 60@65; Pennsylvania, Northwestern Greenings, U. S. No. 1, 2½-3¾ inches, 75@1.00; U. S. No. 1, 2¾-3 inches, 1.00@1.25. Boxes: Washington, Staymans, extra fancy, medium to large sizes, 1.50; poorer, 1.00; Delicious, extra fancy, medium to large sizes, 1.50@1.75; Romes, fancy, medium to large size, 1.25; fair condition, 1.00.

VEGETABLES.

CABBAGE—Old stock: New York, 80-lb. sacks, Danish type, 65@75. New stock: Florida, 1½-bushel hampers, pointed type, 1.00@1.15; Texas, Western lettuce crates, flat type, 1.75.

CELERY—Florida, 10-inch crates, individually washed and precooled, 3-6 dozen, 2.50@3.00.

LETTUCE — Western stock: Arizona, crates, Iceberg type, 4-5 dozen, 3.50. Southern stock: Practically no supplies on the market.

ONIONS—Indiana, Michigan and Ohio, 50-lb. sacks, yellows, U. S. No. 1, 55@60.

POTATOES—New York, 100-lb. sacks, round whites, U. S. No. 1, 1.10@1.15; Long Island, 150-lb. sacks, Green Mountains, U. S. No. 1, 2.25; Maine, 100-lb sacks, Green Mountains, U. S. No. 1, 1.30@1.35; Idaho, 100-lb. sacks, Russet Burbanks, U. S. No. 1, 1.75.

TOMATOES—Florida, lug boxes, pink, wrapped, 6x6 and larger, 2.00@2.25; few green, ripes and turning, wrapped, 2.50@3.00; 6x7, 1.75; few green ripes and turning, wrapped, 2.00@2.25; 6s, pink, wrapped, 120s and 144s, 2.00@2.25.

SWEET POTATOES — North Carolina, bushel baskets, Porto Ricans, U. S. No. 1, 50@60; fair condition, 40; Maryland, Anne Arundel County, bushel hampers, Jersey type, U. S. No. 1, 65@75.

SNAP BEANS—Florida, bushel hampers, green, flat type, 1.00@1.25, few 1.50.

CUCUMBERS—Practically no supplies on the market.

OKRA—Practically no supplies on the market.

EGGPLANT—Florida, 1½-bushel crates, 3.00.

PEPPERS — Florida, 1½-bushel crates, green, fancy, 2.00.

SQUASH—Florida, bushel baskets, white, wrapped, 2.25@2.50.

LIMA BEANS—Practically no supplies on the market.

SPINACH—Texas, bushel baskets, Savoy type, 1.00@1.10; Virginia, bushel baskets, 60@65.

KALE—Virginia, bushel baskets, 35.

BEETS—Texas, Western lettuce crates, bunched, 2.50@2.75; half-lettuce crates, bunched, 1.50.

COLLARDS — Virginia, bushel baskets, 35.

PEAS—Mexico, 45-lb. crates, Telephones, mostly around 6.00.

TRANSIT AND POWER EARNINGS DECREASE

Potomac Company's Losses Total $103,362 in 1932; R. T. C., $63,599.

By THOMAS M. CAHILL.

Statements of operation for December have been filed with the Public Utilities Commission by Potomac Electric Power Co. and Washington Rapid Transit Co. Net income of Potomac Electric Power Co. for that month totaled $431,637.64, a decrease of $49,972.32 from that of the month in 1931. For the twelve months of 1932, net income aggregated $4,479,861.53, a decline of $103,362.77 from that of the preceding year.

The net income item in Washington Rapid Transit Co.'s statement for December revealed a deficit of $3,442.27, or $2,333.27 less than its deficit in the same month of 1931. For the year 1932, however, there is a net loss in net income of $63,599.95, an increase in net loss of $14,511.18 over the previous twelve months.

William S. Quinter, president of the District Building and Loan Association, 1 Thomas Circle, has received notification of his appointment as a member of the code of ethics committee of the United States Building and Loan League. Appointment came from Ward B. Whitlock, at Springfield, Ill., president of the league.

Among Key Men.

The appointment places the local man in a group of five key men in the building and loan business who have been designated by the national organization to submit a code of ethics for 1933 association procedure. The record of the business is featured by an unsurpassed safety percentage, coupled with continuous payment of dividends, Mr. Quinter explains, and the fundamentals will be preserved throughout all the changes of the business organization even if many changes in everyday practice are required.

"No business institution has a more direct personal contact with its investors and borrowers that the building and loan association," Mr. Quinter said. "It may happen that what the committee in its investigations find to be best for the association in dealing with its shareholders will prove a happy procedure for many other financial institutions. The study of shoreholder relations, which is mainly what the formulation of a code of ethics implies, has thus important possibilities for prevention of future panics and hysteria among the patrons of all types of institutions."

December sales of life insurance in the District of Columbia were 25 per cent under those of the month in 1931, the monthly survey of Life Insurance Sales Research Bureau, Hartford, Conn., reveals. Local sales were 22 per cent below those of 1931, while those of the country as a whole were 20 per cent under those of that year.

Sales for Country.

December sales for the entire country were 33 per cent off compared with the month in 1931. All States showed recessions in the December comparison, Nevada's of 7 per cent being the least and South Carolina's 48 per cent loss, the greatest.

Speakers at the fifteenth annual sales congress of the District of Columbia and Maryland Life Underwriters Association at the Shoreham Hotel, Thursday, will be Griffin M. Lovelace, vice president, New York Life Insurance Co., New York; Robert B. Coolidge, special agent, Aetna Life, Cleveland, Ohio; Mac J. Donnelly, vice president, Edward A. Woods Agency, Equitable Assurance Society, New Castle, Pa.; Holgar J. Johnson, general agent, Penn Mutual Life Insurance Co., Pittsburgh, Pa.; Louis C. Roth, special agent, Mutual Benefit Life Insurance Co., Buffalo, N. Y.

There will be five-minute talks by five agents who are men of outstanding, consistent achievement. Three from Baltimore are Thomas W. Harrison, jr., agent, Connecticut Mutual; Carl E. Hecht, district manager, Equitable Life Assurance Society, and Abram M. Seligman, agent, Mutual Life of New York. The two from Washington are John B. Cleland, jr., special agent, Penn Mutual Life Insurance Co., and Paul H. Primm, agent, Mutual Life of New York.

R. Hugh Perrie Elected By Bank of Brandywine

R. Hugh Perrie was elected president of the Bank of Brandywine, Md., after the board of directors had declared the regular 4 per cent annual dividend. Other officers elected were Dr. R. Early Baden, chairman of the board; attorneys, State Senator Lansdale G. Sasscer and C. W. Arth; cashier, William T. McPherson; assistant cashier, Roland Sasscer.

Directors who were reelected are Senator Sasscer, Dr. Baden, Charles S. Early, Mr. Perrie, Marvin Naylor, R. H. Robinson, Joseph H. Blandford and Mr. McPherson.

Hop Prices Quiet.

New York, Jan. 23 (A.P.).—Hops quiet; Pacific Coast, 1932, prime to choice, 32@33; medium to prime, 30@32; 1931, prime to choice, 28@30; medium to prime, 26@28.

RESERVE BANK STATEMENT.

(Associated Press.)

The Federal Reserve Board's condition statement of weekly reporting member banks in leading cities on January 18, gives the following summary of the assets and liabilities of these banks with changes from a week ago and a year ago:

(In millions of dollars.)

Loans and investments—total	18.655	Dec. 18	Dec. 1.397
Loans—total	10.115	Dec. 21	Dec. 2.820
On securities	4.213	Dec. 24	Dec. 1.419
All other	5.902	Inc. 3	Dec. 1.401
Investments—total	8.540	Inc 3	Inc. 1.423
U. S. Government securities	5.291	Inc. 29	Inc. 1.411
Other securities	3.249	Dec. 26	Inc. 12
Reserves with F. R. Banks	2.093	Dec. 44	Inc. 592
Cash in vault	208	Dec. 8	Dec. 32
Net demand deposits	11.905	Dec. 35	Inc. 429
Time deposits	5.702	Inc. 1	Dec. 116
Government deposits	266	Dec. 20	Inc. 13
Due from banks	1.830	Inc. 11	Inc. 939
Due to banks	3.558	Dec. 4	Inc. 1.176
Borrowings from F. R. Banks	59	Inc. 1	Dec. 398

Loans on securities declined $21,000,000 at reporting member banks in the New York district.

We Will Sell
Subject
$5,000 Mayflower Hotel Bonds @ 17
5,000 Wardman Real Estate Prop. C-D's @ 11
10,000 Natl. Press. Bldg. 1st @ 23
2,500 Hearst Publications 1st 6½s @ 74
30 Shares Hearst Cons. Publications 7% pfd. @ 21.50
Colony Company
Washington Building
Met. 2721 Washington, D. C.

APPOINTED

Harris & Ewing.

WILLIAM S QUINTER, appointed a national committeeman of United States Building and Loan League.

LIVE STOCK PRODUCE

CHICAGO.
(Associated Press.)

HOGS—Receipts, 40,000, including 22,000 direct; mostly steady with Friday's average; packing sows strong to 5c higher; 140-210 pounds, 3.40@3.50, top, 3.50; 220-300 pounds, 3.05@3.40; pigs, 3.00@3.40; bulk packing sows, 2.50@2.65; shippers, 4,000; estimated holdover, 3,000. Light lights, good and choice, 140-160 pounds, 3.40@3.50; light weight, 160-200 pounds, 3.40@3.50; medium weight, 200-250 pounds, 3.20@3.50; heavy weight, 250-350 pounds, 2.85@3.25; packing sows, medium and good, 275-550 pounds, 2.35@2.80; pigs, good and choice, 100-130 pounds, 3.00@3.40.

CATTLE—Receipts, 11,000; calves, 2,000; medium weight and weighty steers barely steady; liberal supply unsold late; light steers and yearlings steady to strong, instances 25 higher; weight a big factor in market both in steers and she stock; heavy beef cows very dull; light fat offerings and cutters steady; best yearling steers, 7.25; 1,400-pound bullocks, 6.00; bulk, 4.00@6.25, for all weights. Slaughter cattle and vealers: Steers, good and choice, 550-900 pounds, 5.25@7.25; 900-1,100 pounds, 5.25@7.25; 1,100@1,300 pounds, 4.25@7.25; 1,300-1,500 pounds, 3.75@6.25; common and medium, 550-1,300 pounds, 3.50@4.75; heifers, good and choice, 550-750 pounds, 4.60@6.50; common and medium, 3.00@4.50; cows, good, 2.50@3.25; common and medium, 2.35@2.75; low cutter and cutter, 1.75@2.35; bulls (yearlings excluded), good (beef), 2.85@3.50; cutter, common and medium, 2.35@2.90; vealers, good and choice, 5.50@7.00; medium, 4.00@5.50; cull and common, 3.00@4.00; stocker and feeder cattle, steers, good and choice, 500-1,050 pounds, 4.25@5.50; common and medium, 3.00@4.25.

SHEEP AND LAMBS—Receipts, 14,000; bulk offerings unsold late; most bids and few sales 10@15c higher; bidding 6.35@6.50 on best handy weighty fat lambs, 6.50 paid by outsiders; native throwouts, 4.00@4.50; sheep scarce, steady. Slaughter sheep and lambs: Lambs, 90 pounds down, good and choice, 5.75@6.50; common and medium, 4.00@5.75; 90-98 pounds, good and choice, 5.65@6.25; 98-110 pounds, good and choice, 5.25@5.75; ewes, 90-150 pounds, good and choice, 2.00@3.00; all weights, common and medium, 1.25@2.50.

BALTIMORE.

APPLES—Bushel baskets, Maryland, Pennsylvania, Virginia and West Virginia, Staymans, U. S. 1's, 3-inch minimum, 1.25@1.40; 2½-inch minimum, 1.00@1.25; Grimes, U. S. 1's, 2½-inch minimum, 1.00@1.15; U. S. 1's, 3-inch minimum, 1.00@1.25; Yorks, U. S. 1's, 2½-inch minimum, 75@90; Smokehouse, U. S. 1's, 2½-inch minimum, 1.00@1.15; U. S. 1's, 2½-inch minimum.

POTATOES—Maryland and Pennsylvania, sacked, per cwt., round whites, U. S. 1's, 85@1.00; ungraded, 70@80; Maine, 100-lb. sacks.

CHICKENS—Old, heavy, 13; few 14; medium, 12@13; leghorns and other light stock, 10@12; roosters, 7@8; chickens, young, colored, as to size, 12@14; leghorns, as to size, 10@12; capons, 7 lbs. and over, 18; few higher; smaller, 14@15; ducks, young white Pekins, 4 lbs. and over, 11@12; Muscovy, 4 lbs. and over, 10@12.

EGGS—14½.

CATTLE—Receipts, 300; market a little more active at about steady prices. Good to choice, 4.75@5.00; medium to good, 4.50@4.75; fair to medium, 4.00@4.50; plain to fair, 3.50@4.00; common to plain, 3.00@3.50. Bulls, medium to good, 2.75@3.00; fair to medium, 2.50@2.75; plain to fair, 2.25@2.50; common to plain, 2.00@2.25. Cows, medium to good, 2.75@3.00; fair to medium, 2.25@2.75; plain to fair, 1.75@2.00; common to plain, 1.25@1.75.

SHEEP AND LAMBS—Receipts, 1,100; steady. Sheep, 50@2.50. Lambs, good to choice, 6.75@7.40; common to medium, 3.00@6.00.

HOGS—Receipts, 3,000; strong. Lights, 3.90@4.20; medium, 3.85@4.15; heavies, 3.40@3.90; roughs, 2.25@3.00; light pigs, 3.50@3.75; pigs, 3.80@4.10. Western hogs 10 to 20 cents higher than quotations.

CALVES—Receipts, 200; steady. Good to choice, 6.50@7.00; common to medium, 3.50@5.50.

PHILADELPHIA.

CHEESE—Whole milk, Longhorns, round lots, 12@12¼; single daisies, 12@12¼.

POULTRY—Live fowls, Plymouth Rocks, fancy, 15@16; mixed colors, fancy, 14@15; white Leghorns, fancy, 14; ordinary, 10@13; broiling chickens, 15@16; chickens, young, 15@16; staggy young roosters, 11@12; old roosters, 9@10; turkeys, fancy, young hens, 16@17; toms, 13@14; ducks, large, white Pekin, young, 14; mixed colors, 10@12; Muscovy, 9@10; geese, fancy, fat, 12; ordinary, 10.

BUTTER—Top, 20¼@23½; 92 score, 19½; 89 to 91 score, 18@19; 88 score, 17½.

NEW YORK.

SUGAR—Raw was quiet early today and no fresh business was reported. Buyers were believed willing to pay 2.67 for January or early February arrival sugars, but these were generally held at 2.70. Some belated evening-up in spot January before trading ceases tomorrow caused an advance of 4 points in that position at the outset.

In refined a fair day to day trade is reported. Prices were unchanged at 3.90 for fine granulated.

COFFEE—Spot, steady: Rio No. 7, 8½; Santos No. 4, 9@10. Rio futures closed quiet; sales 1,000 bags. March 5.76N; May, 5.45N; July, 5.25N; September, 5.07N; December, 4.98. Santos futures quiet; sales 1,000 bags. March, 8.29N; May, 7.86N; July, 7.55N; September, 7.26N; December, 7.15N.

N—Nominal.

6% FIRST MORTGAGE BONDS
Secured on income-producing properties in the Nation's Capital. Safe investments in denominations from $100 may be purchased on monthly payments.
Real Estate Mortgage and Guaranty Corp.
1610 K STREET. NAT. 1403.

BOND & MORTGAGE'S DIVIDENDS OMITTED

Baldwin Locomotive Reports Loss of $4,078,132 During 1932.

New York, Jan. 23 (A. P.). — The Bond & Mortgage Guarantee Co., one of the larger companies in its field, today omitted the dividend on its capital stock which would be payable on February 15. Directors stated that the action had been taken "for the protection of its investors on whose support the success of the company is fundamentally dependent and also for the benefit of the stockholders. A statement said that dividends should be discontinued and cash conserved until conditions improve.

The Baldwin Locomotive Works, reporting for the year 1932, shows a net loss of $4,078,132 compared with a loss of $4,122,759 for the previous year.

Further economies in operation, it was stated, enabled the company to shave its losses despite a drastic drop in business. Sales for the year totaled $10,596,859, as compared with sales for 1931 of $20,436,343.

The Southern Pacific Co. reports December net operating income of $107,254, compared with $348,123 in December, 1931. Gross for the month of $9,718,466 was off $3,096,260 from a year ago.

Wilmington, Del., Jan. 23 (A.P.).—E. I. du Pont de Nemours & Co., in a preliminary report for the quarter ended December 31 last, stated today that the company earned 45 cents a share on its common stock.

This figure, which included dividend from its General Motors investment equivalent to 23 cents a share on Du Pont common, compared with earnings of 36 cents a share in the preceding quarter and 92 cents a share in the last quarter of 1931. Earnings for the final quarter of 1931 included dividends from the General Motors investment equal to 68 cents a share on the Du Pont stock.

For the year ended December 31, 1932, earnings were equal to $1.82 a share on the average of 10,867,678 shares of common stock, compared with $4.29 a share on 11,008,512 average common shares for 1931.

Investment Trusts Seek Basic Values

Shenandoah and Blue Ridge Ask Stockholders to Aid Move.

New York, Jan. 23 (A.P.).—Directors of the Shenandoah and Blue Ridge Corporations, two of the larger investment trusts, today asked their stockholders to join them in bringing down the security assets of the trusts to bed rock. A write-down of securities owned by the two corporations from their original cost to their market values as of December 31, 1932, was recommended. Many of the securities were purchased in peak days of the bull market and the directors indicated that a clearer picture of the corporations' financial status would be obtained by the write-down.

Special meetings of stockholders of the two companies will be held for the purpose of granting the necessary authorizations. The year-end report of the Blue Ridge Corporation listed its securities at cost, less reserve, at a total of $99,315,893. Their December 31 market value was $35,789,874, indicating an unrealized depreciation of $63,526,019, which, presumably, would be the amount of the write-down if the directors' recommendation is followed.

The Commercial National Bank
14th and G Streets
Complete Banking Service

at 5% INTEREST
Your savings at the National Permanent will command a high rate of return, adding greatly to your principal. All accounts opened this month will receive earnings from January 1st.
Semi-Annual Dividends
NATIONAL PERMANENT BUILDING ASSOCIATION
949-9th ST. N.W.
UNDER SUPERVISION U.S. TREASURY

6%
First Mortgage Notes
Secured on residences and income-producing properties in the District of Columbia and adjacent Maryland suburbs.
H. L. Rust Company
1001 15th Street NA. 8100

Daily Cross-Word Puzzle

ACROSS.

1 An assumed attitude
5 Guided
8 Flows back
12 Avouch
13 A fermented malt liquor
14 Calf-flesh used as food
15 A cloth made in Polynesia
16 Pervade
18 A long cut
20 Boasted
21 Suffer remorse
22 Finishes
23 Exciting fear
26 Foot of an animal
29 Abhor
30 Flight
33 Owing
34 Made beloved
36 Rabbit
38 A date marked by significant events
39 Student
42 A receiving set
45 A lift
47 The intellectual faculty
48 Entice
49 The high priest who raised Samuel
50 Serf
51 Perceive by touch
52 D'ink in small quantities
53 Smaller

DOWN.

1 Strikes lightly
2 Elliptical
3 Disconnected
4 Obliteration
5 One circuit around a race track
6 A side at football
7 Disordered
8 Levels
9 Strike
10 Beat the wings with impatience
11 Vehicle without wheels
17 Mire
19 Borders of garments
23 Sum up
24 The gold monetary unit of Roumania
25 Repeats
26 A place of bliss
27 Mock
28 Attach firmly
31 Prophet
32 Burnt sugar
35 Oil of orange flowers
36 A poor cottage
37 After
39 Ego
40 Thread for a guide
41 In this place
43 Hotels
44 Poems
46 A tear

YESTERDAY'S ANSWER.

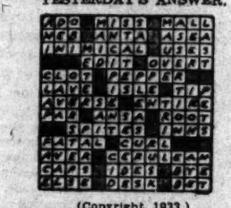

(Copyright, 1933.)

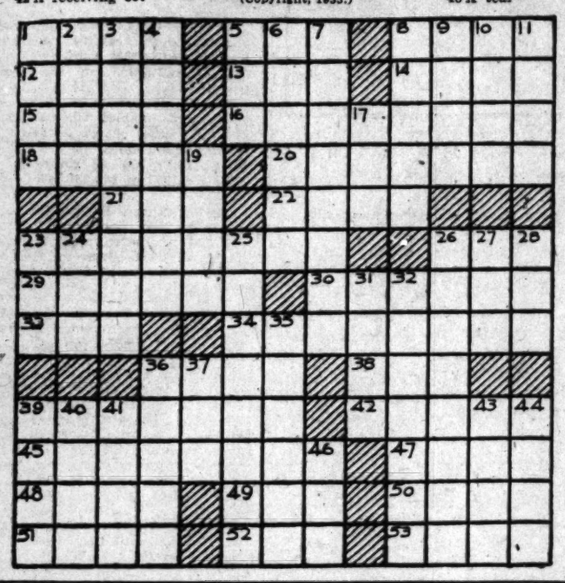

Radio Dial Flashes

By ROBERT D. HEINL

THERE will be a delay in the transfer of Station WMAL to the N. B. C. WJZ programs will probably not be distributed here before February 15. N. B. C. had planned to take over the operation of the station on February 1.

The broadcasting company explains that the cause for the delay is that it is impossible to work out all the details of organization by February 1. However, there may be a hitch in the transfer. The application of the N. B. C. to lease WMAL has been received by the commission and is now being considered by the engineering division. The matter will not come before the commission as a body before Friday. When the commission discusses the transfer it will be obliged to take into consideration several protests, charging monopoly.

An open letter to members of Congress, signed by Joy Elmer Morgan, chairman of the National Committee on Education by Radio, reads, in part:

"An agreement has been arranged between N. B. C. and Station WMAL by which N. B. C. will lease that station and thus control its programs for a period of years. This arrangement—if approved by the Federal Radio Commission—gives N. B. C. two stations in the Nation's Capital whose programs are controlled from New York. A third station, WJSV, is likewise controlled from this country's largest city.

"Private monopoly in industry is bad enough; monopoly in the agencies which control the distribution of ideas and the dissemination of information is infinitely worse. * * * Is it not time for Congress to recognize its responsibility to the people and to protect the listener and the individual community? Has the time not come for a comprehensive investigation of the relation of radio to the cultural development of the Nation?"

If a sufficient number of protests are received from members of Congress and other sources the commission will set a date for a hearing and there might be a longer delay before the lease becomes effective.

THE impresarios of the Five Star Theater will bring Mario Chamlee to their aerial concert stage in the broadcast over WJSV at 10 o'clock tonight.

Mr. Chamlee, assisted by an orchestra under the baton of Josef Bonime, offers the following program:

Prelude and Siciliana from "Cavalleria Rusticana" (Mascagni), Mr. Chamlee; Canzonetta from Violin Concerto (Tschaikowsky); Allegro Scherzando from American Concerto (Gusikoff), Jaques Gordon, violinist; Waltz from "Eugene Onegin" (Tschaikowsky), orchestra; "I Hear a Lady Sigh" (Harden Church); "Elegy" (Massenet); "Mattinata" (Leoncavallo), Mr. Chamlee; "Cortege du Sarda" (Ippolitoff-Ivanoff), orchestra.

Irvin Cobb will tell the radio audience about the real Kentucky judge who was the prototype for his popular fiction character, Judge Priest, when he speaks as the guest of Frank Crumit and Julia Sanderson (WRC, 8 o'clock) tonight.

YOUTH at the microphone: Lennie Hayton, whose orchestra is heard six nights a week on the Chesterfield programs over the Columbia network, hasn't yet passed his twenty-fifth birthday.

Andrea Marsh, who sings on Jack Benny's program, celebrated her eighteenth birthday last month.

Robert Trout, Washington announcer, who is frequently intrusted with the radio introductions of prominent statesmen, is but 23.

Judging from the pictures of those bearded Smith brothers, you'd never think they were particularly youthful. But their radio representatives, Scrappy Lambert and Billy Hillpot, are far from aged. The two were first signed to broadcast as the Smith Brothers eight years ago, while they were still Rutgers undergraduates.

Howard Barlow, conductor of the Columbia Symphony Orchestra, is but 35. Fourteen years ago he served as director of the Peterborough Music Festival, at the request of Mrs. Edward MacDowell, widow of the distinguished composer.

Buddy Harrod, whose dance orchestra is rapidly gaining popularity, has not yet turned 20. Tom Everett, author of the stirring "March of Time" scripts, graduated from Yale less than three years ago and never held a job before he was assigned to his present task. He is only 25 today.

The Mexican tenor, Tito Guizar, is but 26 years old. At the age of 22 he was singing leading roles in Mexico City opera.

TOMMY McLAUGHLIN, barytone, and protege of Morton Downey, will be introduced to the radio audience by the latter during Bob Taplinger's "Meet the Artist" period over WJSV at 5 o'clock this afternoon.

Tommy might break down and confess that he is "The Romantic Bachelor!"

Marguerite Cromwell has selected "I'm Playing With Fire" and "A Great Big Bunch of You" for her solos with Rudolf Schramm's Wilkins Orchestra (WRC, 6:30 o'clock) tonight. Schramm will conduct the orchestra in "I've Told Every Little Star," "Among My Souvenirs" and "Try to Forget."

Highlights in the career of Josef Bonime, musical director: Born, Vilna, Poland, February 26, 1891. . . . His father, a talented amateur singer. . . . Came to the United States in 1900. . . . Asked by his father if he wanted a fiddle or skates for his birthday. . . . He said skates but got both. . . . The violin, bought in a pawnshop, cost $1.50. . . . But instead of mastering the violin, he taught himself on the piano bought for his sister. . . . An uncle heard him play and urged his parents to have him learn the piano. . . . He graduated from Institute of Musical Art under Dr. Frank Damrosch's direction. . . . Wrote a tragic overture for graduation. . . . In 1917 became Mischa Elman's accompanist and stayed with him ten years. . . . Came to radio in 1925.

BEN BERNIE has found the reason for so many marriages among divorced couples in Hollywood. He says it's because the film stars are used to retakes.

Bob White
The Old Philosopher
SAYS:

Question—We have been married for three years, considered by all of our friends a perfect match. From outward appearances that is so—from our mutual desires, it is what we want. Yet hardly a day passes but what my jealousy for my husband brings us to the brink of bitter quarreling. I just can't help myself.

Answer—Oh, yes you can. You are the only one who can control this situation. It is one of the tragedies of life, for jealousy with or without cause bows the heart in sorrow and floods the soul with pain.

A little jealousy is very right and proper in its place. I am tempted to say that with full blooded people who really love, a certain amount of jealousy will creep in not as an evil influence, but as a protective spirit. This is as it should be. No one would want a loved one to be indifferent. That would sour and sere life.

Where jealousy is carried to the extreme—to where every time your husband's phone is busy, you are seized with fits of fear that he is talking to another women—then comes the harm.

A little closer understanding, a little more openness of heart, a little more appreciation that marriage is not bondage but companionship, then jealousy will find no place in your scheme of things.

Find something to occupy your time—give of your life to others in a service of love and you will meet the every day with less of fear, and your love will find a firmer foundation. * * * remember what is good for the goose is good for the gander.

Bob White, the old philosopher, will answer an outstanding question each week day on this page. He is heard twice daily over WMAL at 8 a. m. and 4:30 p. m.

Judge Denies Mix Plea To Dismiss Miller Suit

Erie, Pa., Jan. 23 (A.P.).—Judge U. P. Rossiter today denied a motion for dismissal of Zack T. Miller's $342,000 damage suit charging breach of contract against Tom Mix, movie cowboy.

Counsel for Mix had moved for declaration of a nonsuit after Miller's case was rested. The ruling by Judge Rossiter followed private arguments in his chambers. Mix is expected to be one of the first defense witnesses.

Darby Supply Company Files Bankruptcy Writ

A petition in voluntary bankruptcy was filed in the District Supreme Court yesterday by Frederick William Darby, trading as the Fred W. Darby Supply Co., of 930 H street northwest.

The petition, filed through the law firm of Tobriner, Graham, Brez & Tobriner and John Paul Jones, did not list the schedule of assets and liabilities. Under the law, Mr. Darby has ten days after the filing of his petition to send in the schedule.

Lennart Would Be Announcer.

Stockholm, Sweden, Jan. 23 (A.P.).—Prince Lennart of Sweden, who has been plain "Mr. Bernadotte" since he disobeyed the king and married Miss Karin Nissvandt, a commoner, last year, was reported today to have applied for a job as radio announcer with the Swedish Broadcasting Co.

DICK TRACY—The Chief Consents

FRAMED—THAT'S WHAT THEY DID—FRAMED ME!
THEY PLANTED PHONEY MONEY IN MY POCKETS! BUT WHO DID IT—AND WHEN? AND HOW COULD I HAVE BEEN SO STUPID AS NOT TO HAVE FOUND OUT?
NOBODY IN THIS TOWN COULD HAVE DONE IT. IT MUST HAVE BEEN THE WORK OF SOME SUPER-SLICK INDIVIDUAL BROUGHT IN FROM OUTSIDE OR ELSE—GREAT SCOTT! AM I SLIPPING? AM I LOSING MY HOLD?
MEANWHILE—TESS PLEADS WITH THE CHIEF TO RECONSIDER...
CHIEF, YOU CAN'T DO THIS THING TO TRACY. SURELY IN YOUR HEART YOU DON'T BELIEVE HE'D GET MIXED UP IN ANY BAD MONEY-PASSING RACKET?
I KNOW, TESS—BUT WHAT CAN I DO?
JUST THIS—YOU'RE COMING WITH ME—OUT TO TRACY'S APARTMENT AND WE'RE GOING TO HAVE A LONG TALK WITH HIM—I'M SURE THIS CAN BE STRAIGHTENED OUT.
OKAY—IT WON'T HURT TO TRY.
WHAT HAPPENS AT TRACY'S APARTMENT???

MINUTE MOVIES

(All rights protected by the George Matthey Adams Service. Trade Mark Registered U. S. Patent Office.)

Baby Mine

By Ed Wheelan

THE GUMPS

Follow the Gumps in the Colored Comic Section of The Sunday Post

Hold Everything

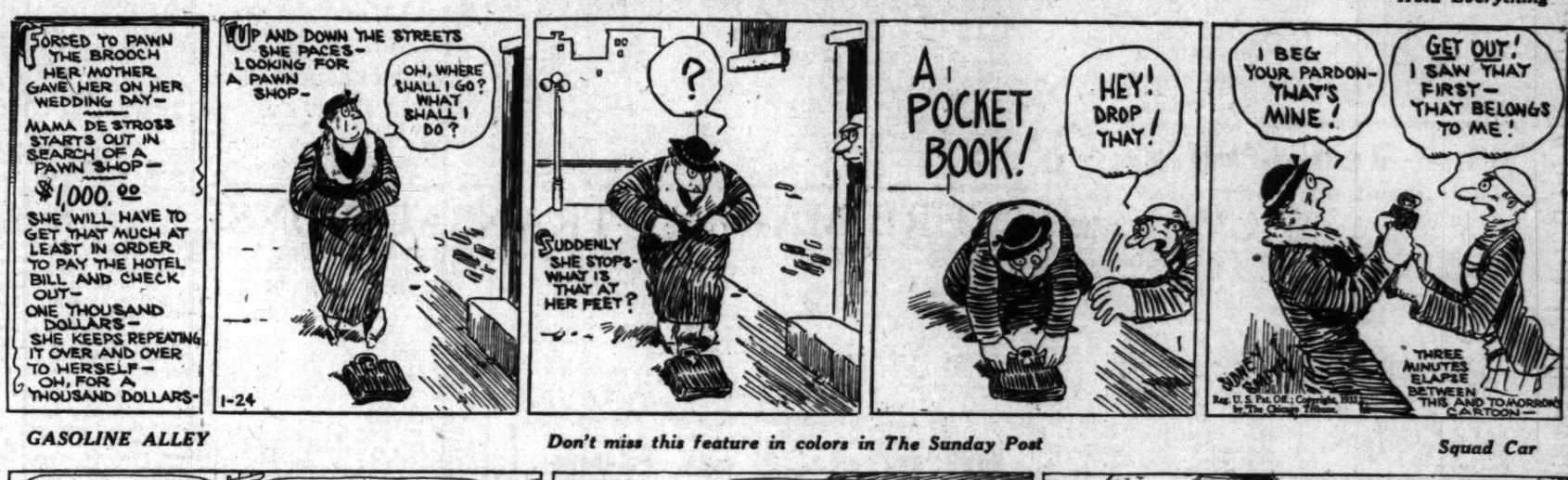
WHEELAN SERIAL
MISSING MEN
EPISODE 2
DURING THE SPEECH OF PROF. SURCH, DR. HUNT SUDDENLY TURNED TO THE REPORTER AT HIS SIDE
MISS SHARPE, JUST LOOK AT THE EXPRESSION ON THE FACE OF THAT MAN SITTING BESIDE PROF. SURCH!
WHY, IT'S POSITIVELY FIENDISH!
UNAWARE OF THE MALEVOLENT PERSONALITY BESIDE HIM, PROF. SURCH FINISHED HIS TALK
—AND SO ONCE AGAIN I THANK YOU ALL FOR THE GREAT HONOR YOU HAVE PAID ME!
PROF. WILLIAM FRAUD, AN EGOTISTICAL AND JEALOUS COLLEAGUE
RALPH McSNEER
WHY, I'VE NEVER SEEN A MORE DIABOLICAL EXPRESSION!! THE MAN MUST BE MAD!!
YES, MAD WITH JEALOUSY AND ENVY, MISS SHARPE!!
AFTER THE BANQUET PROF. FRAUD RODE HOME, HIS HEART FILLED WITH A BITTER RESENTMENT
WHY SHOULD THAT FOOL, SURCH, BECOME SO FAMOUS—
—WHILE I REMAIN UNKNOWN TO FAME OR THE WORLD'S ACCLAIM?!!
ALL NIGHT LONG THE ENVIOUS SCIENTIST PACED THE FLOOR
BY GEORGE, I MUST DO SOMETHING TO BECOME FAMOUS!! I MUST—I MUST—I WILL!
NOW WHAT?
1-24

GASOLINE ALLEY

Don't miss this feature in colors in The Sunday Post

Squad Car

FORCED TO PAWN THE BROOCH HER MOTHER GAVE HER ON HER WEDDING DAY—
MAMA DE STROSS STARTS OUT IN SEARCH OF A PAWN SHOP—
$1,000.00
SHE WILL HAVE TO GET THAT MUCH AT LEAST IN ORDER TO PAY THE HOTEL BILL AND CHECK OUT—
ONE THOUSAND DOLLARS—
SHE KEEPS REPEATING IT OVER AND OVER TO HERSELF—
OH, FOR A THOUSAND DOLLARS—
UP AND DOWN THE STREETS SHE PACES—LOOKING FOR A PAWN SHOP—
OH, WHERE SHALL I GO? WHAT SHALL I DO?
SUDDENLY SHE STOPS—WHAT IS THAT AT HER FEET?
A POCKET BOOK!
HEY! DROP THAT!
I BEG YOUR PARDON—THAT'S MINE!
GET OUT! I SAW THAT FIRST—THAT BELONGS TO ME!
THREE MINUTES ELAPSE BETWEEN THIS AND TOMORROW'S CARTOON—
1-24

WINNIE WINKLE, THE BREADWINNER

See the Winkle Family in colors in The Sunday Post

X-Ray Marks the Spot

XRAY PITCHERS FROM DOCTOR SMART'S, MISS WINKLE!!
OH GOOD! THEY GOT HERE BEFORE THE BOSS!! LET'S SEE 'EM! I WONDER HOW THEY TURNED OUT?
WELL, FOR GOODNESS SAKES, THAT DOESN'T LOOK A THING LIKE MR. BIBBS!!!
IT'S AWFUL DARK—IT MUST'A BEEN TAKEN AT NIGHT!!
NAW—THAT LOOKS LIKE A ROAD MAP!
I KNOW! THAT PICTURE WAS TAKEN WITH ONE OF THEM CAMERAS THAT PHOTOGRAPHS RIGHT THROUGH YA!
OH YEAH? WELL, WHO'S THAT STANDING IN BACK OF MR. BIBBS?
THAT'S HIS SPINE!
SURE! THAT'S A PICTURE OF BIBBSY'S INSIDES!!
MY HEAVENS! I OFTEN WONDERED WHAT MADE THE OLD BIRD GO!!
JAN. 24

DON'T TELL ME YOU'VE GOT THE MOTOR RUNNING.
YOU SAID IT WOULD BE A MIRACLE, UNCLE WALT, IF WE DID.
HOP IN THE MIRACLE, FELLAS, AN' WE'LL SEE IF IT'LL GO.
IT'S OUR CAR. WE CAN GO TOO CAN'T WE, UNCLE DOC?
GOODNESS NO, NOT TILL WE TRY IT OUT.
GEE, THAT'S WHAT I WAS AFRAID OF.
I HOPE A WHEEL COMES OFF.
YEAH, IF IT RUNS ALL RIGHT THEY'LL SAY IT'S TOO DANGEROUS FOR US.
1-24

LIST OF RADIO PROGRAMS ON THE AIR TODAY

TUESDAY, JANUARY 24.

WJSV—Columbia Broadcasting Co.
(1205.4 Meters. 1,460 Kilocycles.)

7:00 a. m.—Elder Michaux.
8:00 a. m.—Sundial.
8:45 a. m.—N. E. F. Meekins.
9:00 a. m.—Tony Wons.
9:15 a. m.—Revue.
9:30 a. m.—Health Talk.
9:45 a. m.—Reis and Dunn.
10:00 a. m.—Through the Looking Glass.
10:15 a. m.—Morning Moods.
10:30 a. m.—Mildred Rose, soprano.
10:45 a. m.—Ida Bailey Allen.
11:00 a. m.—U. S. Navy Band.
10:30 a. m.—"Current Questions Before Congress," Senator Robert F. Wagner.
11:45 a. m.—Sorey's Orchestra.
12:00 (noon)—Buddy Harrod Orchestra.
12:30 p. m.—Miniatures.
1:00 p. m.—Hall Orchestra.
1:30 p. m.—Madison Ensemble.
2:00 p. m.—Aunt Jemima.
2:15 p. m.—Ann Leaf.
2:30 p. m.—School of the Air.
3:00 p. m.—Barbara Maurel, contralto; Theo Karle, tenor.
3:30 p. m.—Westphal Orchestra.
4:00 p. m.—Tito Guizar.
4:15 p. m.—Curtis Institute of Music.
5:00 p. m.—Meet the Artist.
5:15 p. m.—Miniatures.
5:30 p. m.—Skippy.
5:45 p. m.—Don Lang, True Animal Stories.
6:00 p. m.—Robert W. Hocton.
6:15 p. m.—Reis and Dunn.
6:30 p. m.—Hall's Orchestra.
6:45 p. m.—Just Plain Bill.
7:00 p. m.—Myrt and Marge.
7:15 p. m.—Roosevelt Inaugural Plans.
7:30 p. m.—Keeler, Sargent and Ross.
7:45 p. m.—Boake Carter.
8:00 p. m.—Fray and Braggiotti.
8:15 p. m.—Magic Voice.
8:30 p. m.—Kate Smith.
8:45 p. m.—Lyman Orchestra.
9:00 p. m.—Chesterfield Program, Tom Howard and George Shelton.
9:15 p. m.—Threads of Happiness.
9:30 p. m.—California Melodies.
10:00 p. m.—Five Star Theater, Mario Chamlee, tenor.
10:30 p. m.—Edwin C. Hill.
10:45 p. m.—William O'Neal, tenor.
11:00 p. m.—Howard Barlow Symphony.
11:30 p. m.—Globe Trotter.
11:45 p. m.—Isham Jones Orchestra.
12:00 (midnight)—Joe Haymes Orchestra.
12:30 a. m.—Harold Stern Orchestra.

WMAL—Washington Radio Forum.
(475.9 Meters. 630 Kilocycles.)

8:00 a. m.—Bob White, Old Philosopher.
8:15 a. m.—Rev. Paul R. Hunter.
8:30 a. m.—Gene Stewart, Kitt Console.
9:00 a. m.—Isham Jones' Orchestra.
9:15 a. m.—Norman Brokenshire.
9:30 a. m.—Bert Lown's Orchestra.
9:45 a. m.—Meyer Davis Orchestra.
10:00 a. m.—Les Colvin, pianist.
10:15 a. m.—Katzman's Orchestra.
10:30 p. m.—Helen C. Williams, pianist.
10:45 a. m.—School of Cookery.
11:00 a. m.—Pauline Healy Shook.
11:15 a. m.—Bandbox Review.
11:30 a. m.—Catherine Passero, soprano.
11:45 a. m.—Burrus Williams, pianist.
12:00 (noon)—Robert Ruckman, organist.
12:30 p. m.—Anson Weeks' Orchestra.
1:00 p. m.—Dance Marathon.
1:15 p. m.—Readings.
1:30 p. m.—Martha Pearce and James Walters.
1:45 p. m.—Tamara Dmitrieff, pianist.
2:00 p. m.—Tom Jones, Arkansas Traveler.
2:05 p. m.—Frolickers.
2:30 p. m.—Oreon Marie McKee.
2:45 p. m.—Orchestra.
3:15 a. m.—Jimmie Harbison, pianist.
3:30 p. m.—Jolly Fellows.
4:00 p. m.—D. A. R. Round Table.
4:30 p. m.—Bob White, Lamp Lighter.
4:45 p. m.—Ensemble.
5:00 p. m.—Dance Marathon.
5:15 p. m.—Marguerite Latham, soprano.
5:30 p. m.—Jo Strieby.
5:45 p. m.—News Flashes.
6:00 p. m.—Margaret Coffin.
6:15 p. m.—Aurelia Beck, contralto.
6:30 p. m.—Civic Talk.
6:45 p. m.—Hawaiian Melody Boys.
7:00 p. m.—Amos 'n' Andy.
7:15 p. m.—Meyer Davis' Orchestra.
7:30 p. m.—Radio Joe and His Budget Boys, "Old Woman Who Lived in a Shoe."
8:00 p. m.—Serenaders.
8:25 p. m.—Packard Washington.
8:30 p. m.—Poetry and Music, "Children's Hour," Eileen Fowler, reader; Dorothy Sherman Pierson, soprano; Adolph Torovsky, pianist.
9:00 p. m.—Euphonic Quartet.
9:15 p. m.—Robert Ruckman, organist.
10:00 p. m.—The Festifiers, late news from The Washington Post.
10:15 p. m.—Dance Marathon.
10:30 p. m.—Pete Macias Orchestra.
11:00 p. m.—Lotus Orchestra.
11:30 p. m.—Goldman Orchestra.

WRC—National Broadcasting Co.
(516 Meters, 950 Kilocycles.)

6:45 a. m.—Exercises.
8:00 a. m.—Organ Rhapsody.
8:15 a. m.—Morning Varieties.
8:30 a. m.—Cheerio.
9:00 a. m.—Morning Glee Club.
9:15 a. m.—Anne Hard.
9:30 a. m.—Maqueraders.
9:45 a. m.—Otto Engleman, Viennese barytone.
10:00 a. m.—Mystery Chef.
10:15 a. m.—Souvenirs of Melody.
10:30 p. m.—Seraphima Strelova, soprano.
10:45 a. m.—Breen and De Rose.
11:00 a. m.—Your Child.
11:15 a. m.—Radio Household Institute.
11:30 a. m.—U. S. Army Band.
12:00 (noon)—Johnny Marvin, tenor.
12:15 p. m.—On Wings of Song.
12:30 p. m.—Farm and Home Hour.
1:30 p. m.—New Yorker Ensemble.
2:00 p. m.—Merry Madcaps.
2:30 p. m.—Strollers' Matinee.
3:00 p. m.—Vocal Art Quartet.
3:30 p. m.—Radio Troubadours.
3:45 p. m.—Brown Orchestra.
4:15 p. m.—Wilson's Orchestra.
4:30 p. m.—Kiwanis Club.
4:45 p. m.—Brownie Tales.
5:00 p. m.—Paul Whiteman.
5:15 p. m.—Aunt Sue and Polly.
5:30 p. m.—Varieties.
5:45 p. m.—Secretary Hawkins.
6:00 p. m.—Wardman Ensemble.
6:24 p. m.—U. S. Weather Forecast.
6:25 p. m.—Grosner's Success Hit of the Day.
6:30 p. m.—Dandie of Yesterday.
6:45 p. m.—William Hard.
7:00 p. m.—Dennis and Reese.
7:15 p. m.—Wheatenaville.
7:30 p. m.—The Wilkins Quarter-Hour, Marguerite Cromwell, soprano.

WILKINS COFFEE PROGRAM
MARGUERITE CROMWELL
Rudolf Schramm & His Music
EVERY TUES., THURS., SAT

7:45 p. m.—Goldbergs.
8:00 p. m.—Julia Sanderson and Frank Crumit.
8:30 p. m.—Wayne King.
9:00 p. m.—Ben Bernie.
9:30 p. m.—Ed Wynn.
10:00 p. m.—Lucky Strike Dance Hour.
11:00 p. m.—Last Minute News.
11:02 p. m.—Martha and Hal.
11:10 p. m.—Dance Orchestra.
11:30 p. m.—Ozzie Nelson.
12:00 (midnight)—Don Bestor.
12:30-1:00 a. m.—Sam Robbins.

WOL—American Broadcasting Co.
(229 Meters. 1,310 Kilocycles.)

7:00 a. m.—Musical Clock.
10:00 a. m.—Band Concert.
10:30 a. m.—Shut-Ins Program.
11:00 a. m.—Bertha Parker.
11:05 a. m.—Music.
12:00 (noon)—Lost and Found.
12:06 p. m.—Luncheon Concert.
12:30 p. m.—Mt. Alto Hospital Requests.
3:00 p. m.—Variety Hour.
3:55 p. m.—World Book Man.
4:00 p. m.—Adventure Club.
4:15 p. m.—Salon Musicale.
4:45 p. m.—Dr. L. F. Kebler.
5:00 p. m.—Something for Every One.
6:00 p. m.—Ruth Walker, pianist.
6:15 p. m.—"Tee to Green," Al Houghton.
6:30 p. m.—John Rogers, bass-barytone.
6:45 p. m.—Tom Collins, jr.
7:00 p. m.—Symphonic Concert.
7:20 p. m.—News Spotlight.
7:30 p. m.—Symphonic Concert.
8:00 p. m.—Leon Brusiloff Orchestra.

WBAL—Baltimore—760 Kilocycles.
Synchronized Operation WBAL-WJZ.
(Tune WBAL on WJZ Dial Setting.)

7:30 a. m. to 4:00 p. m.—Program same as WJZ.

WBAL Independent Operation.
1,060 Kilocycles.

4:00 p. m.—Ted Mack Orchestra.
4:15 p. m.—Meredith Wilson Orchestra.
4:45 p. m.—The Book Shelf.
5:00 p. m.—Lee Sims.
5:30 p. m.—Singing Lady.
5:45 p. m.—Orphan Annie.
6:00 p. m.—Maude and Cousin Bill.
6:15 p. m.—Keeping Well.
6:20 p. m.—Joe Furst Orchestra.
6:30 p. m.—Inspector Stevens.
6:45 p. m.—Lowell Thomas.
7:00 p. m.—Amos 'n' Andy.
7:15 p. m.—Chandu.
7:30 p. m.—Capt. Norwood.
8:00 p. m.—Crime Club.
8:30 p. m.—Adventures in Health.
8:45 p. m.—Country Doctor.
9:00 p. m.—Musical Memories.
9:30 p. m.—Deep River Orchestra.
10:00 p. m.—Morin Sisters.
10:15 p. m.—Song Sleuth.
10:30 p. m.—Ilomay Bailey, soprano.
11:00 p. m.—Lanny Ross, tenor.
11:15 p. m. to midnight—Concert Orchestra.

WJZ—New York—760 Kilocycles.

5:30 p. m.—Singing Lady.
5:45 p. m.—Orphan Annie.
6:00 p. m.—Maude and Cousin Bill.
6:15 p. m.—Gus Van.
6:30 p. m.—Dandies of Yesterday.
6:45 p. m.—Lowell Thomas.
7:00 p. m.—Amos 'n' Andy.
7:15 p. m.—Radio in Education.
7:45 p. m.—Anson Weeks' Orchestra.
8:00 p. m.—Crime Club Mystery.
8:30 p. m.—Adventures in Health.
8:45 p. m.—Country Doctor.
9:00 p. m.—Musical Memories.
9:30 p. m.—Garcia Novelty.
10:00 p. m.—Morin Sisters.
10:15 p. m.—Song Tune Detective.
10:30 p. m.—Ilomay Bailey.
11:00 p. m.—Lanny Ross, tenor.
11:15 p. m.—Sodero Concert Orchestra.
12:00 (midnight)—Cab Calloway Orchestra.
12:30 a. m.—Dancing in Milwaukee.

Students of Annapolis Not to Be at Inaugural

Special to The Washington Post.

Annapolis, Md., Jan. 23.—The Regiment of Midshipmen will not participate in the parade incident to the inauguration of President Roosevelt in Washington on March 4. Economy is assigned as the reason, as the expense of transportation and meals for more than 1,700 students would mount to a considerable item. Moreover, the absence of the Midshipmen from the city would disrupt an extensive athletic program at the Naval Academy scheduled for the day of the inauguration, including the Army-Navy basket ball game.

Authorities of the academy are said to have been disinclined from the outset for the midshipmen to make the trip, although many of the boys offered to pay their own expenses.

Every telephone in Washington is a branch agency for Post Classified Ads. Just call National 4200 and pay later.

TODAY! 2:30 P. M.—4:40 P. M.
ELIZABETH ARDEN
Motion Picture

"Steps to Loveliness," and will also be shown every afternoon this week, beginning today. Cleansing, toning, soothing, clearing, make-up—every step toward making yourself lovely will be shown in this interesting motion picture. Miss Joan Rojas, personal representative of Elizabeth Arden, will explain the film, and also consult with you privately after the showing.

LITTLE THEATER SEVENTH FLOOR

COMPLIMENTARY TICKETS will be given you at the exclusive Elizabeth Arden Section—Street Floor

THE NEW Jelleff's
1216-1220 F STREET

How to Be Beautiful

By ELSIE PIERCE

THIS is written in New York, and, with the heaviest snowfall in years fresh in my memory, it may seem premature to talk about spring. But women who wish to be in form for the spring fashions had better start right now. For this reducing business can not, or at least should not, be rushed. Be content to lose 2 pounds a week. This can be done easily and safely, and when you have reached the weight at which you look and feel your best, the proper maintenance diet will keep you there.

Only women in good physical condition should attempt to reduce at all. If you have reason to believe that you are not in good health generally, the first thing to do is to place yourself in a physician's care and follow his prescription for attaining physical perfection. Never mind working your weight down. Work your health up.

Liquid Diet.

If, aside from the excess weight, you are otherwise quite fit, start the stomach shrinking. There are many ways to reduce. Some women have taken off pounds successfully by cutting down on starches, sweets, fat-producing meats and similar foods and adding more fruits and vegetables, also more roughage to the diet. Other women eat everything, but cut their portions in half. Then there's the monodiet and the milk diet.

The three-day liquid diet, followed by a balanced, low-calory diet, is a very simple, successful reducing plan. The liquid diet does two things. It clears the system of accumulated waste and it shrinks the stomach. You may feel a little headachy the first day, but you'll feel fine the next. And at the end of the third day, you'll be several pounds lighter. Let that encourage you to keep up the regime, but not the liquid diet.

Drink a glass of orange juice every two hours, from 10 in the morning to 10 in the evening, and between times as much water as you wish. Coffee is permissible if you feel you must have it, but no cream or sugar; milk if you wish. Two lemons, two oranges, one grapefruit and enough water to make 2 quarts makes a good fruit drink. Avoid adding sugar, but if you must, sweeten just the least bit.

You may return to the liquid diet, or rather liquid fast, for one day only occasionally, when you feel you need moral support.

Tomorrow—A Suggested Reducing Diet.

(Copyright, 1933.)

What Today Means

By MARY BLAKE

"AQUARIUS."

IF January 24 is your birthday, the best hours for you on this date are from 8:40 a. m. to 9:45 a. m., from 2 p. m. to 3 p. m. and from 7:15 p. m. to 8:10 p. m. The danger periods are from 11:10 a. m. to 12 noon and from 9 p. m. to 10 p. m.

Little things will seem to go wrong on this day; they will begin in the morning at home and will continue at business. You will feel continually at the point of exasperation. You may have a lucky break at the office, and pick up a small sum of money you had not anticipated. For the young man who is thinking of "popping the question," this January 24 would seem a good time.

The child born on this January 24 will probably get his way all through life. His will not be a haphazard trip through life. Through force of character and personality, through will power and the ability to work long and hard, he will earn for himself a cherished place in society.

If January 24 is your birthday, you are the type of person who may be classed as just "plain folk." You can not "put on airs," nor would you if you could. You do not like people who are other than simple and genuine. Quite possibly you find yourself holding down a white collar job, but within yourself you feel that you would be much happier if you could get out and work with your hands. This does not mean that you are an unthinking person. Quite the contrary, you are a creative thinker, but you prefer to express yourself manually.

Born on January 24, your one thought in life is to care well for your family. To see your wife (or husband) and children happy is your greatest happiness. You are ever on the alert to better your condition in life in order to correspondingly advance theirs. There is not a grain of selfishness in your nature. The women make ideal mothers, always working for or with their children, never pampering them, but urging them on to greater accomplishments. Probably the greatest fault of these splendid women is a tendency to talk too much about their own affairs. This may be and often is due to the fact that their sole interest in life is so very much tied up in family affairs.

Successful people born on January 24:

Joseph H. Choate, lawyer.
Joseph W. Drexel, banker and philanthropist.
Charles Henry Webb (John Paul), author.
Charles Kendall Adams, educator.
Charles H. Niehaus, sculptor.
George A. Gates, educator.

(Copyright, 1933.)

Culbertson on Bridge

By ELY CULBERTSON

569.

THE zeal to proselytize is one that seems common to almost all people. It is a quality which I possess, and so I can not resist the plea of Mr. Leslie C. Hansel, of Arlington, Mass., to show him how to correctly bid and also correctly play the hand below. In a letter to me he states that he is an inveterate foe of systems, but that if I can convince him that my system of bidding will take care of the problems presented by the North and South hands below, he will raise the Approach-Forcing System to the highest pedestal in the land. This is a big promise, Mr. Hansel, but I like big promises when they are followed with equally great performances.

Let us examine the actual problem:
South—Dealer.
Neither side vulnerable.

North: ♠ 9 8 7 4 ♡ J 10 6 4 ◇ 6 5 4 2 ♣ 4
West: ♠ A Q J 10 ♡ 8 7 ◇ 10 9 ♣ J 9 8 5 2
East: ♠ 6 5 3 ♡ 9 5 3 ◇ A K Q J 8 7 ♣ 6
South: ♠ K 2 ♡ A K Q 2 ◇ 3 ♣ A K Q 10 7 3

Mr. Leslie C. Hansel

Mr. Hansel, playing, as he says, with Mrs. Hansel, reached the following result in the bidding on the hand above and was set 2 tricks in the play:

South	West	North	East
2♣	2♠	Pass	3◇
3♡	3♠	Pass	Pass
4♣	Dbl.	4♡	Pass
Pass	Pass		

Let us see what would have happened had he bid and played his hand properly. The correct bidding would be:

South	West	North	East
1♣	1♠	Pass	2◇
2♡	Pass	3♡	Pass
4♡	Pass	Pass	Pass

This result is correct. Mr. Hansel was not playing the Culbertson System when he opened with a Forcing bid of two clubs on his hand, but his Opening bid was immaterial, as a matter of fact, because we reach the same result there. The difference comes in the play.

Against the actual contract, West's Opening lead was the diamond 10, probably his best choice. East overtook with the Knave, in order to lead a spade. West cashed 2 spade tricks and then returned his last diamond, which South ruffed. Mr. Hansel ruffed with an honor, but this was a bad mistake. He should have ruffed low and then laid down the Ace of clubs, followed with a low club, which should have been ruffed with an honor in the Dummy hand, returned to his own hand with a trump, and led another club, ruffed with Dummy's last honor, thereby establishing the suit. Mr. Hansel should then have returned to his own hand with the last trump, pulled the last remaining trump, and proceeded to make the game he had contracted for.

There is nothing difficult whatever about the play, nor, as a matter of fact, is there anything difficult about the bidding. The hand is just one of those hands that afford a good Bridge player a little bit of mental nourishment in the bidding and a vast deal of satisfaction in the play.

I am confidently counting on a new convert to the correct principles of bidding.

TOMORROW'S HAND.

The bidding and play of the hand printed below will be discussed tomorrow:
North—Dealer.
Both sides vulnerable.

North: ♠ A ♡ A K 8 7 ◇ A K Q 3 ♣ A 4 3 2
West: ♠ J 5 3 2 ♡ J 10 4 3 ◇ 9 7 ♣ J 9 6
East: ♠ K 10 7 6 4 ♡ 6 5 ◇ J 5 4 2 ♣ 10 7
South: ♠ Q 9 8 ♡ Q 9 2 ◇ 10 8 6 ♣ K Q 8 5

Study the hand, decide how you would bid and play it, and then compare the results you obtain with those shown in tomorrow's article.

(Copyright, 1933.)

LIBBY'S
Canned Food Sale
Now in Progress
Sanitary-Piggly Wiggly

Duplicate Contract Bridge
HOTEL CARLTON
Every Tuesday Evening, 8 P. M.
Individual or Class Instruction
For Information Call Nat. 2630

Market Meanderings

By MILDRED REED BUNDY

Wharf shopping for oysters at the fish market waterfront in Southwest Washington is a food-buying adventure familiar to many Washingtonians. Economical, of course, is any transaction made there, but the picturesque masts and sails of the fish boats closely berthed there in the rippling Potomac are a background that adds richly to the value of the purchase, if the shopper is at all sensitive to his colorful surroundings.

The Meanderer writes this, however, not so much to dwell upon the lure of the fish wharf, where she admits having spent many delightful hours, but to give a suggestion to oyster shoppers. A seasoned oyster shopper, one of those who asks for an oyster to sample and knows from its taste about how far down the Potomac the oyster once lived, told the Meanderer that the salty tang so desirable in oysters can't be found less than 100 miles by water from Washington. "After you get 100 miles or so down the river the oysters begin to get really brackish," the seasoned oyster shopper said.

So, the Meanderer would gather that the oyster shopper should inquire first of the oyster monger how far has been his journey to Washington in his sloop, schooner or other carrier of the bivalves. If his cargo was gathered less than 100 miles away, therefore, he is not likely to guarantee the customer the required salty taste in his offerings.

The scarcity and resulting high price of alligator pears on the local market is grievous to those particularly fond of this most edible food. Hostesses who plan to serve them have substituted other things for alligator pears in their menus. This need not be necessary if the number of persons the hostess plans to serve is large enough to warrant a purchase of a small crate of the avocados. The Meanderer knows where a box of "nines," or very large, choice alligator pears, may be bought for $2.75. They are so large that each box contains only nine. Bought individually such large pears cost at least 50 cents each. The dealer who sells them for $2.75 a crate guarantees that they will keep at least two weeks. This value is interesting as compared with the pears not half so large selling at retail for 25 cents in most markets.

The market place selling the alligator pears also offers shelled black walnuts in five-pound lots at 22½ cents a pound. This discovery came, alas, after the Meanderer had just bought some black walnut meats for 30 cents a pound at what she thought was a remarkably low price!

Georgia cane sirup in cans containing more than two pounds is an excellent grade of sirup, according to the dealer in the Southwest market who sells it for 35 cents. This sirup should be a good maple sirup substitute in these days of careful food budgeting.

"Bronze" oranges, or the kind of Florida oranges with brownish skins, selling so cheaply in many fruit stands, are not necessarily inferior, one fruit marketer in the southwest told the Meanderer. The "bronzes," as he called them, are a good buy for their sweetness of taste, as well as their juice content. They sell regularly for 20 cents a dozen or two dozen for 35 cents in this fruit stand in Southwest Washington.

Another orange value two or more housewives might combine in taking advantage of is the purchase of a crate of 250 oranges for $2.50, with the price per orange very plain to see. The Meanderer will be glad to tell those who call The Washington Post, National 4205, extension 52, where this or any of the values mentioned in this column may be found.

Wood for fireplaces is a rarity in the food places the Meanderer visits, but at the farm-to-home market in Bethesda oak and maple logs are selling at $12 a cord, delivered anywhere within the District, and cut to suit the customer.

Small baskets of tomatoes weighing 5 pounds or more, known as "pans" in the marketer's language, cost as little as 50 cents a "pan" in one of the Meanderer's especial haunts in Southwest Washington. The 50-cent pans contain small tomatoes, but they are of good quality. Larger tomatoes in the same size baskets sell for from 60 to 75 cents and offer a saving over the usual price for smaller quantities.

"I had not heard of the place until I read about it in your column," a kind correspondent of the Meanderer writes, referring to a farm women's market described in the column recently. "All the food there looks so appetizing I feel I want to buy something of every one. We bought several things there—a most delicious chicken, chocolate cake, eggs, hominy, cottage cheese, &c."

And if the Meanderer may be pardoned for publishing the conclusion of the letter—"Your column gives us many pointers about unusual foods that give variety to menu." Thank you, Mrs. Wardman Park Hotel friend. The Meanderer always is gratified to receive such encouragement. Also, she is glad to receive criticism that may not be favorable. Suggestions, too, on material which might be used in this column are welcomed. Address the Market Meanderer, The Washington Post.

Strawberries at 20 cents a quart are an astounding value in January. In several retail fruit stands visited this price prevailed. It is probable that the favorable weather conditions for moving the berries out of Florida has lowered the price asked locally.

Dalmatian cherries and large glace maraschinos are among the choice offerings in a stand selling fancy foods in the corner of a centrally located downtown market. Imperial prunes so large that they measure only 15 or 20 to a pound are among the dried fruits this corner offers, as are mission figs, dried pears and the choicest of dried apricots.

Telephone questions about Market Meanderings to The Washington Post, National 4205, Extension 52; or address the Market Meanderer, The Washington Post, inclosing self-addressed stamped envelope for reply.

Interpreting the Mode

By DARE

IN the River Adda in Lombardy, a fisherman cast his net and drew back in it a strange object. Iron it was, and plated, one on the other. Yet fashioned so curiously, that he was impelled to ascertain its use or meaning.

And we hear that 'twas a gag, or muzzle, or mouthpiece, used to keep vituperous or scandalmongering or just plain chattering women mute! This in the Middle Ages, and in quite general use, too, in both France and Italy. The husband or father was the privileged operator of the gadjet—and there is no record of a man's having ever been subjected to this gentle manner of silence enforcement, you can bet your sweet waterwave!

Fact is, this agreeable little "ballon" was last used in Cheshire in 1824—or at least, that is the last time we hear of it until the appearance of the one in the fisherman's net. Whether there will be a revival, along with the other aspects of the mode—who knows? Many of us are resigned to the impossibility of such an occurrence, albeit a secret hope.

But I'll tell you one thing—an iron plated silencer would never have been put on a woman with a melodious voice! The harmony, the purity, the sheer beauty of a lovely voice has the effect of stopping chattering and bickering, anyhow. Tell me honestly—have you ever heard a beautiful voice raised in anger or click-splitting out staccato syllables or rage? Or gossiping unduly? When you stop to think of it, you realize that you never have. It is as though the possessor of such a voice values it and herself too much for such baseness.

Or, what do you think?

* * * *

Would you like to know how to increase your wardrobe to three or four times its actual present size? Well, just send a stamped, self-addressed envelope to the Dare Department of The Post for this week's leaflet—and you will find out. Sounds like magazine subscriptions, doesn't it? But it is nothing as arduous. 'Tis just a lot of little hints all sorted out and pigeonholed, for keeping one's wardrobe in French-maid shape—thereby prolonging the life of each single thing at least three or four times. Which makes us increase our wardrobe to three or four times its size—now doesn't it? The many, many hints in this leaflet for keeping your clothes in perfect order are nothing that will take more than a few half hours a week—less time than you spend now, with far more results. Do send for this leaflet—you'll be glad!

Au revoir.

(Copyright, 1933.)

Fifth Avenue Fashions

THE new jumper type dresses are just adorable for small girls.

And she'll love this one. Who wouldn't?

It's typically French with its lapel shoulders, turn-over collar and cunning grouped skirt plaits.

And it's so delightfully easy and quickly fashioned.

Blue wool jersey combined with red and white gingham in this precious model. The collar and cuffs were of white pique.

It can also be made with short sleeves as seen in back view.

Tweed-like cottons, wool crepe and many rayon novelties are nice mediums that are practical as well as smart.

Style No. 3375 is designed for sizes 4, 6, 8, and 10 years.

Size 8 requires 1⅞ yards 39-inch, with ⅜ yard 39-inch for blouse. Price of pattern 15 cents.

Our large winter fashion magazine contains the most popular styles for the adult, miss and child. Street clothes, party dresses, coats, blouses, home wear, lingerie, &c.

In addition there is a three-lesson beauty course covering the face and hands, hair and figure.

Also a good selection of patchwork quilts embroidery work and other suggestions that you can make in your leisure moments.

Price of book 10 cents. Address Fashion Department, The Washington Post, Fifth avenue and Twenty-third street, New York City.

3375

No. 3375. Size ....
....
Name
....
Street Address
....
City State

"WHERE ECONOMY RULES"
A&P ESTABLISHED 1859
Quaker Maid Thrift Week
Until Saturday's Closing

How to Keep Well

By DR. W. A. EVANS

SIGNIFICANCE OF FEELING COLD.

THE human animal is far from being adapted to the temperatures in which he lives. He is able to adjust himself sufficiently well to prevent death from the excessive heat of summer and the frigid cold of winter, but he is not able to shield himself against much discomfort and some diseases which are the result of atmospheric changes.

It is generally accepted that man maintains his temperature steadily at approximately 98½ regardless of the weather and that never is there a fluctuation of a fraction of a degree. The fact is that the temperature of the human body fluctuates somewhat according to weather.

When a man says he feels cold he probably is cold. If the temperature of his skin is taken with an accurate instrument devised for recording accurately the temperature of exposed locations it will be found that he is several degrees below normal.

When a woman complains of cold feet the chances are strong that her feet are cold. Accurate measurements might show normal temperatures in the internal organs, but those of her feet would be much below normal.

The disease which reflects the influence of temperature more than any other is rheumatism. This is true of rheumatic fever, or acute inflammatory rheumatism, and it cousins the several kinds of chronic arthritis. If a person has any kind of a rheumatic pain close records of the temperature of his skin everywhere will show areas that are cold, however warm other areas may be.

The cold feet brigade is naturally built for the development of some of the rheumatic disorders and, somewhere along the way from the beginning to the end, they can expect to develop rheumatic pains or to get creaky in the joints.

For the relief of rheumatic discomforts nothing equals heat. That was the basis of the popularity of red flannel underwear, hot springs, and other heat cures.

A popular treatment for chronic arthritis just now is surgical. It consists in cutting certain nerves. By this procedure the cold, rheumatic feet and legs are kept in warm glow.

BANKRUPTCY NOTICES

IN THE SUPREME COURT OF THE DISTRICT of Columbia, holding a Bankruptcy Court. In the matter of John S. Walters, Bankrupt. In Bankruptcy, No. 2797. To the creditors of John S. Walters, of the City of Washington, District of Columbia: Notice is hereby given that on the 16th day of January, A. D. 1933, the said John S. Walters was duly adjudicated bankrupt, and that the first meeting of his creditors will be held at my office in the Investment Building, Fifteenth and K streets northwest, Washington, D. C., on the 30TH DAY OF JANUARY, 1933, at 1 o'clock p. m., at which time the said creditors may attend, prove their claims (claims shall not be proved against the bankrupt estate subsequent to six months after the adjudication as stated above), appoint a trustee, examine the bankrupt and transact such other business as may properly come before said meeting. FRED J. EDEN, Referee in Bankruptcy. 24

IN THE SUPREME COURT OF THE DISTRICT of Columbia, holding a Bankruptcy Court. In the matter of Lester C. Pate, individually and trading as "L. C. Pate Motor Co.," Bankrupt. In Bankruptcy, No. 2695. Notice is hereby given that the above-named bankrupt has filed his petition praying for a discharge from all his debts in bankruptcy, and that his creditors and other persons in interest are required to enter their appearance in opposition, if any so desire, in the clerk's office of said court on or before the 20TH DAY OF FEBRUARY, 1933. FRED J. EDEN, Referee in Bankruptcy. 24

IN THE SUPREME COURT OF THE DISTRICT of Columbia, holding a Bankruptcy Court. In the matter of John H. Thomas, Bankrupt. In Bankruptcy, No. 2795. To the creditors of John H. Thomas, of the City of Washington, District of Columbia: Notice is hereby given that on the 13th day of January, A. D. 1933, the said John H. Thomas was duly adjudicated bankrupt, and that the first meeting of his creditors will be held at my office in the Investment Building, Fifteenth and K streets northwest, Washington, D. C., on the 31ST DAY OF JANUARY, 1933, at 10:30 o'clock a. m., at which time the said creditors may attend, prove their claims (claims shall not be proved against the bankrupt estate subsequent to six months after the adjudication as stated above), appoint a trustee, examine the bankrupt and transact such other business as may properly come before said meeting. FRED J. EDEN, Referee in Bankruptcy. 24

IN THE SUPREME COURT OF THE DISTRICT of Columbia, holding a Bankruptcy Court. In the matter of Nathan Herman, Bankrupt. In Bankruptcy, No. 2794. To the creditors of Nathan Herman, of the City of Washington, District of Columbia: Notice is hereby given that on the 12th day of January, A. D. 1933, the said Nathan Herman was duly adjudicated bankrupt, and that the first meeting of his creditors will be held at my office in the Investment Building, Fifteenth and K streets northwest, Washington, D. C., on the 30TH DAY OF JANUARY, 1933, at 2 o'clock p. m., at which time the said creditors may attend, prove their claims (claims shall not be proved against the bankrupt estate subsequent to six months after the adjudication as stated above), appoint a trustee, examine the bankrupt and transact such other business as may properly come before said meeting. FRED J. EDEN, Referee in Bankruptcy. 24

LEGAL NOTICES

NOTICE IS HEREBY GIVEN THAT THE partnership lately subsisting between us, the undersigned, Louis Pantos and George Calomiris, carrying on the business of restuarateurs at 1280 Fifth street northeast, in the District of Columbia, under the style or firm of Union Market Restaurant, was on the 30th day of December, 1932, dissolved by mutual consent, and that the business in the future will be carried on by the said George Calomiris alone, who will pay and discharge all debts and liabilities hereafter incurred and receive all moneys now or hereafter payable the said late firm.
LOUIS PANTOS,
3,10,17,24 GEORGE CALOMIRIS.

TIMOTHY J. HART,
717-718 District National Bank Building, Attorney for Petitioner.

IN THE SUPREME COURT OF THE DISTRICT of Columbia. In the matter of dissolution of the Christiani Drug Company, a corporation of the District of Columbia. Equity, No. 55241. Rule to show cause. Upon consideration of the petition and exhibits thereto, filed herein on the 16th day of January, A. D. 1933, on behalf of the Christiani Drug Company, a District of Columbia corporation, praying for the dissolution of said corporation, it is by the Court this 16th day of January, A. D. 1933, ordered that all persons interested in said corporation appear in court and show cause, if any they have, on or before FEBRUARY 24, 1933, at 10 o'clock a. m., why said corporation should not be dissolved; and it is further ordered that a notice of this order shall be published in the Washington Law Reporter and The Washington Post weekly for three successive weeks, the first insertion to be not less than one month before the day fixed for showing cause as aforesaid. JOSEPH W. COX, Justice. A true copy. Test: (Seal.) FRANK E. CUNNINGHAM, Clerk. By HARRY M. HULL, Assistant Clerk. 17,24,31

AUCTION SALES

WEDNESDAY, FEBRUARY 1, 1933—
THOS. J. OWEN & SON, Auctioneers,
1431 Eye Street Northwest.

TRUSTEES' SALE OF VALUABLE TWO-STORY FRAME DETACHED RESIDENCE, SITUATE 7516 14th ST. NW. By virtue of a certain deed of trust duly recorded July 11, 1928, being instrument No. 106 of that date of the land records of the District of Columbia, and at the request of the party secured thereby, the undersigned trustees will sell, at public auction in front of the premises, on WEDNESDAY, THE FIRST DAY OF FEBRUARY, A. D. 1933, at THREE-FORTY O'CLOCK P. M., the following-described land and premises, situate in the District of Columbia and designated as and being lot 25 in square 2738.
TERMS: Sold subject to a prior deed of trust for $12,000.00, further particulars of which will be announced at time of sale; the purchase price above said trust to be paid in cash. A deposit of $500.00 required. Conveyancing, recording, etc., at the purchaser's cost. Terms to be complied with within thirty days, otherwise deposit forfeited and the property may be advertised and resold at the discretion of the trustees.
CHAS. D. SAGER,
JAMES N. HUGHES,
F—Ja21,24,27,30fe1 Trustees.

CAP STUBBS IS ON HIS WAY

There's no one Cap Stubbs likes to trick so much as his Gran'ma. You will chuckle over this boy's pranks in the comic, CAP STUBBS, to appear daily in The Washington Post commencing next Monday, January 30.

AUCTION SALES

MONDAY, JANUARY 30, 1933—
THOS. J. OWEN & SON, Auctioneers,
1431 Eye Street Northwest.

TRUSTEES' SALE OF VALUABLE TWO-STORY DETACHED FRAME DWELLING, BEING PREMISES NO. 4411 ILLINOIS AVENUE NORTHWEST.
By virtue of a certain deed of trust duly recorded in liber No. 6210, folio 269 et seq., of the land records of the District of Columbia, and at the request of the party secured thereby, the undersigned trustees will sell, at public auction, in front of the premises, on MONDAY, THE THIRTIETH DAY OF JANUARY, A. D. 1933, AT THREE-THIRTY O'CLOCK P. M., the following-described land and premises, situate in the District of Columbia and designated as and being lot 10 in square 64 in the Washington Loan and Trust Company trustee's subdivision of "Petworth Addition to Washington," as per plat recorded in the office of the surveyor for the District of Columbia in liber County 10, at folio 45, together with the improvements. Subject to covenants of record. Block 64 now known for the purposes of assessment and taxation as square 3222.
TERMS OF SALE: One-third of the purchase money to be paid in cash, balance in two equal installments, payable in one and two years, with interest at six per centum per annum, payable semiannually, from day of sale, secured by deed of trust upon the property sold, or all cash, at the option of the purchaser. A deposit of $300.00 will be required at time of sale. All conveyancing, recording, &c., at cost of purchaser. Terms of sale to be complied with within thirty days from day of sale, otherwise the trustees reserve the right to resell the property at the risk and cost of defaulting purchaser after five days' advertisement of such resale in some newspaper published in Washington, D. C.
JOHN R. KIRKWOOD,
HORACE L. STEVENSON,
F—19,21,24,27,30. Trustees.

MONDAY, JANUARY 30, 1933.
THOS. J. OWEN & SON, Auctioneers,
1431 Eye Street Northwest.

TRUSTEES' SALE OF VALUABLE TWO-STORY BRICK DWELLING, NO. 520 23RD PLACE N. E.
By virtue of a certain deed of trust duly recorded October 7, 1931, as instrument No. 29938 of the land records of the District of Columbia, and at the request of the party secured thereby, the undersigned trustees will sell, at public auction, within the office of Thos. J. Owen & Son, 1431 Eye street northwest, on MONDAY, THE THIRTIETH DAY OF JANUARY, A. D. 1933, AT 1 O'CLOCK P. M., the following-described land and premises, situate in the District of Columbia, and designated as and being lot 109, square 4516.
TERMS: Sold subject to a prior deed of trust for $3,350.00, further particulars of which will be announced at time of sale; the purchase price above said trust to be paid in cash. A deposit of $300.00 required. Conveyancing, recording, &c., at the purchaser's cost. Terms to be complied with within 30 days, otherwise deposit forfeited and the property may be advertised and resold at the discretion of the trustees.
WILLIAM A. FAUCETTE,
LOUIS L. HASTINGS,
Trustees.
F—19,21,24,27,30

WEDNESDAY, FEBRUARY 1, 1933—
THOS. J. OWEN & SON, Auctioneers,
1431 Eye Street Northwest.

TRUSTEES' SALE OF VALUABLE REAL ESTATE, BEING A TWO-STORY AND ATTIC, DETACHED, FRAME DWELLING, CONTAINING TEN ROOMS AND BATH AND LAVATORY, WITH GARAGE, KNOWN AS 1312 FLORAL STREET NORTHWEST.
By virtue of a certain deed of trust recorded in Liber No. 6676, at folio 451, of the land records of the District of Columbia, and at the request of the party secured thereby, the undersigned will sell at public auction in front of the premises on WEDNESDAY, FEBRUARY FIRST, 1933, AT THREE-THIRTY O'CLOCK P. M., the following-described land and premises, situate in the District of Columbia, and being lot numbered seventy-three (73) in the Lynchburg Investment Corporation's subdivision in square numbered twenty-seven hundred and seventy-eight (2778), in Sixteenth Street Heights, as per plat recorded in Liber No. 49, folio 25, of the records of the office of the surveyor for the District of Columbia, upon the following terms:
TERMS OF SALE: Said property is subject to a deed of trust securing an indebtedness of $6,500.00, and said property will be sold subject to said deed of trust indebtedness. All cash over and above said deed of trust. Interest and taxes to be paid or adjusted to date of sale. A deposit of $250.00 will be required at the time of sale. All conveyancing, recording, revenue stamps, etc., at the cost of purchaser. Good title or no sale. Terms of sale to be complied with within thirty (30) days from day of sale, otherwise deposit will be forfeited and property resold at risk and cost of defaulting purchaser after five (5) days' advertisement of such resale in some newspaper published in Washington, D. C.
JOHN SAUL,
WILLIAM P. BENSON,
F—Ja21d&dsexS Trustees.

Guest Tickets to LOEW'S THEATERS WITH Post Want Ads

The Washington Post will present two free guest tickets to Loew's PALACE THEATER with each paid-in-advance want ad for 7 times or more.

NOW
Edmund Lowe and Victor McLaglen in "HOT PEPPER" with Lupe Velez.

The Washington Post
"The Capital's Greatest NEWSpaper"

LOST 1

WHEEL, red wire (spare), vicinity New Jersey ave. and D. Jan. 11; reward. Call AT. 4240, Apt. 202, bet. 5 and 7.

WRIST WATCH—Lady's, gold, with platinum link bracelet. Reward. Newman, District 4911.

FOUND 2

GLASSES—Pair; gold rim; left at Ewart's Cafeteria. Earnest, 522 13th st. nw.

For Articles Lost
IN DIAMOND CABS:
Call Lost and Found Dept. No. 2868.

PERSONALS 3

CHAMBERS CO.
Ambulance Service, $4.00.

ARTHRITIS, rheumatism, indigestion or kidney trouble, try Jordan White Sulphur Springs Mineral Water, 50c gallon by case; no benefit, money refunded. 902 10th st. nw.; Met. 8474.

ASTROLOGY—Class every Wednesday evening 8 o'clock, 1753 N st. nw., North 9495. Dr. MacKnight, teacher. Washington Institute of Health & Healing, Inc.

BODY MASSAGE—Masseur from New York City; gentlemen only. NAt. 5058.

CAPITAL CITY Commercial College offers few select students opportunity earn half tuition; day school; cooperative plan. Met. 4227.

CHILDREN BOARDED with mother's care; special attention to diet; well-equipped playground; doctors' refs. exchanged. Cleve. 3977.

DANCING—Miss Girardeau L'Egare, 831 18th nw., Met. 2511. Ball room dancing; 5 private lessons $5; or class.

DETECTIVES—Private; confidential. Offices 3d fl., Munsey Bldg.; Dist. 7064.

DIETITIAN—College graduate; 3 years hospital experience; will give instructions for special diet in private homes. Alex 2914.

DINNER FOR 4—$1. Fried chicken, $1; roast chicken, $1.25; oyster dinner, $1. Delivered to your door. Mother Froman, 1108 9th st. nw. NA. 2501.

HOME for aged and convalescents; convenient location; nurse's care day and night; special diets; reduced rates. Potomac 2654; 1761 N st. nw.

INVIGORATING electrical sun-ray treatment for colds, rheumatism. No. 2768.

LET DR. DELLA LEDENDECKER'S WONDERFUL HANDS RUB THOSE ACHES AND PAINS AWAY. 3025 O NW. WEST 1120.

CHAMBERS CO.
One of the Largest Undertakers in the World.

MASSEUSE, nurse, white, refined, will call hotel or home, 10-6. 617 F st. nw. Apt. 5.

MONEY advanced on watches, diamonds, jewelry, antiques, gold, silver, pawn tickets. Livingston, 601 13th nw.; Na. 5649.

NUMEROLOGY—Readings, limited time only. Private lessons. Classes forming. Di. 1933. Staton.

NURSE—Practical nurse desires invalid or convalescent case by the week or month in patient's home or sanitarium; also qualified as secretary (stenographer), companion if desired. Phone Mrs. L., North 8508-J.

PACKARD for rent by week or month. Call Lin. 9895-J.

PINE baths, alco rubs. New York nurse, colored, refined only. North 0586.

"SHERIDAN"—THAT'S THE GARAGE TO STORE YOUR CAR IN. CLEAN, REAS., RELIABLE. 2516 Q NW. PO. 4375.

TRAINED NURSE—Kind, sympathetic; desires cases to care for; invalid or baby; physician's reference. North 1587-J.

VIOLET RAY—BY EXPERT NURSE, 2-10 P. M. RENEW LIFE. ADAMS 1206.

COLLECTIONS
You can not borrow cash on your delinquent bills. We buy them outright or furnish you a 10% guaranteed plan.
MR. ALLEN, COLUMBIA 2333.

CHAMBERS CO.
Complete Funeral as low as $65.

Blankets, sheets, pillow slips, mattresses, rugs, etc., at very reasonable prices. Easy payments as low as
25 Cents a Week
Call Adams 8543 and our agent will call at your home and show you samples.

INVEST IN HEALTH
We can rapidly build up the underweight or reduce the overweight; scientific diet according to your needs; health treatments by graduate nurses; massage, colonic irrigations. Beautifully furnished rooms; comforts of home with the scientific care you need to rebuild your health. We specialize in convalescents in nervous cases. Rates, $15 week up. Col. 6307.

CLAIRVOYANTS 4

LICENSED BY DISTRICT OF COLUMBIA.

D'ASHMAN 704 13th NW., Near G NA. 9361.
ADVICE ON ALL AFFAIRS OF LIFE.

MADAM ZARA 520 D ST. NE.
Cards, palm—Full readings, $1.00.

JEANETTE PARKER
Reads your entire life, giving names, dates and facts pertaining to your welfare and happiness. Special readings this week, $1.00. Hours, 9 to 9. 739 7TH ST. N.W.

MADAME MEMBRANCE,
Clairvoyant-palmist, gives truly advice on all affairs of life. Tells your past, present and future. Tells you just how to overcome your troubles and bad luck. Special $2 readings, $1. Hours, 9 to 9. 604 F st. nw., near the corner of 6th st.

PRINCESS DIANA GIRL HINDU PALMIST
If unhappy, in trouble and dissatisfied with life you need my help. Advice on all affairs of life—past, present, future—Special $2 readings, $1. Satisfaction guaranteed. Hours, 9 to 9; Sunday, 9 to 3. 637 F st. nw., opp. Hecht Co., over restaurant.

MADAM LOUISE
Palmist and Clairvoyant, is a Seventh Daughter born with a veil. Reads the past, present and future; tells whom and when you will marry, how to fascinate and charm the one of your choice. If in trouble of any kind, call at once. Do not delay. Madam Louise, with years of experience, her readings have been of benefit to thousands. Satisfaction guaranteed.
1305 H ST. N.W.

SPIRITUALISTS 5

DR. JANE B. COATES—Readings by appointment. Col. 6227. 3 days free treatment with each. 1473 Meridian pl. nw.

Metro 2726 Mrs. Rizpah Eldon Hrs. 9 a.m. to 9 p.m.
Private Spiritual Consultation Daily.
Seance on Monday, 8 P. M.
Cor. 14th and Mass. nw. Entr. 1336 Mass.

PIERRE L. O. A. KEELER,
Forty years in Washington, known the world over for messages by independent writing. 1456 Park road. Interviews by appointment. Col. 3186-J. Member Unity Church.

MOTOR TRAVEL 6

COMPLETE travel service. Lowest rates. Private car, share expense; Miami or Texas Monday. Logan Circle Hotel, North 2000.

LOST 1

BILLFOLD—With sum of money and personals; in the 3600 block of Conn. ave. Reward. 1706 T st. nw., Apt. 24; Dec. 4649.

DOG—White collie, female; strayed from 2017 19th st. nw.; child's pet; reward. Call Dec. 2598-J.

EYEGLASSES—White gold rim; Sat., at Wis. ave. and Porter st. Call Mrs. Kenney, Cleve. 7800, 4:30, or 1361 17th st. nw.

EYEGLASSES—Shell rim; in Edmonds' case. Reward. Mrs. Barr, Linc. 2269.

IN EMERGENCY HOSPITAL—Diamond wrist watch; Longenes movement; trademark on dial, "Tiffany." Finder return to Miss Ethelyne Grove and receive reward. 1348 Euclid st. nw., Apt. 4.

LAWBOOKS—Long's "Book of Cases on Constitutional Law," with name on flyleaf; also book of notes. Reward. Finder please call Wis. 3636, between 9 a. m. and 5 p. m.

MOTOR TRAVEL 6

PRIVATE CARS—All cities; cut-rate bus tickets; Los Angeles, $33. U. S. Travel Bureau, 1221 Pa. ave.; Met. 7411.

SEE US FIRST—GET OUR RATES WHEN THINKING OF TRAVELING. PRIVATE CARS.

CUT-RATE BUS TICKETS. ALL POINTS. NATIONAL TRAVEL BUREAU, 1401 EYE ST. NW. MET. 7987.

GREATLY REDUCED RATES TO EVERY PART OF THE UNITED STATES.
Baltimore, Round Trip Good Until Used $1
NEVINS BUS LINES
807 13TH ST. NW. MEt. 4437.

AUTOMOBILES for SALE 7

CHEVROLETS, '32—Coach and coupe; mechanically perfect; bargains. Fred N. Windridge, Rosslyn Va. West 1637.

Chevrolet '32 Coach; perfect condit., $395. Terms, trade. BARRY-PATE Motor Co., 1360 Park rd. nw. Adams 10202.

CHEVROLET—1929 Cabriolet; rumble seat; appearance and mechanical condition exceptionally good; priced for quick disposal; $95. Auto Mart, 1333 14th nw.

CHEVROLET Convertible Coupe '31, $265. STEGER MOTOR CO. 645 Md. Ave. N.E. Linc. 0178

CHEVROLET 1932 CABRIOLET.
The only difference between this job and a brand-new one is the PRICE. Yours for $125 down.
LUSTINE-NICHOLSON MOTOR CO.,
Hyattsville, Md. Greenwood 2200.

CHEVROLET—1931 Coach, 2d series; appearance and condition like new; $295. 1931 de luxe custom sedan, 6 w. w. and trunk, $375. Auto Mart, 1333 14th nw.

CHEVROLET Special De Luxe Sedan, $325. STEGER MOTOR CO. 645 Md. Ave. N.E. Linc. 0178

CHRYSLER—1930 model 77; mechanically like new; looks good; price, $345. Col. 9396.

CHRYSLER 6—1931 Sedan; 6 wire wheels; $575. The Trew Motor Co., 1509 14th st. nw. Decatur 1910.

CORD Front drive sport sedan; six wheels; new paint; good tires; motor in excellent shape. $745
STANLEY H. HORNER, INC.
1015 14th St. NW. Nat. 5800.

ESSEX—'29 Challenger coach. A-1; need cash; $95. 4909 14th st. nw.; GE. 5402.

FORD 1931 SPORT ROADSTER.
Smart de luxe job; ready to roll; try it; you'll like it; $65 down and drive it away.
LUSTINE-NICHOLSON MOTOR CO.,
Hyattsville, Md. Greenwood 2200.

FORD—'30 sport roadster; new top, new tires; mechanically perfect. Barry-Pate Motor Co., 1360 Park rd. Ad. 10202.

FORD—1931 Sport Roadster; de luxe equipment; $235. Col. 9396.

FORD—1931 Victoria Coupe; like new; new tires; priced ridiculously low; cash only. North 9657.

FORD V 8 sedan, '32, 2 door; looks and runs like new; driven less than 3,000 miles by Co. official; $475. Handley Motor, 3730 Ga. ave. Ad. 6060

GRAHAM—1932 Sedan; practically new; been driven very little; guarantee goes with it; $375. Col. 9396.

HUPMOBILE 1930 Sedan; 6 wire wheels and trunk rack. Perfect condition thru-out $345
GRAHAM MOTOR SALES,
1526 14th St. NW. Pot. 0772.

OLDS convertible coupe, '32; smart robin-egg blue; 5 wire wheels; leather upholstery; driven 3,000 miles; new-car guarantee; your car in trade; terms, 12-18 mo; bargain, $795. Wisconsin Motors, 1063 Wisc. ave. West 2973.

OLDSMOBILE 1931 SEDAN $397
An exceptional used car; rich black finish; disk wheels, with white sidewall tires; bargain.
H. B. LEARY, JR. & BROS.,
1321 14th St. NW.

PLYMOUTH—1930 Sedan, 2d series; thoroughly reconditioned and priced to sell quickly; $185. Auto Mart, 1333 14th nw.

PLYMOUTH—Sedan, 1932; 4-door job; floating power, free wheeling; many extras; completely equipped; new car condition throughout; 30-day guarantee. $100 underpriced; your car in trade; terms to suit; exceptional bargain, $365.
MANDELL CHEVROLET
13th and Good Hope rd se. Atl. 4400

PONTIAC—'29 De Luxe Coach; new tires; perfect condition thruout; $195; terms. Barry-Pate, 1360 Park rd. Ad. 10202.

WILLYS—6 sedan, 1931. Must sacrifice; in excellent condition except one fender; price, $135. 13th and E sts. nw. parking lot.

BUY A "CHERNERIZED" USED CAR.
Cherner Motor Co., 1781 Florida ave. nw.
Open evenings until 10 P. M.

50 Used Cars Priced Right.
LOGAN MOTOR CO.,
1810 E St. N.W.

Good Used Cars.
NOLAN MOTOR CO.,
1111 Eighteenth St. NW.

Northeast Super Attractions
V-8 Demonstrators
2 DeLuxe Roadsters
1 Sport Coupe
Very Attractive Prices.
NEW CAR GUARANTEE
Suitable Terms.
NORTHEAST MOTOR CO.
920 Bladensburg Rd. N.E.
Atlantic 0200 Open Evenings

MOUNT VERNON MOTORS
MORE FOR THE MONEY.

Only a Few Days at These Prices

The Washington public will take advantage of this housecleaning before accepting new Chrysler Dealership

Every car ready to go and give fine service. Note these prices and compare.

1931 Studebaker REGAL SEDAN.
6 wire wheels, chromium tire covers, radio and hot-water heater; beautiful black finish. This car must be seen to be appreciated $395

1932 PLYMOUTH
4-door Sedan.
The car you saw illustrated elsewhere in today's Post. Low mileage.
$345

1930 Ford Coach Finish like new. This is a repossessed car which a responsible party may drive away by paying two unpaid notes amounting to $19.80 each and by paying remaining notes upon due dates. Investigate this one.

PIERCE-ARROW—Model 43 7-passenger sedan, like new; $695.

'29 Chevrolet Coach $99
'28 Studebaker President Sedan 99

These prices in many cases represent a reduction of 50 per cent. Trade your old car. Very easy terms.

MT-VERNON MOTORS
1234 NINTH ST., N.W.
Open Eves. and Sunday. Nat. 7996

MOTORCYCLES for SALE 7A

1933 HARLEY-DAVIDSON—New; $295. Easy terms. H. A. Bowie, 621 H st. nw.

AUTO TRUCKS—TRACTORS 8

CLEARANCE SALE
G. M. C. '29 2½-ton dual-pneu. extra long chassis equipped with large bulldog van body disc wheels, any demonstration $575.00
Reo heavy duty 3-ton dual-pneu. with latest model under-hoist dump body $290.00
Republic 6-cyl. dual-pneu., large bulldog van body $250.00
G. M. C. 1-ton panel with Buick motor $150.00
Chev. 1-ton open express truck $125.00
Chev. 1929, light delivery $90.00
G. M. C. light delivery panel body $75.00
Solid tire trucks from 1½ tons to 3½ tons, all makes and models from .... $50.00 up
ROBERT HERSON'S AUTO EXCHANGE
72 Fla. Ave. N.E.

AUTO PAINTING—Plating 11

$15.00 AUTO PAINTING
ACE GARAGE.
Rear 1144 18th St. N.W.

WANTED—AUTOMOBILES 13

USED car or truck in exchange for Crosley radio. 2427 18th st. nw.

WE WILL BUY
Your car for cash.
See Mr. Dillon, 1440 P St. NW.

CASH FOR YOUR CAR or will pay unpaid balance and give you difference in cash. See Mr. Barnes, 1729 14th st. nw.

We Pay Cash for Late Model Used Cars.
MODERN AUTO EXCHANGE
2303 14th St. N.W. Col. 9396

RECOMMENDED SERVICE 14

The following business concerns guarantee satisfaction to Post readers. Any complaint found necessary to be made to The Post will receive prompt attention. For admission to Recommended Service Column call National 4205, Branch 43.

ALL-STATE Transfer Co., 906 Q nw. Anything moved anywhere. For best rates call Pot. 4807.

ANY painting and papering? I need work. Will give attractive prices. Best references. R. P. Letts, Met. 5316.

APEX ELEC. CO.—Radio service by expert. $1 per call; satisfaction guar. 9th and G sts. nw.; ME. 7005.

CARPENTERING, painting, glazing, fencing, roof mending; jobbing or by day. Call North 5537. J. E. Gillis.

CARPENTER WORK, all kinds; painting; metal weather strips, rustless screens, oak floors; guaranteed. J. A. Hillman, 118 15th ne. Atlantic 4976.

CITY'S MOST REASONABLE PRICES on radio repair; work guaranteed. North Capitol Radio Service, 1406 N. Capitol st. North 9875.

EARLE'S BATTERY & ELECTRIC SERV. $1—RADIOS SERVICED—$1 2423 Penn. N.W. West 2289.

FLOORS SANDED and refinished; new oak floors installed at cost; reasonable prices. C. Norwood, 1426 B st. se.; Linc. 2031.

FLOORS, all descriptions sanded, refinished; parquet laid, repaired; mod. prices; estimates free. Earle Jordan, Lin. 5765.

HAVE THAT ROOM PAPERED, $4 UP Expert work, including paper. Also painting and plastering. Met. 9128.

I DO window and housecleaning; walls, floors cleaned, refinished; painting; reliable; hr., day; estimate. Ben. WE. 1097.

Kelvinator, Frigidaire & Servel SERVICE AND REPAIR—24 HR. SERVICE. Matheson Refrig. Co., 701 R nw. GR. 2448.

PAINTING, PAPERING—Rooms papered, $4 up; work guaranteed; best work, best prices. H D Potter, Li. 7835.

PAPERHANGING, painting; January special—low prices for work done this month; rooms, $3 up. Call Dist. 8429.

RADIO REPAIR—Free inspection; work done by expert; guaranteed. U. S. Radio Laboratories, 1731 L st. nw. Met. 0418.

UPHOLSTERING, furniture repairing; work done in the home if desired. E. S. Weaver, 1434 Newton st. nw. Adams 8401.

FOR SHOE REPAIRING
See Gerome first; excellent workmanship. Satisfaction guaranteed. GEROME SHOE SHOP, 1124 H st. ne.

S. O. S. RADIO SERVICE
Service calls, 50c. We call and test tubes free. 2212 R. I. ave. ne. Dec. 0775.

AUTOS FOR HIRE
Cars for weddings and parties. Complete funeral, $60 up. Wm. Tolbert, 1306 6th st. nw. Pot. 5769.

Service anywhere in D. C. $1
Radios rented, per week ....
A. Fogleman, 213 14th st. se. At. 0889-J.

Doub's Transfer—Ge. 0775
Local and long-distance moving; 2 rooms $5 and up; pianos moved reasonable.

PAINTING—BY EXPERTS
Durable work at fair prices. Neat reliable mechanics. Frye. De. 2631.

American Typewriter Co.
Rent, sell, repair all makes. Add. machines. Open eves. 1431 E. Cap. st.; Li. 6082.

PIANO TUNING, $2.00
Estimates free. Repairs reas.; work guaranteed; pianos, organs for sale. Wm. Woolley, 913 10th st. ne. Lin. 8166-J.

5-Room House—2-Story Hall
PAPERED, $35.00. White mechanics. All 1933 papers. Di. 8211.

Plumbing, Roofing & Heating
Lowest rates. Best quality. S. J. DENNY, 3475 14th st. nw. Col. 3045.

CHARLES B. BROOME
Special attention given repairing and remodeling. Our trucks equipped for emergency. No back-to-the-shop trips. 614 F ST. NE. ATL. 3557.

PLUMBING SPECIAL
Chromium plated combination Sink Faucet, all metal, new style, completely installed ... $6.25
HEFFRON CO., INC. 220 L St. N.E. Lin. 3423.

HELP WANTED—FEMALE 17

A POSITION is yours; guaranteed if you complete a Boyd course; average time 3-9 mo.; you can win in business; new classes starting now. Operates large employment agency. Est. 16 years. Inquire Boyd School, 1333 F st. nw. NA. 2341.

BEAUTY SHOP—Fully equipped; opportunity for capable; thoroughly experienced operator to operate on commission basis; low rent. Owner, Silver Spring 154.

OLD LADY living in apt. wishes night attendant, one who can read agreeably. Box 147, Washington Post.

YOUNG LADY—Educated, refined, age 21-23, to travel with organization renewing publishers' contracts. No house canvassing. Salary and trav. exp. paid. Apply Hotel Ambassador, ask for Mr. Blake.

YOUNG LADY, of good personality, pleasing voice and high school education or equivalent. Selling experience helpful. For interesting and dignified work. Straight salary to start. Write qualifications to Box 139, The Washington Post.

HELP WANTED—MALE 18

BARBER—White; must be good and first class; under new management. 6902 4th st. nw., Takoma Park.

ELECTRICAL Insulation House seeks representative already handling allied lines in Washington and surrounding territory. Box 107, The Washington Post.

MEN—You can start with less than $1 selling our items, making $3-$5 daily. Room 3, 1415 Eye st. nw.

SALESMEN—Responsible, ambitious; willing to work 55 hours per week; liberal commission. Box 51, Washington Post.

SOLICITORS—Laundry or similar experience necessary; opportunity for routes when open to those making good. Quality & Service Laundry, Bladensburg, Md.

WANTED—Will consider the purchase of bobtail routes, with or without employment as driver. Quality & Service Laundry, Bladensburg, Md.

YOUNG married men (2), for permanent position; about $20 wk. to start. 602 1319 F nw.

TAXICAB
OWNERS AND DRIVERS
Investigate the
BLUE LIGHT CAB
Sales and Driver's Plans. Operate the Cab the Public Demands. 2047 L ST. NW.

MEN.
Permanent, profitable positions open for 2 men; to represent one of our best-selling appliances; making about 15 calls per day in local protected territory; leads; earnings paid weekly; must be over 21, ambitious and own a car. Apply 4th floor, Employment Office, Tuesday, 9:15 a. m.
LANSBURGH & BRO.

CABS AVAILABLE
for white drivers.
CITY CAB CORP.
1121 21st St. N.W.

HELP—Male and Female 19

INCREASE your earnings selling staple and diminutive article in spare time, or earn splendid income working full time. No samples or baggage to carry. Box 122, Washington Post.

SCHOOL students for club selling; new plan; earn $50 check for next June. Lincoln 4526.

WANTED—Men and women to rent and sell houses, building lots and nearby valuable acreage. We own these properties and give you full cooperation. No drawing accts. to beginners. Fulton R. Gordon, 1427 Eye st. nw. Dis. 5231.

Ready readers watch Post Classified Ads for new propositions every morning. Put your message before them and get results the same day. Just phone National 4205.

EMPLOYMENT AGENCIES 19A

DOMESTIC AGENCY—De. 2419. 1837 14th. supplies cooks, g. h. w., waitresses, couples, janitors, chauffeurs, day workers.

RUPHERS EXCHANGE has cooks, maids, houseworkers; day, week, month; refs. investigated. Dec. 3551; 1837 11th nw.

SITUATIONS—FEMALE 21

ALL-AROUND experienced beauty operator. No. 8462.

COLORED woman wishes work in boarding house, tea house or cafeteria; refs. 1746 Kal. rd. nw. Ad. 7085.

COLORED girl wishes work of any kind; refs. West 0057-J, after 6 p. m.

COLORED woman wants pastry work; good refs.; 4 years on last job. Call Ad. 3510-R.

COOK, chambermaid, waitress; experienced; full or part time; young colored woman; best refs. Lillian, Dec. 2612.

COOK—First class; references. 2321 17th st. nw. Adams 5265-W.

DAY'S WORK—One or two days a week. Potomac 3283-J.

DRESSMAKING—And remodeling; coats relined, evening dresses; reasonable. I can arrange the time to suit. North 0741-W.

GIRL wants general housework or work of any kind with good references. North 1097.

GIRL, colored, wishes work of any kind. 416 M st. nw. Met. 5259.

GIRL wishes general housework; good city references. Potomac 5385.

GIRL — Colored; neat; wants part-time work, morning or noon. Phone Ad. 2579.

GIRL wishes job as light houseworker or nursing. Call Pot. 4650-W.

GIRL—Colored; desires part time or work by the day. Address 1626 15th; Pot. 3271.

GIRL—Colored; experienced in gen. housework; for small family; taking care of apt; city refs. Met. 4204.

GIRL, colored, desires work as nursemaid or maid in a store. Ad. 9307. 735 Park road nw.

GIRL—Colored; wants housework of any kind; city refs. Lincoln 3733.

GIRLS—Three; colored; wish work of any kind. North 2908.

HOUSEKEEPER—In small family; one where clean pet dog may be kept; best refs. from refined people. Col. 4462.

NEAT girl wants work as maid or general housework or part time. Col. 8152-J.

REFINED white working housekeeper, Christian Scientist, experienced, good cook; adult family; no laundry; refs.; $12 week. GE. 0701.

REFINED lady desires general work; permanent. 1627 33d st. nw.

STENOGRAPHER-TYPIST—General clerical exp.; high school education; needs work; $12 wk. Miss Nelson. NA. 2342.

STENOGRAPHER-TYPIST—General clerical experience; McKinley High graduate; age 19; has reference; $12 week. North 3299-J.

STENOGRAPHER-TYPIST—7 years' secretarial experience; type 65, shorthand 120 per minute; age, 28; formerly earned $35 week; will accept $20 week. Col. 4191.

WOMAN wants general housework by day or week. References. Col. 7455.

WOMAN, colored, wants work of any kind, part or regular. Lincoln 9098-W.

SITUATIONS—MALE 22

BOOKKEEPER, 27, 10 years' experience; excellent D. C. ref. Box 126, Washington Post.

COOK—Houseman, experienced; neat, steady; colored; reliable; best references. Metr. 5729.

HONEST, capable, reliable university graduate; 6 yrs.' general experience in banking; legal mind; best refs. from present employer. Box 233, Elm City, N. C.

NURSE—Male; yrs. of hospl. training; all classes of patients. NO. 5032-J.

SECRETARY—14 years with prominent member of Congress; graduate of high school, business college and law school; 35 years of age; well acquainted with congressional, departmental and commercial activities in Washington. Box 127, Washington Post.

SERVICE STATION MANAGER or service man, experienced; best references; moderate salary. Phone Clev. 9016.

STENOGRAPHER, bookkeeper, clerk; experienced; age 25. Emerson 0453.

STENOGRAPHER-TYPIST — Young man, general office exp.; not afraid of long hours; want work; $15 week. H. Rawcliffe, No. 7547.

BUSINESS OPPORTUNITIES 24

BUILDER wants several first mortgages, construction loans, $2,000 to $5,000; good property; good securities. Box 128, The Washington Post.

CLEANING and pressing establishment; desirable location; sacrifice; for illness; any reas. offer accepted. 206 Mass. ave. nw.

CORNER grocery and meat market; elec. refrig.; doing excellent business; sacrifice for quick sale. 100 F st. nw.

DOUBLE-SECURED 1st mortgage notes, $50 to $100; due in 6 mos.; at a discount to net you 10%. 510 Bond Bldg.; NA. 4619.

FOR SALE—Three and one-half miles to Washington; tourist home with 22 rooms, running water in each room; 13 acres of ground; on cement road, Virginia. GRAHAM & OGDEN, REALTORS. 803 King st., Alex., Va. Phone 1300. 313 Woodward Bldg. Nat. 3689.

GOING to California; will sell my half interest in used car business, including tools, 20 used cars, lighting plant, battery charger and other equipment; fine location and low overhead; cars worth $650 alone at sacrifice prices; will sell interest for $200 cash. Paul Hubbard, 629 L st. nw.

GROCERY and meat market. Reas. price to quick buyer. For information, Herbst Drug Store, 25th and Pa. ave. nw.

RESTAURANT—Excellent location; doing $35 daily; easily doubled; sacrifice $850. R. M. De Shazo, 1130 14th st. nw.

ROOMING HOUSE, 17 rooms, 4 baths, high-class furnishing. Owner must sell. Mr. Rogers, 1410 H nw. Dist. 7819.

SILENT PARTNER to invest $500 and services if desired in a business that will prove a real money maker. Box 125, Washington Post.

STORE and gas station; also modern improved home; acreage, near Frederick, Md.; terms like rent. Call GA. 0187.

TOURISTS' HOME—Registered; good location; 8 rooms; 3 rented; attrac. fur.; sacrifice; leaving city. At. 1451.

27 ROOMS, 7 baths; best located place in Washington; price $2,650, terms.
P. F. Carley, 802 10th N.W.

BARBER SHOP.
Three chairs, modern, reasonable. Box 121, Washington Post.

16-room rooming house, 13th and L streets; a splendid place; $1,500; terms.
P. F. Carley, 802 10th N.W.

Bakery, doing good business, nicely equipped; rental $30; price $550; cash $300.
P. F. Carley, 802 10th N.W.

REAL ESTATE LOANS 27

Low Cost on Good Loans. Prompt Action.
HARRY B. PITTS,
1343 H St. N.W. Met. 4300.

FIRST AND SECOND TRUST LOANS.
C. F. WARING
1416 F ST. N.W. NATIONAL 9172

INSTRUCTION COURSES 29

AUTO LESSONS—For easy parking, clutch control; cars furnished; permit instruction guaranteed. Foster, Me. 1809.

AUTO LESSONS—Reliable, white instructors; any hours; cars furnished; parking for tests; permits secured. Em. 1970.

COMMERCIAL ART, Val-Art Studio, 1006 Hill Bldg., 17th & Eye sts.; NAt. 5726.

LATIN AND ALGEBRA tutoring by college graduate and teacher. Telephone Cleveland 8799.

NEW CLASSES now forming for Hawaiian steel guitar and other instruments. Lessons $1 per week. Beautiful guitar free to each of first 10 applicants that answer this ad. Apply at once, National Studios of Music and Dance, 2621 14th st. nw. AD. 8335. Open 10 a.m. to 10 p.m.

FRENCH Private lessons; tutoring; reduced rates. 1450 Girard st. nw. Col. 8194-J.

CONTRACT BRIDGE
Culbertson Method. Mrs. Ficklen. Col. 2025.

BEAUTY CULTURE 30

LEARN Beauty Cul.—Stewart's School. $5 starts you; short course. 921 F. ME 9795.

DOGS—CATS—PETS 31

POLICE PUPS—Pedigreed; 6 wks. old; only few left; $5 each. GE. 3469.

HORSES—CATTLE 32

MILK GOATS—Due to freshen soon; cheap. Log House, Hybla Valley, Va.

MISCELLANEOUS for SALE 35

ADDING MACHINES—For rent. Also many bargains in rebuilt machines. United Typewriter & Adding Machine Co., 1223 New York ave. Nat. 5509.

ANTIQUE daybed, colonial, mahogany, over 100 years old; bargain; also velvet rug; good cond.; $5. 4849 Kansas ave. nw.

ANTIQUE buffet, table, mirrors, rugs, runner, chest of drawers, vanity, living-rm. set, desk, dresser. GE. 1364.

ANTIQUE AND VICTORIAN FURNITURE Cheap; chairs to match, $2.50 each; sofas and tables; priced to sell to dealers. 925 10th st. nw.

MISCELLANEOUS for SALE 35

BICYCLES—Rollfast bicycles, velocipedes and sidewalk bikes; also other good wheels. Wheel goods repaired. Hazleton Bicycle & Sporting Goods Co., 424 9th st. nw.

BUCKWHEAT BLOWER—Automatic heat control, with thermostat, installed complete, $32.50. Ga. 2429.

CHIPPENDALE, 1763, 8-side, 2 armchairs; worth $5,000; sell $1,500. At Federal Storage Co., 1707 Florida ave. nw.

DIAMONDS—1 carat solitaire, fine color, cost $425, sacrifice $200; also 2 carat diamond solitaire, $400; terms to responsible party. Box 135, Washington Post.

DIAMOND ring; man's; perfect stone; cost $600; recently pawned $100; sacrifice ticket $50; also lady's 1¼-ct. solitaire; perfect stone; just pawned, $125; sacrifice ticket $50; ring cost $550, Me. 6335.

DIAMOND engagement ring and diamond wedding ring; real bargains. 329 R. I. ave. ne., Apt. 207.

DIAMONDS—Two solitaires, one 2¼ carats, other near 1½; will sacrifice; need money. Phone Bowie 82F12; have them appraised.

DIAMOND wedding ring; solid platinum; all-diamond channel band; tremendous bargain; $50. Kahn Optical Co., 617 7th st. nw.

DIAMONDS—4 rings, 1 bracelet, 1 pin, 1 wrist watch; must sell; no dealers. DE. 5512.

ELECTRIC cabinet bath; 36 lights; best offer. Pot. 5323.

FUR COAT—Brown caracul; fox collar; size 36; bargain. Dec. 2076-W.

FUR COAT, brown caracul, fox collar and cuffs; size 16. Call Col. 2145, Apt. 132.

FURNITURE—Household; very reasonable. Nat. 2909.

FURNITURE—New; contents of 8-room apt.; ready for occupancy; no dealers. 1344 Monroe st. nw.

GAS RANGE—Suitable hotel, cafe; practically new; bargain. DI. 0230.

GRAND piano; looks like new; need money. Wis. 4482.

HONEY—5-lb. can, 90c; 6 combs, $1; delivered. Best sweet children can eat. Call The Honey Pot, West 0654 by 10 a.m.

LIVING ROOM suite, overstuffed, excellent condition; first reasonable offer. 1436 Meridian pl. nw. Apt. 32 or janitor.

METAL AUTO PARTS—Bins (5), set of G. M. A. C. books, Victor adding machine, addressograph, Sioux valve grinding set, Prospect and stock room files; all nearly new; at sacrifice. Fred L. Morgan, 1341 14th st. nw.

PIANO—Decker Bros. Grand; medium size; taken in trade on a new Kimball; our sale price $265, $3 down, $2 weekly. Nat. 3659. W. W. Kimball Co., 721 11th st. nw.

PIANOS—For rent new apt. upright; $5 mo.; small gr., $10 mo.; cartage extra. Nat. 3659. Kimball Co., 721 11th st.

PIANO—Stieff upright; reconditioned; $40. 913 10th st. ne.; Linc. 8166-J.

PIANO, bureau, desk, dressing table, iron beds, odd furniture, chifforobe; sacrifice. 1825 Irving st. nw. Col. 6176-J.

PIANO—Beautiful brand-new apt. grand; made by Kimball; now reduced to $385; only three to be sold at this price; $3 down and $1 weekly. Nat. 3659. W. W. Kimball Co., 721 11th st. nw.

PIANO—Stieff upright; in splendid condition; our sale price $75, $3 down and $1 weekly. Nat. 3659. W. W. Kimball Co., 721 11th st. nw.

PIANO—Chas Stieff mahogany upright with stool; in very good condition; we will accept any reasonable offer. D. NOTES, 633 Indiana ave.

PIANO—Plain mah., medium size; a well-known make; tuned and reconditioned; our sale price $65, $3 down and $1 weekly. Nat. 3659. W. W. Kimball Co., 721 11th st. nw

PIANO—Kimball upright; thoroughly reconditioned; $100; $3 down and $1 weekly. Nat. 3659. W. W. Kimball Co., 721 11th st. nw.

PLAYER PIANO—Almost new small size mah.; ten rolls and bench; our sale price, $115; down payment $3 and $2 weekly. Nat. 3659. W. W. Kimball Co., 721 11th st. nw.

POOL TABLES refinished; new cloth, new cushions. Thomas Circle Pool Room, Met. 9286. 1127 14th st. nw.

RADIO—R. C. A. 30-A superheterodyne, 10-tube; a. c. current; beautiful walnut cabinet; like new; cost over $300; $45 for quick sale. ME. 0418.

RADIO—D. C. Philco; 7 tubes; cabinet size; $17.50; good condition. MEt. 3508.

RADIOS—For rent, $1 per week; all makes. Call Gordon's, Met. 7157.

REFRIGERATOR—G. E.; excellent condition; new; 4.4 cu. ft.; $125. Ad. 2540.

RUGS and runner, beautiful Oriental, modern and antique. Rare bargains for cash. 1822 Biltmore st. nw.

RUG—Sacrifice beautiful imported 9x12; excellent condition; $35; also ¼-carat blue lady's diamond ring, $50. Two gorgeous scatter rugs. POt. 4480, Apt. 305.

TYPEWRITERS — Rebuilt portables and standards, bargain prices; we rent, repair and exchange all makes. Typewriter Sales & Service Co., 811 17th st. nw. Nat. 5666.

TYPEWRITERS—Guaranteed like new; low prices, terms; we rent, repair, exchange. Standard Typewriter Co., 723 10th nw.

TYPEWRITERS—Underwood, $25.00; L. C. Smith, $16.00; other bargains. United Typ. Co., 1223 New York ave. Nat. 5509.

TYPEWRITER SALE—20% off, all makes reconditioned machines; rentals $3 per month. Capitol Typewriter Co., 1014 14th st. nw. Na. 4858.

RADIO TROUBLE
24-hour service. Phone Cleve. 4949. Chevy Chase Electric Service Co.

WASHING MACHINE DEMONSTRATORS.
1 $89.50 Conlon, model 142, at $49.50
1 $64.50 Conlon, model 32 at $44.50
1 $59.95 Voss Washer, at $39.50
Same service as guaranteed on new machines. Terms, $2.50 down, $4 month. BARBER & ROSS, INC., 11th and G sts. nw.

WINDOW SHADES
Measured for, made and installed, 75c. Kleeblatt, 11th & H Sts N.E.

CHAIRS FOR RENT
At very reasonable charges. Ideal for bridge parties, banquets, meetings, etc. Quick service. Call Dist. 8112. D. Notes, 633 Indiana ave. nw.

WANTED—MISCELLANEOUS 36

BOOKS wanted for cash; any quantity. Eco. Book Shop, 901 E. Met. 7647.

BOOKS BOUGHT in any quantity; bring them or phone Metropolitan 5415. Pearlman's Big Book Store, 933 G st. nw.

WE PAY CASH
for old gold, silver, watches and diamonds and old jewelry. Selinger's 818 F st.

FURNITURE—We pay highest cash prices for household furniture of all kinds. Call Gilbert, Nat. 3866, eves. Col. 4897.

OLD GOLD, jewelry, teeth, watches, diamonds, coins, silver bought, sold, exchanged. Schiller's, 444 9th st., cor E nw.

PIANOS WANTED—Prefer Knabe or Steinway grands; must be cheap for cash. Box 129, Washington Post.

OLD GOLD, SILVER WATCHES, DIAMONDS
And discarded jewelry wanted for our mfg. dept. Full cash value paid.
SELINGER'S 818 F St. N.W.

ROOMS—FURNISHED 42

ARIZONA HOTEL—310 C st. nw., block off Pa. ave.; neatly furnished rooms; lobby; 3 baths on each floor; shower bath; continuous hot water; $4 week up; transients, 75c to $1.

BELMONT RD NW., 1814 (nr. 18th and Col. rd.)—Large double ft. rm., clean; also single rm.; running water. Ad. 2918.

BENTON ST. NW., 3822—2 rooms, next bath and shower; new home, priv. family; 1 blk. to bus. Clev. 0377.

CALVERT ST. NW., 1865—Apt. 55. Pleasant, well-heated front rm.; 2 windows; priv. family; reasonable. Col. 8614.

CALVERT ST. NW., 1902 (off 18th and Columbia rd.)—2d-floor front; well furn., semiprivate bath; reasonable, gentlemen. Columbia 1214-J.

CENTRAL (1314 15th st. nw.)—Apt. 3. Sunny front room; double or single; $3.50 and $5 week; homelike.

CENTRAL, 1626 17th—Exceptionally beaut. fr. rm.; firepl., radio, large closet; also single; cont. h. w., phone, jan.; scrupulous; refs.

CHAPIN ST. NW., 1412—Lovely, bright, nicely furnished room; every convenience for housekeeping; G. E. refrigerator. Adams 6632-M.

CLIFTON ST. NW., 1468—Large front rm., well heated; cont. h. w.; convenient location; phone; gentlemen; reas.

COLUMBIA RD. NW., 1736—Apt. 102. Large, bright rm.; cultured home; for business woman; privileges; $20. Col. 8099.

COLORED—Large front room; use of kit., gas, elec. Co. 5615-J.

CONNECTICUT NW., 2633 (opposite Wardman Park)—2 rooms, bath, for 1 or 2 gentlemen; garage. Also large room, semiprivate bath. Col. 3437.

DOWNTOWN, Iroquois Apt., 1410 M st. nw., Apt. 503—Bright, airy room, heated; next to bath; twin beds; reasonable.

DOWNTOWN (1317 13th st. nw.)—Attractive, quiet home; bright, clean room, l. h. k.; couples, $4.50 up; single, $3.50.

DOWNTOWN, 1305 R. I. ave. nw.—Single and double front rooms; modern improvements; refined surroundings; reasonable rates.

EUCLID ST. NW., 1750 (nr. 18th & Col. rd.)—Attractive 2nd fl. rm., single or double, $5 wkly.

EUCLID ST. NW., 1435—Two large, 3d floor; adj. bath; private family; women preferred; reasonable terms.

FAIRMONT ST. NW., 1326. Large, bright room, newly furn.; convenient location; very reasonable. Ad. 2645.

FRANKLIN PK. APT.—1332 Eye st. nw., Apt. 75. Central location; 24-hr. elev. service. Call apt. direct, Met. 4066.

STRANGE AS IT SEEMS —By John Hix

CACTUS BILL, a 10-year-old parrot owned by W. E. Hess, of San Antonio, Tex., is a songbird as well, but unlike other songbirds, Bill knows the words as well as the music. He does solo and duet parts well, but specializes in taking up a song where somebody else leaves off.

He gets along unbelievably well with "Swanee River," "Tipperary," and other old favorites. Bill is politely called a tenor, although some music critics say he sounds more like a soprano.

Besides being a singer of note, he is of some use in a practical way in "keeping store" for his owners at their greenhouse. If Mr. and Mrs. Hess are absent when a customer walks in, Bill calls to them and entertains the customer perhaps with a few bars of "My Bonnie Lies Over the Ocean."

* * * *

Although Al Brown, English fighter, landed a knockout punch in the second round of his battle with Emile Pladner in Paris a few months ago, Brown was as unconscious as Pladner when the referee tolled out "ten." Brown had dropped in his tracks after the knockout punch—his trainers said he fainted from excitement.

JOHN HIX IS ON THE SCREEN. A COLOR REEL OF HIS "STRANGE AS IT SEEMS" IS BEING SHOWN THIS WEEK AT RKO-KEITH'S THEATER.

ROOMS—FURNISHED 42

O ST. NW., 2016—Single room; semiprivate bath; con. hot water; south exposure.

GARFIELD ST. NW., 2606—Nr. Wardman Park Hotel. Attractive 2d-fl. front bedroom, dressing closet; phone; priv. family.

GARFIELD ST. NW., 2620—Nr. Wardman; single and double rooms; semiprivate bath; also 1 or 2 rooms l. h. k.

HOLMEAD PL. NW., 3549—Large ft. room in priv. home; also single; very reas. Ad. 8944.

HOTEL HARRINGTON, 11th and E sts. nw.—Single room, without bath, $30.00 per month; single room, with bath, $40.00 per month.

IRVING ST. NW., 1642—Large, bright 2d-floor; near bath; c. h. w.; single or double; private home. Adams 8113.

K ST. NW., 32—One room, kitchenette, bath and porch, $5 per week; a. m. i.

KALORAMA RD., 1867—Colonial, corner rooms, semiprivate bath, and top-story student quarters; reasonable rates.

L ST. NW., 1345—Cheerful, bright, newly furnished and redecorated room, near bath; large closet. Only $5.50 for two.

L ST. NW., 1518—Lovely, clean front rms.; southern exposure; near bath; $6-$6.50; l. h. k., $6.50-$7; single, $4 weekly.

L ST. NW., 1322—L. h. k. rms.; alcove, kitchenettes, $7 to $10 wk.; sleeping, $5 to $8; all running water; single, $3.50.

L ST. NW., 1348—Cheerful, bright, l. h. k. rooms; all new furniture; newly decorated; $5.50 and $6; maid service.

LOGAN CIRCLE HOTEL—Rooms with bath; walking distance downtown; priced to break the depression; come and investigate.

M ST. NW., 1329 (Thomas Circle)—Large front room suitable 2 or 3 persons; $10 mo. each; single room, $12 mo.

MASS. AVE. NW., 1750—Nicely furnished rooms, running water; reasonable rates.

MICH. AVE. NE., 1336—Single and double rooms; private bath; $15 and $20 mo. Pot. 3736-W after 5 p. m.

MONTAGUE ST. NW., 1630 (nr. Rk. Ck. golf course)—Large rm. priv. bath, tel.; ref. exchanged. Ga. 6346.

N ST. NW., 1209—2d-floor front; 1 room and kitchenette; nicely furn.; running water; adults; references.

NEAR Wardman Pk. Hotel; beautiful rm.; for gentleman; all conv.; next bath. Col. 5746 or Natl. 4619.

NEWTON ST. NW., 1625—Large, warm, sunny ft. rm.; a. m. c.; owner's well-kept home; very convenient location; gentl.

O ST. NW., 942—Large front room next to bath; 3 windows; near 2 car lines; very reas.

P ST. NW., 1726—Near Dupont Circle. 2d-floor front rm.; suitable 1 or 2; also single room.

SHERMAN—Apt. 605, 15th and L sts. nw., to woman, Govt. employe; bright, clean room; running water; reasonable.

THE PORTNER—15th and U sts., Apt. 362. Large, well-furnished room. North 1421.

THE SHERMAN—15th and L nw. Comfortable room; next to bath; 1 or 2. Call 6 to 9 p. m., Apt. 203.

THOMAS CIRCLE — Gentlemen; steam heat, semiprivate bath; quiet surroundings; rent, $17 month. Met. 3566.

WESTMINSTER—1607 17th st. nw. These room values are unequaled; newly furnished; well heated; each with private bath or running water; near showers; elevator; single, $6; double, $7, $8 week.

THE ALTURAS—1509 16th st. nw. Newly furn. rooms; modern 7-story fireproof bldg.; 24-hr. elev. serv.; owner management; exceptional values; single, $4-$7 week; double, $8-$8.50; trans., $1-$1.50.

2D ST. NW., 420—One and 2 rooms, with kitchenette; running water; light housekeeping privileges; reasonable.

4TH ST. NE., 2628—Attractive room in private home, next bath; des. location; $18 month, including garage and phone.

8TH ST. NE., 610—Two 2d-fl. rms., completely furn. l. h. k.; adjoining bath; elec., gas furn; $8.50 per wk. At. 1919.

10TH ST. NE., 612—First floor attractive, neatly furnished room for gentleman; next to bath; quiet home; $15.00.

12TH ST. NW., 1242—Large front room, $4 week; small ft., $3; small back, $2.50.

1334 HARVARD (Apt. 1)—Attractive room, $16 single, $20 couple. Excellent location.

13TH ST. NW., 1225—Two warm sunny housekeeping rooms, 2d floor; large closets; adjoining bath; downtown.

13TH ST. NW., 2821—Large 2d-floor front room; $5 per week; single room; next to bath, $3; l. h. k. Col. 0130-W.

1409 16TH NW.—Attractive 2d-floor room, adj. bath, shower; excellent food and service; single room; reduced rates.

15TH ST. NW., 1404—Second-floor front room; single, double; reasonable rental; housekeeping; 3-room house furnished; $7 week; continuous hot water.

17TH PLACE NE., 312—Front room with bath; new home; 2 gentlemen or employed couple; child's care during day.

17TH NW., 1022—Room with or without kitchenette, $3 to $7; basement apt. 2130 O nw.—Rms. with and without kitchenette, $4 to $7.

1755 QUE ST. NW.—One large room and kitchen; next to bath; use of phone; light and gas; only $7.50 wk.; a. m. i.

18TH ST. NW., 3337—Delightfully large, sunny, 2d floor front room and alcove; 4 windows; clean, quiet, convenient; grill privileges; garage available. Ad. 5283.

21ST ST. NW., 537 — Large front room, 2d floor; 1 single; walking distance to Govt. depts.; gentlemen.

31ST NW., 1525—Large front rm., 1st floor, near bath; convenient transportation; private family; price reasonable.

4909 14TH NW.—Large, neatly furnished room; twin beds; inclosed porch; shower; unlimited phone; $7 a week.

ROOMS—FURNISHED 42

MERRILL MANSIONS.
1361 Fairmont nw. Beautiful selection of newly decorated rooms, $7 to $9 week; also apts.; private bath; $10 to $15 weekly.

VALOIS APARTMENT.
1330 Mass. Ave., Apt. 2.
Nicely furn. rm., kitchenette; also room.

SCOTT INN.
1331-37 K st. nw. (adjoining Hamilton Hotel, facing Franklin Park; 1st and 2d floor front rooms; running water; meals optional; reasonable.

NEW INN, 608 9TH
New management; renovated; redecorated; 25%-33 1-3% off; inspection asked.

ROOMS—UNFURNISHED 43

L ST. NW., 1408—1, 2, 3 rooms, with bath, gas, elec., heat included; rent reasonable. Met. 0607.

Furnished or Unfurnished 44

10TH ST. NW., 3545—Several large housekeeping; sink, gas range; back porches inclosed; warm; good location; reasonable; adults; between 3:30 and 7:30.

WEBSTER ST. NW., 1632—Nicely furnished bedroom and sun parlor; southern exposure; suitable for 2; single room, shower. Adams 0236.

THE EMERSON
1758 N st. nw—A perfect location; fine block, gracious entrance; even heat; spacious rooms; 2 single.

ROOMS and BOARD 45

CONN. AVE., 2022—Nicely furnished room; all conveniences; board optional. No. 10489.

CONN. AVE., 1838—"Brownstone Terrace." Attractive double rm., semiprivate bath; also nice rm. in basement; desirable for student; very reasonable.

DIXIE CLUB, 2217 Q st. nw.—Large, well-heated rooms; home comforts; reas.

DUPONT CIRCLE—2015 Mass. ave. nw. Large double room; for 2, $35 mo. each; 3, $30 mo. each; includes meals; several baths; telephone, radio.

DUPONT CIRCLE—1722 P st. nw. Superior accommodations in lovely home; twin beds; every convenience; walking distance; best quality food, well cooked, well served.

EYE ST. NW., 1712—Downtown, central; desirable rooms; excellent table; very reasonable. Met. 6179.

F ST. NW., 2026—Attractive room in refined private home; excellent table; reasonable. Metropolitan 5697.

FAIRMONT ST. NW., 1443—Single and double front rooms; southern exp.; choice food; board optional; $7 and $8.

GALLATIN ST. NW., 1221—Nicely furn. rm.; private family; all conveniences; meals if desired. Ge 3526.

GALLATIN ST. NW., 1342—Detached house; adult family; large, well-furn. corner bedroom; suitable for 2 people; breakfast and dinner if desired. Georgia 0223.

HOTEL OLIVER (2125 G st. nw.)—Priv. rm., hot and cold water (shower); two meals, main d. r., $10 wk.

K ST. NW., 1733—Board and room from $25 to $35 per month; breakfast, 25c; dinners, 50c; table board, $5 per week.

MASS. AVE. SE., 1811—Double front room; next shower; suitable for 2; home privileges; private telephone. At. 3747.

MASS. AVE. NE., 626—For gentleman; attractive room, with excellent food; modern, up-to-date home.

MASS. AVE NW., 1625—Vacancies for two young girls; all conveniences; nicely cooked meals. Dec. 0632.

MD. AVE. NE., 326—Comfortable ft. rm.; best home-cooked meals, hot bread; $25 mo.; also single rm.

NEWTON NW., 1645—Attractively furnished double room and board delicious home cooked meals; $30 month.

NORTH CAR. AVE. SE., 146—Large front room for 2; double beds; $8 wk. each. AT. 0308-W.

QUARRY RD. NW., 2717—Near 16th st. and Col. rd. Bed-living room; open fireplace; 4 windows; attractively furn.; suitable for 2. Adams 6546.

SONATA CLUB—1322 19th st. nw. Washington's best boarding club; all new furnishings; studio rms. throughout; special entertaining privileges; best prepared food; $30, $35 and $40 per mo. No. 7232.

THE EVANGELINE—1330 L st. nw. High-class accommodations; for business women; splendid meals, facilities for laundry and sewing; congenial atmosphere; room with and without bath.

11TH ST. NW., 1113—2 single, 1 double room; best Southern cooking; boarders taken; very reas. Met. 9832.

13TH ST. NW., 3234—Nicely furn. rooms; excellent meals; convenient to cars and buses; former housekeeper and cook for senators' club.

16TH ST. NW., 3320—Attrac. home; single or double rms.; delicious meals; privileges; $7, $8 and $9 per wk. Col. 9400.

17TH ST. NW., 1309—Single and double rooms; with or without meals; reasonable rates. Dec. 0691.

20TH ST. NW., 2308—Single or en suite, porches, excellent food, efficient service, transients; table board. Potomac 2826.

23D ST. NW., 1530—Nicely furn. rms.; in exclusive neighborhood; nr. cars and buses; excellent meals; reas. NO. 0850.

1410 16TH ST. NW.
Beautifully appointed modern home; quiet, refined; large, well heated, dou. and single ft. rm.; excellent food and service.

1638 16TH ST. N.W.
Attractive single or double rooms, $35.

1855 WYOMING AVE. N.W.
Live in beautiful club for young people; excellent meals; lovely rooms; recreation room; dances and bridge parties; very reasonable rates. Col. 9201.

TABLE BOARD 47

BOARDERS WANTED—$5 PER WEEK.
Best home-cooked food; served to please.
1326 FAIRMONT ST. NW.

APARTMENTS—Furnished 50

BLACKSTONE HOTEL—1016 17th st. nw. Special monthly rates for suite of 2 well-furn. rms. and bath (for 2 persons), breakfast and dinner, $13.50 weekly; with breakfast only $9 weekly per person.

CHANCELLOR APTS. (214 Mass. ave. ne.) Close to U. S. Capitol; 3 rooms, kit. and bath, $62.50. Weaver Bros., Dist. 9486.

CHASTLETON HOTEL—Apt. 701; North 1000. Sublet 5-room corner apt.; fully furn.; porch; fine view; references.

CHARMING STUDIO, l. r., k., b., sleep. porch; refined adults; every comfort; clean, quiet; phone, gar., jan. 1633 Q.

DUPONT CIRCLE—2033 P st. nw. Choice of 1 or 2 rooms, kitchen and bath apts.; $30 and $45 mo.; attractively furnished.

FRONT apartment, furnished, 4 rooms and bath. No. 703, the Rochambeau.

MONROE ST. NW., 1825—2d floor, attractively furnished, 4 rooms, bath, heat, gas, elec. included. $55 month.

ONTARIO RD. NW., 2510—Large front bed and sitting room; completely furn. for l. h. k.; $7 weekly.

PETWORTH—726 Taylor st. nw., 3 blocks Grant Circle. 2 pleasant, clean rooms and bath; adults; $30. Adams 1474-W.

THE BOND (1230 New Hampshire ave. nw.)—1 rm., kit. and bath, $50; 2 rms., kit., bath, $65. Free refrigeration. 24-hour elevator service. Res. Manager.

1923 PARK RD.—Living rm., bedrm., kitchen and dining rm. combined; bath, h.-w. heat, gas, elec., phone. Greenwood 2382-W.

WE PLACE YOU FREE.
Furn. and Unfurn. Apts. and Houses.
NATIONAL RENTAL SERVICE.
1427 Eye St. N.W. Dist. 6788.

1 & 2 ROOMS, bath, $5 to $6.50; 3 rooms, bath, $8-$10.50 per week. Apply at 200 East Capitol st.

Francis Scott Key, Apt. Hotel
20th and F sts. nw.—1 room, kit., bath; completely furn.; linens, silver; Frigidaire; day, week, month; $60 up. Natl. 5425.

APARTMENTS—Unfurnished 51

CHANNING ST. NE., 2205—3 large rms., kit., bath, screened-in porch; Electrolux; $40. Linc. 4342, 8536.

FAIRLAWN APTS.—1214 S se. Large living rm.; Murphy bed; recpt. hall, kit., bath, dinette; $44. Linc. 8064.

LANIER PL NW., 1705—Apt. 406. Corner apt., 3d floor; 3 exposures; large living room, inclosed sunroom, kitchen, bedroom, bath; 3 large closets; G. E. refrig. Key at Apt. 306 or janitor. Cleve. 3108.

THE BOND (1230 New Hampshire ave. nw.)—1 room, kit. and bath, $37.50; 2 rms., kit., dinette and bath, $55. Free refrig. 24-hour elev. serv. Res. Mgr.

THE EARLE—115 E st. se. 4 rooms and bath, $35. Inquire janitor or call Nat'l 0795.

7TH ST. NE., 929—3 clean, attractive rooms and private bath, including gas, elec., refrig.; porch; adults.

2015 13TH ST. SE.—3 large rms., kit., bath, screened porch; Electrolux; $42.50. Linc. 4342 or 8536.

1430 G ST. NE.
2 rms., kit., bath; G. E. refrig.; $35 & $40. Newly papered and painted. Res. mgr.

Desirable Apartments in Good Locations.
CHAS. D. SAGER,
Realtor and Builder,
924 14th St. NW. National 0036.

1445 PARK ROAD—THE ALTON. Two big rooms, hall, 2 closets, big kit., dinette; 2 exposures; fireproof building; free Frigidaire, elevator, resident mgr.; price, $57.50. PHONE ADAMS 3751.

DESIRABLE downtown apartments, three and four rooms and bath. Low rent. Inquire Henry Salus, 920 New York ave. nw.

THE NEW DENVER
1419 Chapin St. N.W.
RENTS AGAIN REDUCED
2 rooms, kitchen and bath .... $35 up
3 rooms, rec. hall, kit., bath .... 50 up
Lights, Gas, Refrigeration Free.
EARL CARSON, District 8492.

WASHINGTON HEIGHTS
One-half block west of Connecticut Ave. See these and be convinced they are priced low.
3 rooms and bath $42.50
4 rooms and bath $47.50
6 rooms and bath $75.00
Refrigeration on house current.
2138 California St. N.W.
Resident Manager—North 4637.
A. S. GARDINER
932 Investment Bldg. Nat'l 0334

Ask your barber why he uses Post Classified Ads.

APARTMENTS—Unfurnished 51

$30.00 TO $42.50. 3217-19 Mt. Pleasant St. 2 rooms, kitchen, bath. SHANNON & LUCHS CO. 1505 H St. N.W. Nat. 2345.

$32.50 TO $80. PELHAM COURTS, 2115 P St. N.W. One room and bath, $32.50; one room, kitchenette and bath, $42.50; 2 rooms, kitchen, bath and balcony, $60; 3 rooms, kitchen, bath and balcony, $80. H. G. SMITHY CO. 1418 Eye St. N.W. Nat. 5904.

$32.50 UP. CAMBRIA-MAJESTIC, 1324-26 Euclid St. N.W. Owner management. Newly decorated apartment of 2 rooms and bath, $32.50; 3 rooms, kitchen, bath and porch, $50 and $55; 4 rooms, kitchen and bath, $57.50. One block from Central High School. Convenient to car lines, shops and churches in excellent Northwest residential section. C. A. SNOW CO. 710 8th St. N.W. Nat. 1921

$35.00 225 MASS. AVE. N.E. 1 room, kitchen and bath. Large, bright, cheerful rooms. Near Union Station and U. S. Capitol. NAT'L MORTGAGE & INV. CORP. 1004 Vermont Ave. N.W. Nat. 5833

$35.00 UP. One room and bath; 2 rooms, service pantry and bath, $55 up. Washington's newest and most modern Hotel Apartment. THE DUPONT CIRCLE Dupont Circle at Connecticut Ave.

$35.25 LONDON HALL, 1133 13th St. One room, kitchenette and bath; Murphy bed. Frigidaire on house current. Resident manager. GOSS REALTY CO. 1405 Eye St. N.W. Nat'l. 1353

$40.00 to $65. 2605 Adams Mill road; 2, 3 and 4 large, bright, cheerful outside rooms; newly decorated throughout; near 18th st. and Columbia road. NAT'L MORTGAGE & INV. CORP. 1004 Vermont Ave. Nat. 5833.

$42.50 1809 Belmont road; 2 rooms, kitchen and bath; newly decorated throughout; electric refrigeration; one block from 18th and Columbia rd.; convenient to car lines, stores and churches. NAT'L MORTGAGE & INV. CORP. 1004 Vermont Ave. Nat. 5833.

$42.50 to $60. [illegible] st. nw.; 2 and 4 rooms, kitchen and bath; all outside rooms, newly decorated throughout. Resident manager on premises. NAT'L MORTGAGE & INV. CORP. 1004 Vermont Ave. Nat. 5833.

$45.00 THE MINTWOOD, 1843 Mintwood Place N.W. Convenient to 18th and Columbia Rd. stores, schools and car lines. Delightful location, quiet and homelike. 2 rooms, kitchen, reception hall and bath (2 exposures). Free electric refrigeration. WALTER A. BROWN 1400 H St. N.W. Nat. 1652

$45.00 to $50, 2300 18th st. nw., 4 rooms, kitchen and bath; newly decorated throughout; all outside rooms; close to stores, movies and car lines. Resident manager on premises. NAT'L MORTGAGE & INV. CORP. 1004 Vermont Ave. Nat. 5833.

$45.00 UP. CALVERTON APTS., 1873 Columbia Rd., adjacent to 18th and Col. Rd. shopping center—2 rooms, bath and foyer to 4 rooms, bath and foyer. 24-hour elevator and switchboard service. Electric refrigeration. Ownership management. Apply to agent on premises. BLISS PROPERTIES Adams 8464 or Linc. 1860

$45.50 to $52.50, 505-521 Peabody st. nw., 3 rooms, bath and porch, $45.50; 4 rooms, bath and porch, $52.50. WM. H. SAUNDERS CO., INC. 1519 K St. N.W. Dist. 1015.

$47.00 4524 IOWA AVE. NW., corner 13th and Buchanan—Frigidaire; 2 rooms, kitchen and bath; all outside rooms. J. C. WEEDON CO. 1727 K St. NW. Met. 3011.

$47.50 AND $60.00. THE GELHAVE, 405 10th st. ne. Close to U. S. Capitol. 2 rooms, kitchen and bath; 3 rooms, kitchen and bath, $60.00. Electrical refrigeration on house current. Apartments newly decorated. Resident manager, Apt. 101. L. E. BREUNINGER & SONS. 211 Investment Bldg. Nat. 2040.

$49.50 TO $60. THE ALLISON, 4425 14th St. N.W. at Allison St. Everything in first-class condition. If you want a nice, front, corner apartment with 2 exposures; completely redecorated, see Apt. 31. 2 rooms, kitchen and bath, $52.50. Electrical refrigeration on house current. Resident manager, Apt. 35. L. E. BREUNINGER & SONS, INC. 211 Investment Bldg. Nat. 2040

$50.00 1832 Biltmore st. nw.; two rooms, kitchen and bath. Frigidaire on house current.

$50.00 to $57. NEWTON HALL, 1417 Newton st. nw.; 2 rooms, dining alcove, kitchen and bath; refrigeration included. Elevator. Manager on premises. SHANNON & LUCHS CO. 1505 H St. N.W. Nat. 2345.

$55.00 to $65. THE ROCKLEDGE, 2456 20th st. nw.—Superb view of Rock Creek Valley. Public park adjoining. Charming corner apartment. Two rooms, kitchen, tiled bath, built-in tub, shower. Frigidaire on house meter. Resident manager. REAL ESTATE MTGE. & GUAR. CORP. 1610 K st. nw. National 1403.

$62.50 801 Butternut st. nw., near Walter Reed Hospital; reduced rental on delightful apartments of 4 rooms and bath; some with porches. Resident manager. WM. H. SAUNDERS CO., INC. 1510 K St. N.W. Dist. 1015.

$75.00 2151 CALIFORNIA ST. N.W., 4 rooms, 2 bedrooms, kitchen and bath. Electric refrigeration. Elevator service. Resident Manager. WM. H. SAUNDERS CO. INC. 1519 K St. N.W. Dist. 1015

$75.00 THE MONTANA, 1726 M St. N.W. 4 lovely outside rooms with kitchen, electrical refrigeration, dinette and bath. Fine modern building, under owner management. One-half block from Connecticut Ave., adjacent to the Mayflower Hotel. 24-hour elevator and switchboard service. C. A. SNOW CO. 710 8th St. N.W. Nat. 1921

$85.00 THE RADNOR, 2901 16th st. nw. 2 bedrooms, living room, dining room, kitchen, bath and porch; refrigeration included. Elevator. Manager on premises. SHANNON & LUCHS CO. 1505 H St. N.W. Nat. 2345.

REDUCED RENTALS
THE MARCHETA
1121 New Hampshire Ave. N.W.
Apartments of 1 and 2 rooms, kitchenette, dining alcove and bath; 24-hour elevator service. Frigidaire on house current. Apply resident manager or phone West 0780. Rents $37.50 and up.
THE FLAGLER
736 22D Street N.W.
Apartments of 1 and 2 rooms, kitchen, dinette and bath, $37.50 and up; 24-hour elevator service; Frigidaire on house current. Apply resident manager or phone West 0692.

4707
Connecticut Avenue
UNUSUAL APARTMENTS of 3 and 4 large bright rooms with delightful screened porches
Reasonable Rentals
ALL NIGHT SWITCHBOARD AND ELEVATOR SERVICE
All Corridors Carpeted
Electricity and Refrigeration on House Current
RESIDENT MANAGER
Tel. Emerson 6800

FOR COLORED.
Glen Castle, 1630 Fla. ave. nw.; 2 rooms, kitchen, bath. Also 1 room, kitchen, bath, $35. Res. Mgr. North 9171.

COLORED—2313 N st. nw. 3 rooms, bath; 1st floor of 2-family apt.; elec.; modern; $36. Phone Owner, North 10080.

Furnished or Unfurnished 52

RAVENEL APT.—1610 16th nw. 1, 2 and 3 rooms, kitchen and bath; large center hall; $40 to $100; elec. refrig.; strictly mod.; exclu. See Resident Manager.

THE NEW HAVEN (236 Mass. ave. ne.)—1 rm., kit., din., bath, $40 (furn., $50); elec. refrig., 24-hr. elev. Res. Mgr.

THE PARKWELL (3500 13th st. nw.)—1 room, dressing room and bath, $30; furnished, $37.50; 2 rooms, kit., bath, $57.50; furnished, $67.50. Refrig. Res. Mgr. Col. 0597.

1445 Park Rd., The Alton
Front apt. of 4 big rooms, bath, large hall, extra big dressing room, $70; furnished, $82.50. Three exposures, fireproof building; free Frigidaire, elevator, resident manager. PHONE ADAMS 3451.

OFFICES—STUDIOS for Rent 55

PART OF STORE—Desirable location; reasonable rent; heat and water furnished. Apply 1110 9th st. nw.

EDMONDS BUILDING
917 15TH ST. NW.
Opposite McPherson Square
Individual offices and suites—Low rentals.
Complete Building Service.
SHANNON & LUCHS CO.
1505 H ST. NW. NAtl. 2345.

HOUSES—Rent—Furnished 57

ASHMEAD PL. NW., 2350—BEAUTIFULLY FURNISHED 9-ROOM RES., 3 BATHS, MAID'S ROOM AND BATH; GARAGE; OIL HEAT. NORTH 8122.

EMERSON ST. NW., 1320—Detached home with 5 bedrooms, 2 baths, garage, hot-water heat, oil burner, electric refrigeration; completely furnished. Immediate possession. To inspect see agent. Thomas J. Fisher & Co., 738 15th st. nw. Dist. 6830.

NEWLY FURNISHED 7-room house, 2 baths; up-to-date; oil heat; 2 blocks from Wardman Park. Col. 5398.

UNUSUAL home, detached; 9 rooms, 3 baths; antique furnishings; rugs; low $ mo. rental; ideal summer. 3035 15th nw.

HOUSES—Rent—Unfurnished 58

BUNGALOWS—Nearby Va. and Md.; 4 to 6 rms.; ba. $35 to $75 mo. Cleve. 4733.

CHEVY CHASE, D.C.—1 blk. Conn. ave.; made-over-new brick; 4 bedrooms, 2 ba. (1 bedroom and ba. 1st fl.), private screened porch; 2-car built-in gar. Cleve. 4733.

CHEVY CHASE, D. C.—For rent, 6 rms., ba. (interior made over new), 2 verandas, garage, $75. Clev. 4733.

CHEVY CHASE, D.C.—6 rms., ba., 2 verandas, gar.; $75. Greenwood 2166.

COLORED of the better class. Attention! Modern 6 room house in Mt. Pleasant. $65 monthly. W. C. & A. N. Miller. 1119 17th st. nw. Dist. 4464.

D ST. NE., 1532—8 rooms, bath; full basement; hot-water heat (built-in garage, heated); $70 mo., possession Feb. 5. Apply 341 17th place ne.

EDGEMOOR, MD.—Detached, 8 rooms, [illegible] lot; vacant; excellent [illegible] all conveniences; [illegible] Jacob, Nat. 9257.

FOR RENT—[illegible] of Wisconsin [illegible] ba. (4 bedrooms) [illegible] Clev. 4733.

NEAR Congressional Library, 130 C st. se. Suitable member of Congress [illegible] 2 baths; hot-water heat, [illegible] heater, elec. refrig.; garage. [illegible]

NEARBY Md. and Va.; 4 to 6 rms., [illegible] garages; $30 to $75 mo. Greenwood 2166.

RANDOLPH ST. NE., 1218—New, semidetached brick; 7 rms., bath; modern; double garage; for key call Nor. 8968.

RIVERDALE, Md.—1 blk. Balto. blvd.; corner; very large lot; hedge; shade; 6 rms., ba., large veranda; gar. Cleve. 4733.

WE own a large number of detached homes in Chevy Chase, D. C., and nearby Va. and Md.; 5 rms. ba. to 10 rms. 2 ba., garages; rent, $30 to $115 mo. We have our own mechanics and keep houses in excellent condition. Rental Agents should secure our list. Fulton R. Gordon, 1427 I st. nw. Dis. 5231.

17TH AND PARK RD.—Lovely house; 5 bedrooms; newly decorated; all modern improvements; large basement; inclosed yard; rent, $60. Col. 10103.

Park Rd. N.W., 644
6 rooms, bath; hot-water heat, electric lights; rent, $40 month.
A. S. GARDINER
Investment Bldg., 15th and K sts. nw. NAtional 0334.

HOUSES—Rent or Sale 60

NEW HOME—Mt. Pleasant, overlooking Rock Creek Park; 6 rms., beautiful bath, sleeping porch, club room; built-in double garage. 1741 Hobart st. nw.

We can sell your property if priced right. List your property with us for rent or sale; white or colored. LEWEY, INC., DISTRICT 3825, 1003 K ST. NW.

SUBURBAN—For Rent 61

HYATTSVILLE—Near R. I. ave.; ideally arranged 2 families; $50 mo.; 9 rms.; modern; oil heat; near stores, schools; owner, 14 Banner st. Greenwood 2637.

SIEGEL APTS.—3-4 rooms and bath, elec. refrigeration, $42.50 up; located in beautiful Rosemont, near Masonic Memorial, opposite the Murray School. For full information, see J. Siegel, 503 Russell rd., Rosemont, Va., or call Alex. 643.

$35 PER MONTH.
Brick bungalow, semidetached, 3 rooms and bath, breakfast porch, hot-water heat, attic, built-in garage; convenient to graded school. Shepherd 2394.

INVESTMENT PROPERTY 67A

$2,250—BRICK HOUSE.
In good condition; rented to colored tenants at $28.50 per month. Six rooms and bath, elec. Only $750 cash payment required.
SHANNON & LUCHS CO., 1505 H St. NW. Nat. 2345.

HOUSES for SALE 68

EDGEMOOR, MD.—$8,950; detached brick; 7 rooms, 2 baths, attic; garage; large lot; a. m. i.; new house condition; vacant. H. A. Jacob. Nat. 9257. Eve. Wis. 4844.

FOR SALE—Chevy Chase, D. C.; new center-hall brick, 6 large rooms, 2 baths, 2-car built-in garage; 1 block Conn. ave. Clev. 4733.

MARIETTA PARK—Corner, $8,450; brick; 6 rms., 4 bedrms.; large lot; Frig.; garage; vacant; new house condition. H. A. Jacob. Nat. 9257. Eve. Wisc. 4844.

13TH ST. at Randolph; cost $11,500; unusual value, $7,500. F. M. Doyle, realtor. Clev. 0764.

$7,500.00
BRICK HOME.
A delightful bungalow of brick construction on a wide avenue in the upper 16th st. section. There are six sunny rooms, tiled bath with shower, open fireplace in the living room; splendid yard, inclosed by ornamental picket fence.

$10,500.00
BRICK DETACHED.
An all-brick home out Mass. ave. This home has six lovely rooms, two beautiful tiled baths, a floored attic. The dining room is attractively paneled and has a beamed ceiling. The kitchen is fully equipped, including a Westinghouse refrigerator; slate roof, copper gutters and down spouts, copper screens and weather strips. A real home, on easy terms.
WM. H. SAUNDERS CO., INC.
1519 K St. NW. Dist. 1015.

BUNGALOW IN BROOKLAND.
$7,750—A very attractive stained shingle bungalow (requiring a minimum of upkeep); conveniently located in this popular section. There are five rooms and bath, big attic, hardwood floors, spacious front porch, weather-stripped, hot-water heat and a 2-CAR GARAGE.
SHANNON & LUCHS CO.
1505 H St. NW. Nat. 2345.

$5,500.
1421 ORREN ST. NE.
An out-of-town owner has authorized us to offer this property at this reduced price for a quick sale. A modern colonial brick dwelling, practically new, containing six rooms, tile bath, hot-water heat, double rear porches, built-in garage. Easy terms.
JOHN F. DONOHOE & SONS
314 Pennsylvania Ave. SE.
Realtors.

ACREAGE for SALE 71

NEAR D. C. LINE—Acreage for cemeteries. There is only a little area near D. C. where cemeteries are permissable. Fulton R. Gordon, 1427 Eye st. nw. Dis. 5231.

RIGGS MILL RD.—3 acres, 150-ft. frontage; lies well; rear half in forest; 5 miles D. C.; $400 acre; easy terms. Ervin Realty Co., Hyattsville 765.

SUBURBAN for SALE 73

CLOSE TO D. C. LINE—Attractive 2-room cottage, 2 lots, electricity. Price, $450; $25 down, $10 per month. O. B. Zantzinger Co., 945 K st. nw. Nat. 3370.

70 OAKWOOD ROAD, Hyattsville Hills—Desirable 5-room bungalow, strictly modern; hot-water heat, large sleeping porch; beautiful corner lot. Owner will sacrifice; monthly payments which include all interest, principal and taxes. Apply Perry Boswell, Mt. Rainier, Md. Phone Hyattsville 617.

FARMS—Land for Sale 74

VALUABLE farm, 200 acres, with colonial brick mansion, tenant house, barn and other bldgs.; near Lee Highway, 2 miles south of Mt. Crawford, Va.; 20 acres of fine oak timber; will be offered for sale January 30, 1933, at 2 o'clock, at the courthouse, Harrisonburg, Va. For further information address R. D. Hottel, New Market, Va., or 604 Carroll ave. Takoma Park, D. C.

SHORE PROPERTY—Sale 76

THE CAPITOL'S ONLY LAKE COLONY
IS LAKE JACKSON
Restricted cabin sites and private estate from $200 up. You can purchase site and cabin if you have $95 cash. Call Met. 9448.

WANTED—REAL ESTATE 77

WILL PAY $1,000 cash on suitable farm or acreage. Near D. C. preferred. Write to 832 D st. se., Washington, D. C.

CALL ME BEFORE YOU SELL.
Immediate cash for your property, brick or frame; any section. District only. G. G. DUTY, 1024 Vermont ave. Nat. 4480.

The Washington Post.

JANUARY 24, 1933.

THE ONCE OVER

By H. I. PHILLIPS

DR. BUTLER DISOWNS THE BABY.
("Dr. Nicholas Murray Butler stated that Columbia had nothing to do with Technocracy, and had merely let the engineers have a room there when they had no other place to go."—News item.)

Of those Technocrats I'm guiltless,
I dislike this great furore;
All I know is that one morning
They were left outside my door.
I retired late one evening
Free from trouble and from care,
To discover in the morning
That the Technocrats were there!

II.

They were homeless, they were hungry,
In this big and cruel burg,
So I gave them food and lodging—
And they went and laid an "erg!"
Of their plans to save the Nation
My indorsement I withhold;
Where would Butler get new buildings
If they gave me joules for gold?

III.

Just a little room I gave them—
Just a room and nothing more;
Now I wonder, how I wonder,
What I ever did it for?
When they came they seemed so noiseless
That they cast a silence grand—
Now their statements fill the papers
And commotion fills the land!

IV.

Why, I hardly heard them working
For the first few weeks or so!
I'd forgotten all about 'em—
They were silent as the snow;
Suddenly I heard a babble
And a sound like crack o' doom—
And—gadzooks!—it was those tenants
Who had come with me to room!

V.

Life is full of such surprises,
Sudden shocks and things like that,
But the doings of those lodgers
Knocked your Uncle Nickie flat;
Never more will I be tender
When strange roomers come to me;
What does kindness ever get you?...
"Ergs" and "joules" and "energy!"

* * * * *

ADD SIGNS OF IMPROVEMENT.

New York theaters have cut the top price to musical shows as low as $2.75. It is now almost possible to see one without adopting a financing plan.

THE OLD STAND-BYS.

America apparently never tires of Miss America contests, Amos 'n' Andy and the annual story that Babe Ruth will quit baseball rather than take another salary cut.

Why is it that the pictures of those Florida bathing girls look the same every January, except possibly a little dumber?

"Huey Long Ties Up Senate."—Headline. If only the Senate would tie up Huey Long!

FROM THE HEART.

Gene Sarazen has had his tonsils removed. At least he thinks he has. This department's sincere hope is that, as is so commonly done, the surgeon didn't miss the tonsils and take a mere divot. (Editor's note: Mr. Phillips had his second set of tonsils out recently.)

(Copyright, 1933.)

Expert Discusses Children's Types

Two Out of Five Classes Need Help in Studies, Dr. Lewis Says.

Out of the five types of children found in the average elementary school, two of them need special attention in the completion of their studies, a group of educational workers were told yesterday by Dr. Nolan D. C. Lewis, of St Elizabeths Hospital, at a meeting in the home of Mrs. Frank Frost, 2601 Thirteenth street northwest.

Dr. Lewis classed the children as follows: The queer child, who lives a life apart and is seldom understood; the child with neurotic tendencies; the average child; the ambitious child with good social adjustments, and the shy, silent, retiring child.

The first and last of this classification need special help if they are to be useful citizens, Dr. Lewis pointed out.

"A child's fears are his greatest enemies," Dr. Lewis declared. "Fear is the curse of the human race and should be driven from the small child's mind."

Wampler Posts Bond On Tax-Evasion Count

Surrendering voluntarily yesterday to local authorities, T. Morris Wampler, attorney, yesterday posted a $10,000 bond with United States Commissioner Needham C. Turnage to insure his presence in Baltimore when he is wanted for trial there.

Mr. Wampler was indicted in Baltimore on charges of evading income taxes for 1930 and 1931. A hearing was set for Friday on a request to take the lawyer to Baltimore for trial in the Federal court there.

Politicians Termed Devoid of Courage

Tax Authority Speaks at Georgetown Citizens' Meeting.

Politicians are as bankrupt of courage as the Nation is financially, Hugh C. Bickford, author of "Court Procedure in Federal Tax Cases," declared in discussing taxes and Government finances last night before the Georgetown Citizens Association.

He explained there are only two ways to finance the Government—taxation and the floating of bonds. Last year, he continued, more than half of the money expended by the Federal Government was obtained through the sale of bonds. The speaker offered no solutions for Government financing, but stated that it was obvious that economies were needed.

The association adopted a resolution asking that the dangerous corner at Thirty-first and Q streets northwest be straightened. It withdrew its request for more patrolmen at the Seventh Precinct after being informed that new policemen would have to be added to the Metropolitan force.

BROWN MINIMIZES 'CRIME WAVE' AND POINTS TO RECORDS

Cites Housebreakings Drop From Last Year; Murder Suspect Is Arrested.

The existence of a crime wave in the Capital was denied last night by Superintendent of Police Ernest W. Brown, who described the extraordinary protective measures invoked in the last few days as a "preventive measure" rather than an acknowledgment of a crime wave.

"Our experience has been," he said, "that when a crime has been committed which has attracted wide attention such as the pay roll holdup and murder near the House Office Building, that two or three similar crimes follow close upon it.

"With this thought in mind, the additional men were placed on patrol to prevent such a series. So far, we have been fairly successful, not only in the matter of prevention, but in the solution of the crimes which have occurred."

The records for the first 23 days of January, compared with similar records of last year, show very favorably, he said. He cited records showing that housebreakings dropped from 198 to 187 for this year; grand larcenies dropped from 61 to 39 for this year; stolen automobiles dropped slightly from 228 for last year to 224 for this year; robberies increased this year from 64 to 74, and larcenies from automobiles increased from 87 to 127.

Crimes reported for January 14 were 48 compared to 30 reported for last Saturday, while Sunday's crime increased to 36 as compared with 22 for Sunday, January 15. The total for last week-end was two less than reported the previous week-end.

Suspect Arrested.

Meanwhile, the Detective Bureau continued its search for the accomplice of George McK. Pittman, 33, colored, who has confessed the murder of William Simms, colored watchman, during the safe-blowing at the Dickey & Sons feed and coal establishment at Benning early Sunday.

The implement used in the crushing of Simms' skull was found by Eleventh Precinct police. It is a combination hammer and punch, which might have been used in the safe-blowing.

Early today, Baltimore detectives arrested Lewis K. Green, 28 years old, of 156 Lexington avenue, that city, who is being held on suspicion that he may be the man who accompanied Pittman in the safe robbery and killing. The arrest was made on the basis of a lookout given to the Baltimore police on Sunday night, they reported.

Within 60 hours of the slaying of Edward Ecklund, paymaster of the Browning Paint Co., in an attempt to rob him of a $2,000 pay roll, the District Grand Jury had begun an investigation of the web of evidence.

Investigation Complete.

If the grand jury returns an indictment—the investigation was completed yesterday—a return will be made to Chief Justice A. A. Wheat in District Supreme Court tomorrow.

Claude Myers, 28, and Sewell Workman, 23, both colored, and Albert E. Cash, 20, and Everett Blackwell, 22, will be investigated in connection with first-degree murder charges. Oscar Cash and Clyde E. Templeton are being accused as accessories after the fact.

A colored man, identifying himself as Frank King, 20, of 2050 Eighth street northwest, was held by police last night on charges of assault and possessing a dangerous weapon, following his alleged attempt to hold up Washington Railway bus terminal at 2040 Georgia avenue northwest with an ice pick.

When the man entered the terminal, H. L. Bride, of Brentwood, Md., manager, asked him what he wanted. The man is said to have pulled the ice pick. Several drivers rushed to the manager's assistance and subdued the man.

Woman's Purse Snatched.

The purse of Mrs. Jennie Steinley, of 1006 M street northwest, containing about $27, was snatched late yesterday by a thief who sneaked up behind her as she was walking near her home. She was carrying the purse beneath her arm and the thief grabbed it and fled so quickly that Mrs. Steinley was unable to obtain a description.

Alleged to have snatched the watch of R. W. Champion, of 1513 Four-and-a-half street southwest, after requesting the time, Joseph Hornsby, 23, of Shelby, N. C., was held by police last night for investigation. The man was seized by Lester Erheret, a watchman at the Municipal Wood Yard, who saw the watch-snatching.

District Drys to Testify At House Hearing Today

District drys, who Sunday expressed themselves in unqualified opposition to a local beer bill at a public mass meeting, will testify before the House District judiciary subcommittee at 10 a. m. today on the Black 3.2 per cent beer-for-revenue bill.

Witnesses representing the Women's Christian Temperance Union will be the first on the stand. District wets will conclude their case before the subcommittee at final hearings Thursday. The subcommittee is expected to order a favorable report on the bill.

BIRTHS, DEATHS AND MARRIAGES

BIRTHS REPORTED.

James M. and Love H. Diffee, twin boys.
Melville H. and Julia Bearns, jr., boy.
Jack and Sara Bohrer, boy.
Robert C. and Elizabeth Fletcher, girl.
Benjamin and Henrietta Kay, girl.
Crawford and Mary S. Currin, girl.
James and Viola Dodd, girl.
Richard and Iverginia Veney, boy.

LICENSED TO MARRY.

John J. McGeever, 27, 1301 Fifteenth street northwest, and Nellie Jordan, 24, Bellevue Hotel. The Rev. T. M. Mullen.
William Jacob Milleham, 21, Boston, Mass., and Mary L. Hall, 19, 2819 Twenty-ninth street northwest. The Rev. G. L. Parnham.
George M. Jani, 25, 3523 O street northwest, and Evelyn Louise Boenner, 23, 2308 Ashmead place northwest. The Rev. J. A. McEneany.
Thomas Cheek, 33, 1307 Thirteenth street northwest, and Laura L. E. Morton, 32, 1232 Massachusetts avenue northwest. The Rev. F. B. Harris.
Robert D. Gorman, 23, Ballston, Va., and Marion C. Hollinger, 19, 76 I street northwest. The Rev. F. J. Grewen.
Alton Scott, 23, 808 New Jersey avenue northwest, and Luella Goins, 24, 2510 Sheridan road southeast. The Rev. William Bundurant.
John H. Oliphant, 21, 2347 Sherman avenue northwest, and Sallie Drumming, 18, same address. The Rev. Thomas Hall.
Robert Davenport, 24 Westchester apartments, and Josephine Wheeler, 23, 2470 Ontario road northwest. The Rev. V. W. S. Hughes.
Robert E. Stewart, 29, 934 P street northwest, and Geneva V. Preston, 20, 1314½ Wallach place northwest. The Rev. E. C. Smith.
Joseph C. Gatlin, 41, Baltimore, Md., and Elsie Ford, 34, 1640 New Jersey avenue northwest. The Rev. W. D. Jarvis.

Licenses issued at Rockville, Md.:
Ernesto Espinosa, 28, Washington, and Ida Marion Parker, 24, New York City.
J. Jay Chopp, 35, Pittsburgh, Pa., and Blanche C. Gordon, 35, Stevens City, Pa.
Denis P. Collins, 30, and Margaret M. McCabe, 26, both of Chevy Chase, Md.
Walter M. Perry, 24, Bethesda, Md., and Martha Gertrude Young, 24, 4407 Grant road northwest.

DEATHS REPORTED.

Virginia Schmitt, 77 yrs., 68 S st. nw.
James B. Hughes, 69 yrs., Walter Reed General Hospital.
Anna T. Craley, 63 yrs., Sibley Hospital.
Allyn F. Ferguson, 60 yrs., George Washington Hospital.
E. Warren Wall, 47 yrs., 1336 I st. nw.
Margaret Andrews, 2½ mos., Children's Hospital.
Annie E. Frazier, 82 yrs., Home for Aged and Infirm.
Alexander S. Richardson, 82 yrs., Freedmen's Hospital.
Sandy McDuffy, 65 yrs., Gallinger Hos.
Lewis Plater, 63 yrs., Gallinger Hospital.
Susan Hodge, 62 yrs., Gallinger Hospital.
Peyton Rodgers, 36 yrs., Walter Reed General Hospital.
Lula Dixon, 36 yrs., 513 M st. ne.
Brents Simmons, 32 yrs., Freedmen's Hospital.
Matilda A. Bell, 24 yrs., 154 Thomas nw.

EAT BEANS AND LIKE THEM

Post Staff Photo.

Celebrating their third birthday yesterday, the Sixth Marine Reserve Brigade under command of Lieut. Col. J. J. Staley, threw themselves a bean dinner at the Marine Barracks, where generals and privates alike ate—beans. Upper—Even generals like beans; sometimes. Left to right—Brig. Gen. Hugh Matthews is just elevating a fork full of beans; Maj. Lucien Van Doren has finished a second helping; Maj. Gen. Ben C. Fuller, commandant of the Marine Corps, still "rolls his own," and Representative Melvin Maas, of Minnesota, a major in the reserve, enjoys an after-dinner smoke. Lower—Good noncommissioned officers also like beans. Left to right—Sergt. Maj. Harry Volkman, First Sergt. H. W. Warner, Sergt. Maj. O. C. Brown and Gunnery Sergt. L. W. Berry.

JUDGE MATTINGLY IN FAVOR OF BOXING

Tells Mid-City Citizens It Is Not Half as Dangerous as Football.

Stating that boxing in the schools would be a healthy, educational and diverting sport, Judge Robert Mattingly of Police Court told members of the Mid-City Citizens Association at their meeting last night at the Thomson School that preventative measures through education should be taken against crime, and added that criminals should be given speedy trial.

In reference to boxing, Judge Mattingly said that the sport is "not half so disgraceful or dangerous as football games."

He asserted "the courts delay too long in trying murderers and we hang and electrocute too few." Speaking about the functions of courts in meting out justice, especially in a murder trial, he said that speedy action is desirable to suppress crime.

Maj. Ernest W. Brown, superintendent of police, who also spoke, stated that the type of men on the local department and the scientific methods used made the organization one of the best in the world.

Policeman Henry Nestor, the "singing cop," gave several vocal selections. He was accompanied by Mrs. Elizabeth Combs. Capt. Edward Kelly of the Third Precinct addressed the group. A. J. Driscoll, president of the association, presided.

$10,000 Requested For Viaduct Study

Gambrill Wants B. & O. Tracks Bridged to Shorten Route.

Appropriation of $10,000 to be immediately available for a study of a viaduct or bridge over the tracks of the metropolitan branch of the Baltimore & Ohio Railroad, was asked of the House District appropriations subcommittee yesterday by a delegation headed by Representative Gambrill (Democrat), Maryland.

The viaduct would permit extension of New Hampshire avenue. It would make possible a shorter route to Baltimore, as Maryland authorities already have promised to provide a connection with the Maryland road system. United States Commissioner Needham C. Turnage was among those who spoke in favor of the project.

Lieut. Col. U. S. Grant 3d, director of Public Buildings and Public Parks, emphasized the need for a long-time construction program for the District, so that one project would not compete with another at annual appropriation hearings. The New Hampshire avenue program has been under consideration for 20 years.

POSTAL JOB STRIKE AGREEMENT SOUGHT

Labor Unit Is Hearing Cases of Hoisting Engineers and Steamfitters.

An accord between hoisting engineers and teamfitters, whose dispute over the jurisdiction of a motor generator has placed 500 workers on the new Postoffice Building into enforced idleness, is being sought by the Building Trades Department of the American Federation of Labor, which is hearing the cases presented by the International Union of Operative Engineers and the United Association of Steamfitters and Plumbers.

That there is a likelihood that the electricians might join the strike was belittled last night by Samuel Terry, business agent of the electricians' union. "This is a jurisdictional matter between the steamfitters and the hoisting engineers. The electricians are not yet in the picture and I don't believe they will be. The electricians have always maintained the electric generators and I don't think their jurisdiction in this work will be questioned."

There were no indications as to when a settlement between the hoisting engineers and steamfitters would be effected. The steamfitters are now operating the motor generators, while the hoisting engineers claim they have jurisdiction in what they describe as a "power plant." The steamfitters base their claim to operate the generators on the fact that the apparatus is used for current to operate a welding machine for pipes.

The fifteen hoisting engineers were called off the job on Friday, and 500 men, whose work is dependent upon the hoisting engineers to provide materials, have been forced to cease labor.

2 Suicide Certificates Are Issued by Coroner

Suicide certificates were issued by Acting Coroner A. Magruder MacDonald in the deaths of Mrs. Beulah Weeks, found shot through the head in her apartment at 1812 K street northwest, and William Powell, who died from poison at Emergency Hospital. Both deaths were Sunday.

Mrs. Weeks will be buried tomorrow at Cedar Hill Cemetery, following funeral services at 11 a. m. at Chamber's funeral parlors. She was a War Department clerk. Mr. Powell, a native of Washington and a graduate of Georgetown University Law School, was credit manager of a New York clothing concern.

Holy Name Officers To Be Named Tonight

The Washington section of the Holy Name Society will hold its quarterly meeting at 8 o'clock tonight in St. Martin's School. Officers will be elected.

The Most Rev. Michael J. Curley, archbishop of this diocese, will be present and is expected to address the meeting.

$800 Jewel Loot Saved by Arrest

But Greek Bonds, Stolen in Same Robbery, Are Still Missing.

Most of the jewelry, valued at about $800, stolen from Aleck Cochinos, 1005 Ninth street northwest, was recovered by police yesterday, but Greek bonds, valued at 15,000 francs, are still missing.

The Cochinos apartment was looted Sunday night while the family was visiting on an upper floor.

Patrolmen R. E. Williams and E. G. Warren, who remembered seeing a colored man carrying several boxes on Ninth street near that address, yesterday arrested William Ward, alias Jones, 38, colored, of 836 O street northwest. All the jewelry except a diamond bracelet was recovered.

HOUSE BODY URGED TO GIVE P.U.C. MORE TAXI RULE POWERS

Another Group Fights Move to Put In Meters; Keech Presents Figures.

Greater power for the Public Utilities Commission in taxicab regulation, to "put an end to the present distressing and demoralizing condition," yesterday was asked of the House District Appropriations subcommittee by the citizens' join transportation committee.

At the same time People's Counsel Richmond B. Keech and representatives of the District Federation of Citizens Associations asked the subcommittee to continue another year its limitation of the Public Utilities Commission's authority to require installation of taxicab meters.

Representative Thomas Blanton (Democrat), Texas, at whose instance the prohibition was originally put in the bill, told the citizens he was in favor of retaining it. Representative William P. Holaday (Republican), Illinois, is another subcommittee member who stands with him.

"Growing Menace" Cited.

Led by Thomas P. Littlepage, the Citizens Joint Transportation Committee outlined the "growing menace of the taxicab to life, limb and property," and urged the need for a property financial responsibility law, to be put into effect by the Public Utilities Commission.

The Littlepage delegation outlined four reasons why they hold taxicabs contribute to the "chaotic condition of public transportation." It was charged that through various subterfuges, cabs are now rented by drivers, despite a commission order prohibiting it. To make any net earnings, it was charged, cabs have to be driven at excessive rates of speed, and drivers have to drive in such a state of fatigue as to encourage accidents. Further, it was argued, cutthroat competition has reduced maintenance work on taxicabs to an unsafe limit.

Mileage Figures Presented.

Peoples' Counsel Keech told the subcommittee that any change in the present system would be bad from the standpoint that it would throw many men out of work. He presented figures showing that, based on mileage, taxicabs have about the same accident ratio as passenger cars.

Representing the Federation of Citizens Associations, George E. Sullivan, William McK. Clayton and E. H. Young, opposed striking the prohibition on metered taxicab operation from the 1934 District bill.

Holaday Attacks Taxicab Reduction

Citizens' Spokesmen Says New Rules Would Add to Joblessness.

In an address to members of the North Capitol Citizens Association last night Representative William P. Holaday, of Illinois, and member of the District Committee, spoke in behalf of Washington taxicab operators and stated that any legislation enacted to reduce their operations would be of serious consequence.

Holaday further stated that he would fight vigorously the proposed bill now before the House, which would drastically reduce taxicab operations here. Besides reducing the number of taxicabs now in operation to one-third their present number, he said, the enactment of this bill would create a serious unemployment problem in Washington. The association will bring the matter up for immediate action at the next meeting.

First Vice President B. J. McGuirl, in behalf of the association, indorsed the action taken by the Federation of Citizens Associations in disapproving acquisition of Hoover Airport on the grounds of excess taxation and the highly assessed valuation of the property.

First Concert Tonight By Interstate Chorus

The Interstate Male Chorus, conducted by Clyde B. Aitchison, will present the first concert of their thirteenth season tonight at Memorial Hall.

Included in the program are "Sunrise" by Podbertsky, "The Broken Melody" by Sibelius and "Soumi's Song" by Franz Mair.

DAILY WEATHER REPORT

TODAY'S SUN AND TIDE TABLE

		A.M.	P.M.
Sun rises	7:21	High tide	6:24	7:00
Sun sets	5:20	Low tide	2:08	3:01

WEATHER CONDITIONS.

U. S. Dept. of Agriculture, Weather Bureau, Washington, Monday, Jan. 23—8 p. m.

Forecast for the District of Columbia—Fair and slightly colder Tuesday; Wednesday increasing cloudiness and somewhat warmer, occasional rain Wednesday afternoon or night; gentle shifting winds becoming moderate southerly Wednesday.

For Maryland and Virginia—Fair and slightly colder Tuesday; Wednesday increasing cloudiness and somewhat warmer, occasional rain Wednesday afternoon or night.

The disturbance that was over the Lake region Sunday has moved eastward to the Canadian maritime provinces and Newfoundland, Bird Rock, 29.00 inches, attended by rain in its path. The northwestern disturbance has moved eastward over the western Canadian provinces, Medicine Hat, Alberta, 29.32 inches, with a trough extending southward to northern Arizona, Modena, Utah, 29.68 inches. It has caused rain in the Pacific States and local snows in the Plateau region. Rain has fallen also in portions of the South Atlantic and East Gulf States. Another disturbance, which is of marked intensity is moving east-southeastward over Alaska, Kodiak, 28.56 inches. Pressure is relatively high over California and from Michigan southward to Florida, and thence eastward over the ocean, Miami, Fla., 30.06 inches, and Chicago, Ill., and Fresno, Calif., 30.04 inches. The temperature has risen in South Dakota and the Rocky Mountain region, and it has fallen in the Lake region and the Ohio and middle Mississippi Valleys, the Appalachian region, Virginia and North Carolina. The weather is still unseasonably mild almost generally east of the Rocky Mountains.

Local Weather Report.

Temperature—Midnight, 62; 2 a. m., 61; 4 a. m., 59; 6 a. m., 58; 8 a. m., 56; 10 a. m., 59; 12 noon, 61; 2 p. m., 62; 4 p. m., 62; 6 p. m., 58; 8 p. m., 56; 10 p. m., 50. Highest, 62. Lowest, 55. Relative humidity—8 a. m., 85; 2 p. m., 41; 8 p. m., 82. Rainfall (8 p. m. to 8 p. m.), none. Hours of sunshine, 6.33. Per cent of possible sunshine, 63.

DEPARTURES FROM NORMAL.

Accumulated excess of temperature since January 1, 1933, 238 degrees.

Accumulated deficiency of precipitation since January 1, 1933, 1.49 inches.

Temperatures and Precipitation.

Temperatures and precipitation for 24 hours ended 8 p. m. Monday:

	Highest Mon.	Lowest night.	Sun. 8 p.m.	Rainfall.
Washington, D. C.	62	55	56	....
Asheville, N. C.	64	48	56	....
Atlanta, Ga.	64	56	62	0.01
Atlantic City, N. J.	64	48	56	....
Baltimore, Md.	64	54	56	....
Birmingham, Ala.	70	56	62	....
Bismarck, N. Dak.	22	2	20	....
Boston, Mass.	60	40	46	....
Buffalo, N. Y.	36	36	36	....
Chicago, Ill.	40	34	38	....
Cincinnati, Ohio	58	44	46	....
Cheyenne, Wyo.	30	14	32	....
Cleveland, Ohio	42	38	40	....
Davenport, Iowa	50	26	38	....
Denver, Colo.	48	●40	46	....
Des Moines, Iowa	50	26	38	....
Detroit, Mich.	48	38	42	....
Duluth, Minn.	28	10	16	....
El Paso, Tex.	60	30	56	....
Galveston, Tex.	70	62	64	....
Helena, Mont.	36	18	32	....
Indianapolis, Ind.	50	42	42	....
Jacksonville, Fla.	74	62	68	....
Kansas City, Mo.	54	34	42	....
Little Rock, Ark.	70	42	62	....
Los Angeles, Calif.	56	46	50	0.56
Louisville, Ky.	60	46	52	....
Marquette, Mich.	30	24	30	....
Memphis, Tenn.	66	50	64	....
Miami, Fla.	80	72	74	0.01
Mobile, Ala.	70	62	62	....
New Orleans, La.	70	66	68	0.50
New York, N. Y.	62	48	54	....
Omaha, Nebr.	50	32	46	....
Philadelphia, Pa.	64	50	56	....
Phoenix, Ariz.	60	36	56	....
Pittsburgh, Pa.	48	48	44	....
Portland, Oreg.	48	38	42	0.10
Salt Lake City, Utah	34	24	30	....
St. Louis, Mo.	52	40	48	....
St. Paul, Minn.	30	24	28	....
San Antonio, Tex.	80	58	72	....
San Diego, Calif.	56	48	50	0.26
San Francisco, Calif.	52	40	50	0.68
Santa Fe, N. Mex.	36	18	34	....
Savannah, Ga.	66	64	66	0.24
Seattle, Wash.	42	36	38	0.21
Springfield, Ill.	48	34	44	....
Tampa, Fla.	78	62	70	....
Toledo, Ohio	46	40	42	....
Vicksburg, Miss.	74	54	66	....

River Bulletin.

Harpers Ferry, W. Va., Jan. 2.—Potomac and Shenandoah Rivers clear.

LIFE ON A WINDOW LEDGE

Post Staff Photo.

The title of this picture might be "Home Sweet Home on a Window Ledge." Unnoticed by anyone a pigeon laboriously carried wisps of straw gathered from the busy streets to a window ledge on the third floor of The Washington Post Building and laid two eggs. Yesterday two little squabs picked their way into the sunlight and their mother flew away to obtain food for two hungry mouths. A rather precarious perch for youngsters, but still—home.

AID ASKED OF HOUSE BY IDLE SINGLE MEN

Meanwhile, Senate Is Told of New Transient Army on Move.

A delegation of local unemployed single men yesterday appeared before the House District appropriations subcommittee with a petition asking Congress to remove the present charity restrictions on dispensing relief to unmarried needy males.

Accompanied by the Rev. John A. Ryan and the Rev. R. A. McGowan, of the Social Action Department of the National Catholic Welfare Council, the delegation outlined the dire plight of local single men who are in need, but are not provided for under the present relief system.

The delegation earlier made representations to Vice President Curtis.

Meanwhile, Miss Grace Abbott, of the United States Children's Bureau, told the Senate Manufacturers subcommittee that a new army of transients is moving across the country, kept on the go by inadequate local relief funds.

Testifying on the Cutting bill to provide $15,000,000 to help States and the District in solution of the transient problem, suggested a movement to keep transients where they are "and not push them on."

Closing of Repair Shops Is Attacked

Trinidad Citizens Protest to House Members and Commissioners.

Declaring that the proposed closing of the District repair shops would throw 600 men out of work and perhaps delay repairs on schools and other municipal buildings, the Trinidad Citizens Association last night addressed letters of protest to the House District Committee and the District Commissioners.

The association, which met at the home of its president, George J. Cleary, also adopted a motion asking the commissioners to authorize the burning of street lights for an additional half-hour of mornings "in view of the recent crime wave." The commissioner's attention was also called to the use of a vacant lot on Eames place between Fifteenth and Sixteenth streets for the abandonment of automobiles creating a fire hazard.

Motions asking the Director of Traffic to establish a pedestrian safety aisle at Fifteenth and H streets and for the placing of traffic signal lights at H street and Eleventh and Fifteenth streets also were voted favorably.

SOUTHWEST GROUP SEES STREET PERIL

Dangerous Corners and Sale of School Property Are Dinner Subjects.

School and playground development, restoration of the Fourth precinct and elimination of dangerous conditions at a number of intersections in the Southwest section, were urged by the Southwest Business Men's Association at a dinner meeting last night at Roland's Restaurant, 420 Seventh street southwest.

The association will ask that the proceeds from the sale of the site of the old Potomac School, on Twelfth street between D and E streets southwest, be used for school and playground development. The District Commissioners have asked Congress for authority to sell the property.

Intersections characterized as exceedingly dangerous were those at Fourteenth and Water streets, Tenth street and Maryland avenue, Sixth street and Maryland avenue and Seventh and C streets, all in southwest. A committee was appointed to cooperate with one representing the Southwest Citizens Association, to consider a new name for Four and One-Half Street.

The following new officers were elected: William E. Miller, president; Charles P. W. Fiske, vice president; Percy C. Brady, secretary, and Joseph P. Burke, treasurer. John N. Auth, Mr. Burke, and Frank A. Johnson were reelected members of the executive committee. Inspector Albert J. Headley, and Capt. Milton D. Smith, of the Traffic Bureau, who were guests, spoke on conditions in the southwest section.

Alexandria Couple Wins Damage Suit for $8,000

A jury in District Supreme Court yesterday returned a verdict giving $8,000 to Mr. and Mrs. George Ettleman, of Alexandria, for injuries the wife suffered on May 7, 1930, when she was struck by a truck operated by an agent for Gus Eichberg, an auctioneer.

Through Attorneys Welch, Daily & Welch and Emmett L. Sheehan, Mrs. Ettleman testified she was struck by the truck while she was crossing at Four-and-a-half and E streets southwest. She testified that when a child was born to her several months after the accident she was still in a plaster cast. The husband received $2,000 for expenses and the wife was given $6,000.

360 Days Meted Witness Slapper

Coal Larceny Charge Will Revived at End of Man's Term.

Because he slapped the complaining witness in court after the witness, Clifford Gill, had testified that he had stolen a bag of coal, James Webster, colored, will have to spend the next 360 days in jail. Judge Isaac R. Hitt sentenced Webster after being told that he had slapped Gill as they were emerging from the probation officer's office in Police Court.

At his trial for stealing the coal, Webster appeared so nervous his case was referred to the probation officer and he appeared well on the way to a probationary sentence when he took matters into his own hands and gave Gill a resounding slap. Assistant United States Attorney Milford Schwartz immediately made out an assault case and Webster was found guilty.

On the coal larceny charge sentence is being reserved until later.

Methodist Board Sued By Worker for Slander

The Board of Temperance, Phohibition and Public Morals of the Methodist Episcopal Church South and Edward Drake, jr., general office and building manager of that organization, were named defendants in a $10,000 slander suit filed in District Supreme Court yesterday.

Joseph Wilkinson, of 3328 N street northwest, who filed the suit, claimed he had been slandered when he was wrongfully accused of taking some objects from the board's building at 100 Maryland avenue northeast. Attorney Louis L. Litt represented Wilkinson, who described himself as a carpenter who was working on the building.

COMMITTEE STAYS HOSTILE TO CUPOLA DESPITE PROTESTS

Members of House District Body Are Not Impressed by Delegations.

Members of the House District appropriations subcommittee yesterday listened to a long train of witnesses favoring erection of a cupola on the new Taft Junior High School, but apparently were not swayed from their announced intention of proposing legislation to forestall its construction.

Following the hearing, Chairman Clarence Cannon said he knew of no one of the five members of the subcommittee who had changed his mind on the question.

Kenneth Armstrong, of the Burroughs Citizens Association; E. G. Sievers, of the Rhode Island Avenue Citizens Association, and others collaborated in the filing of a brief, arguing the legal right of the community to a junior high school with a cupola.

Question Authority.

The delegation contends the matter is now outside the jurisdiction of the committee, inasmuch as the appropriation for the school has already been made, without any restriction on the proposed adornment.

As the cupola was included in the design approved by the Fine Arts Commission, and the Commissioners promised citizens last October the cupola would be built, and as there are adequate appropriations for its construction, they argued the committee has no legal right to prohibit erection of the cupola at this time.

Tells of Agreement.

Chairman Cannon said there was a "gentleman's agreement" with the Commissioners, that if the Macfarland Junior High School was not set up as a model for all future junior high school structures, such unnecessary "doodads" would not be added. Further, he pointed out, the contractor's estimate for the cupola, originally placed at $3,800, has been boosted to $10,000.

Although appropriations for the school are already available, Chairman Cannon said the subcommittee can write a restriction in the 1934 District bill, prohibiting use of any of the appropriated funds for construction of the cupola.

$10,000 Asked for Boy For His Auto Injuries

Antonio Mosca, of 119 D street northwest, yesterday, on behalf of his minor son, Joseph, filed suit against the Standard Tire & Battery Co., 935 Pennsylvania avenue northwest, in District Supreme Court.

Through Attorney Jacob N. Halper, Mr. Mosca asks for $10,000 damages because he alleges, his son was struck by a truck of the tire company and was badly hurt. The accident occurred last November.

Masschusetts Dance Tonight.

The annual January dance of the Massachusetts Society of Washington will be held tonight at 9 o'clock in the main ballroom of the Shoreham Hotel. An entertainment feature will be given by George and Anne Filgate, acrobats.

We Belles are dressing like our Beaux in

Double-breasted Oxford Grey

SUITS

$16.50

And wives are wearing oxford suits, man-tailored like their husbands'. Wool cheviot hip-length jacket and skirt, with bright plaid silk scarf. Sizes 14 to 20.

Third Floor—

THE HECHT CO.